

Clarinetto I in Sib-La/B-A
Corno di Bassetto I in Fa/F (Anhang)

LE NOZZE DI FIGARO

Opera buffa in vier Akten

Sinfonia

KV 492

Wolfgang Amadeus Mozart

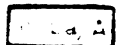

Presto

11
18
30
37
45
51
59
77
87

5
6
12
20

VL I
Ob.

p
f
p
f
fp
fp
f
f
f
f

CLARINETTO I

116 Fl.1

126

135

151

163 Fl.1 tr

171

190

199

208

229 Ob.1

246

256

ATTO PRIMO

Scena I-IV

Nº1 Duettino-Nº5 Duettino: tacet

Scena V

Recitativo: tacet

Nº6 Aria

in Si^b/B

Allegro vivace

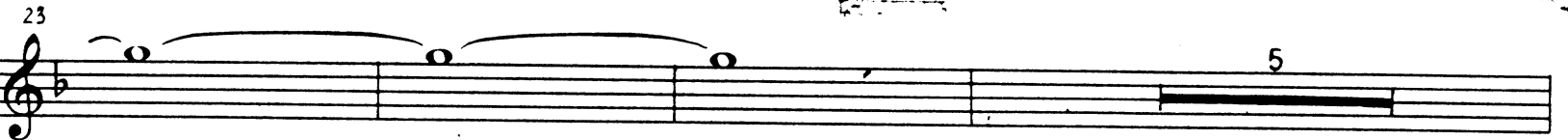
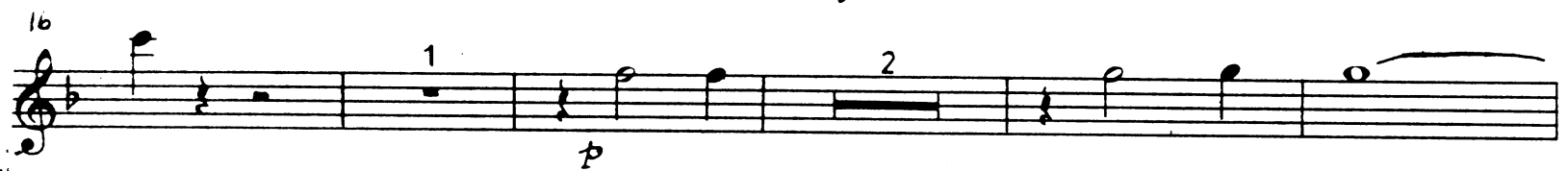

CLARINETTO I

31 *b_e* *p* *mf* *p*

41 *mf* *p* *mf* *p* *mf* *p*

51

61 *f* *p* *f* *p* *fp* *p*

67 *cresc.* *p* 6

79 *cresc.* *f* *p* *cresc.*

87 *f* 2 *Adagio* 4

96 *Primo tempo* VI. I *f* *100=1* *Scena VI* *Recitativo*

2 36 44 *Scena VII*

82 IL CONTE BASILIO SUSANNA

Co - me, che di - con tut - ti! Oh bel - la! Oh cie - lo! *attaca*
 Wie denn? was sa - gen al - le? O herr - lich! O Him - mel!

Nº7 Terzetto

in Sib/B

Allegro assai

f *p* 6

Measures 12-13: *f*

Measures 23-24: *p* *f*

Measures 30-31: *f* *f*

Measures 39-40: *p*

Measures 48-49: *cresc.* *p* *sfp*

Measures 55-56: *cresc.* *p*

Measures 63-64: *cresc.* *f* *p* *cresc.* *f*

Measures 69-70: *p*

Measures 76-77: *cresc.* *p* *sfp* *cresc.*

Measures 83-84: *p* *cresc.*

Measures 95-96: *f* *f*

Measures 104-105: *p* *f* *p*

Other markings include *VI.1* and fingerings 2, 3, 4, 5.

CLARINETTO I

115 *Recitativo*

p

123

f

129 *in tempo*
VI. I

f

141

p

150

p

161 VI. I

f

167

p

174

p

186

f

193

p

200

p

207

p

214 *calando*

p *P* *pp*

Tacet al Fine dell Atto primo

ATTO SECONDO

Scena I

Nº 11 Cavatina

in Sib/B

Larghetto

f *f* *P* *f*

10 *P* *f* *P*

16 *P* *f* *Cor.*

26 *P* *P*

31 *cresc.* *f*

37. *4* *VI.I* *P*

46 *3* *P*

Recitativo: tacet

Scena II

Recitativo: tacet

Nº12 Arietta

in Sib/B

Andante

Recitativo: tacet

Scena III-IV

Nº13 Aria - Nº15 Duettino: tacet

Scena V

Recitativo: tacet

Scena VI

Nº16 Finale

in Sib/B

Allegro

94 VI. I

f *P* *f* *P* *f* *P* *f*

100

P

106

P *f*

114 Scena VII

P *f* *P* *cresc.* *f*

122 Molto Andante

3 *4*
VI I

134

P *f*

150

P *6* Ob. 1

164 Scena VIII Allegro

P *f* *5* *Fag.*

174

f *P* *f* *P* *f* *P*

181

f *3*

190

f *3* Ob. 1 *1*

199

f *5*

209 Fl. *f*

5 Fl. 1

216 *p*

1 4

218 *f*

1 4

238 *p*

3

248 *cresc. f*

9

263 Fl. 1 *f*

15

283 Fg. 1 *f*

3

291 *f*

7 Fl. 3

304 *p cresc. f*

5

315 *p f*

p f

322 *f*

1

328 Scena IX Allegro 69 Andante 69

69 69

467 Scena X
Allegro molto

138

605 VI. I Andante

697 Scena XI ed ultima
Allegro assai

CLARINETTO I

822 5 Ob. *f*

835 *p*

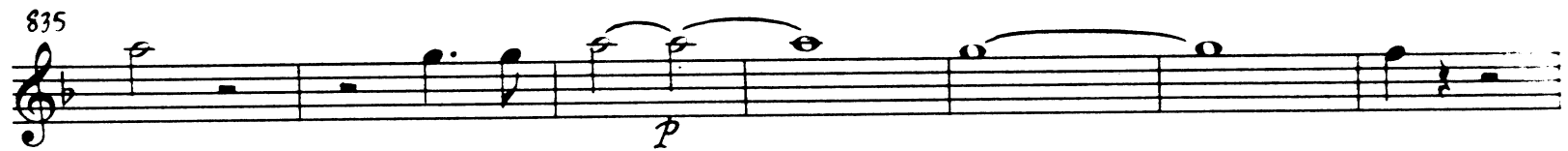

842 4 VI. I *p*

852 *sf p f*

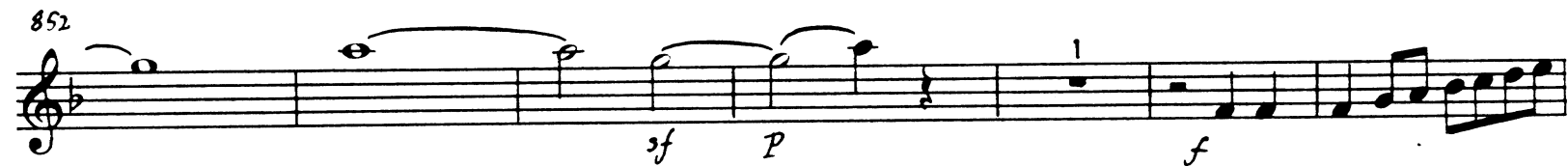

859

865

871 7 VI. I

884 6 Clar. II *f*

898 *sf p* Prestissimo

909 *cresc. f sf p cresc. f*

920

930

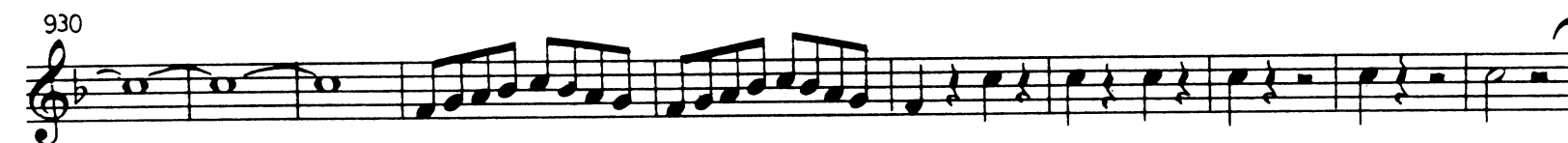

Fine dell'Atto secondo

ATTO TERZO

Scena I-XIII

Nº17 Duettino - Nº22 Coro: tacet

Recitativo: tacet

Nº23 Finale

in Sib/B

Scena XIV

ATTO QUARTO

Scena I-VII

Nº24 Cavatina - Nº25 Aria: tacet

Recitativo: tacet

Nº26 Aria

in Sib/B

Andante

f *p*

10

17

23

29 *f* *p* *f* *p* *f* *p* *cresc.* *f*

35 *p* **Tempo di Menuetto VI.I**

44 2 *f*

53 *p* *cresc.* *f* *p*

66 *f* *p* *f*

73 *p* *f* *f*

79 *p* 2 3

90 *f* *f* 1

98 *p* 1 **Allegro** 3

106 *f* 3

114 *f* 7

126 *p cresc.* *f* 1

134

Nº27 Recitativo ed Aria Scena VIII

in Sib/B

Recitativo 2 **Andante** 19 **FIG.** *f* 1

Aria

Moderato

*È o-gnor fol-li-a, attacca subito
wird man zum Narren.*

fp fp fp p fp fp fp

8 *p* *p* *f*

15 1 1 *p*

25 12 **VI. I** 3 3 3 3 *V.S.*

40 *p* *cresc.* *f* *p*

46 *p* *fp* *cresc f*

54 *p*

59 3

66 *cresc.* *f* *p*

72 *fp*

77 4

84 *f*

Scena IX-XI
 N°28 Recitativo ed Aria: tacet
 Recitativo : tacet

N°29 Finale

in Sib/B

Andante

VI. I

18 Scena XII 23

45 6 53 VI. I

105 Ob.1

109 Scena XIII
Larghetto

109 *p* 1 2

116 *sf p* Allegro di molto 3

125 *cresc. f* Fl.1 3 2

135 *sf p sf p* 2

142 *sf p sf p* 1

149 4

157 *p f* 1

164 3 1-5 2 3 4 *p*

173 5 3 *cresc. f p cresc. f p*

182 *sf p sf* 1

190 1-5 2 3 4 5 1 *p*

203 *f* 4

213 *p*

221 *sf* *p* *p* *sf*

231 *p*

240 *f* *p*

247 *p* *sf* *p* *sf*

257 *f*

266 *f*

275 **Scena XIV**
Andante 17 *p*

297 *f* *p*

304 *p* *f*

317 *p* *cresc.* *f* *p* *f*

325 *p*

332 *muta in La/A* **Allegro assai** 85 **Andante**

421 VI. I 20 VI. I

in La/A
448 **Allegro assai** 3 *b* 5 *f*

461

469 *p*

475

480 *f*

486 3 *p cresc.* *f*

496 3 *p cresc.* *f*

507

515

Fine dell' Opera

CORNO DI BASSETTO I IN FA/F
ANHANG

Atto quarto, in Scena X

Nº28a Rondo

Larghetto

p

7

3

15

3

sfz *sfz* *sfz*

22

1

26

1

31

34

sfz *sfz*

40

Allegro

3

2

p

1

p

51

2

tr

cresc.

f

p

CORNO DI BASSETTO I IN FA/F

61 *f* *p* *tr*

68 *f* *p* *cresc.* *tr*

74 *f* *p*

81 *p*

88 *p*

97 *sf* *p*

106 *sf* *p* *sf* *f*

111
