

Ottorino Respighi

QUINTETTO in Fa minore (1902)

per pianoforte e archi

I

violino II

Allegro

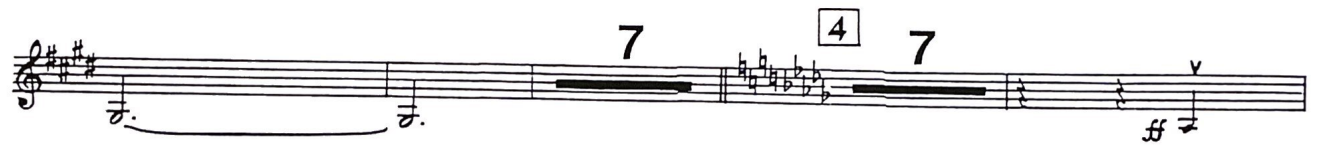
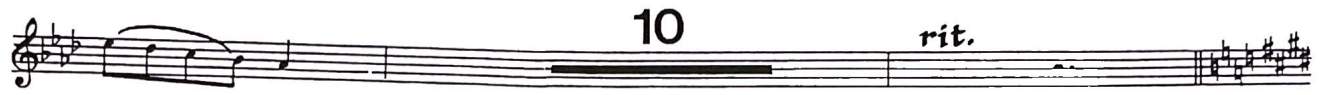
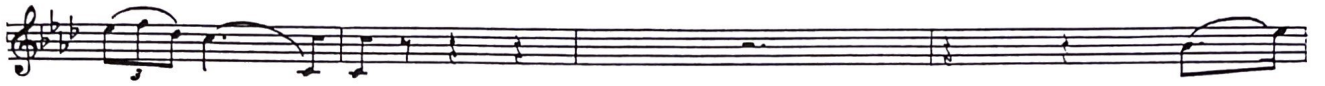

p

v.

sempre più p

pp

6 *ppp*

cresc.

f

p

7 *fpp*

9

I Tempo

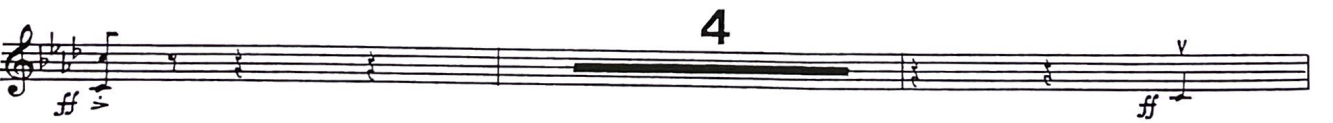
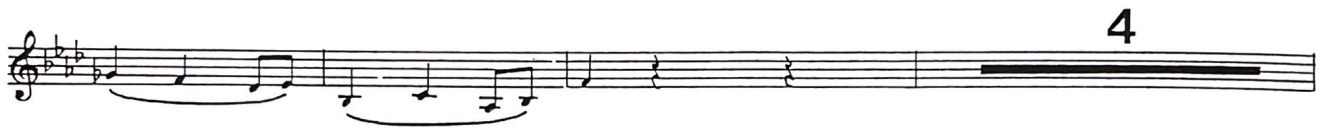

10

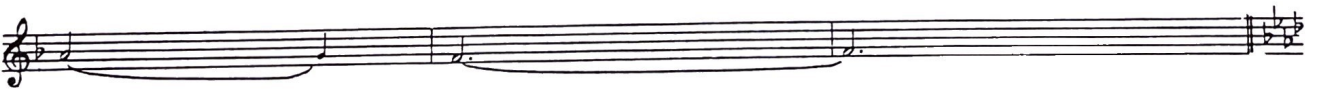
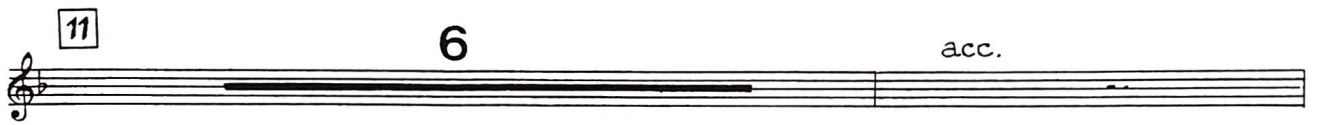

14 *Piu Allegro*
sempre string.

II

Andantino

23

15

III

Vivacissimo

12

16

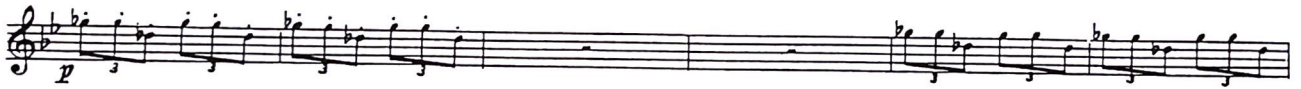
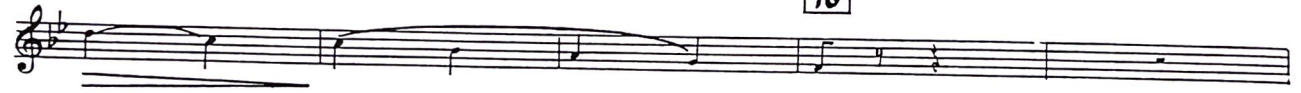

17 **Meno**

mf *dim.*

cresc. *1a 2a volta dim.*

pp

f

18 *pp*

pp

f **9**

ppp *rit.* **2**

p **Tempo I°**

p

p

Lentamente **5** **2** **6** **Presto**

poco rit. a tempo

Presto

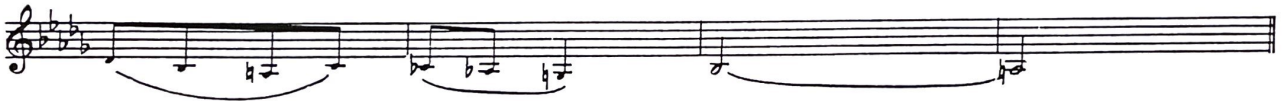

19 Più Presto

Prestissimo

