

Aufführungsrecht vorbehalten
Droits d'exécution réservés

Ouverture Banditenstreiche

Spieldauer
Durée 7 Min. Duration

Traits de Bandits * The Bandit's Tricks

Piano-Direction

(Organ)

Instrum.:
2 Fl., 2 Ob., 2 Cl., 2 Fg., 4 Cor., 2 Tr.,
3 Trbn., Tuba, Batt., Str-Quint.
Vl. obbl., Harm. & Piano

Franz von Suppé
Arr. E. Haensch

No 341

Maestoso

ff Ottoni (Blech)
Trpt.
Clar.
pp Harm.
Fag.

ff Blech
pp Harm.

1 Viol.
p
p Archi (Str.)

(Cl. sva)
Tr. (Harm.)
Cor.
(Fl.)
Tr.

Piano-Original gegen Tausch oder Berechnung erhältlich

Copyright 1928 by D. Rahter, Leipzig
Verlag D. Rahter, Leipzig

A. J. B. 3618

Sole agency for Great Britain
B. Feldman & Co. Music Publishers, London W./C.
Made in Germany. Imprimé en Allemagne.

2 Tutti

3

p dolce (Cl. Fg. Cor. ten.) *fp* (Ob.)

Trbni.
Timp.

fp *Archi (Str.)* *ff* *Tutti*

Viol. I *p* *VI. II, Vla.* *Harm.* *p* *Vcl. B.*

f *f* *f* *p* *pp* *pp* *pp*

Allegretto

Clar. Solo 4
p dolce

L'istesso tempo

Cl. Tr. 5 (Fl 8va)
dolce

Viol.

(Trbni. ten.)

p (Ob. ten.) *ff* Tutti

p (Ob. ten.) *ff* (Trbni.) (Tamb.)

6

6

ff

L'istesso tempo Clar. Solo *p dolce*

L'istesso tempo Clar. Solo *p dolce*

pp Archi (Str.)

7

ff Ottoni (Blech)

p

ff

p

Tutti

p

Viol. Fl.
Ob. Cl.

p dolce

8

9

2.

10

ff
Archi (Str.)
ff
Tutti

Flati (Bläser)
ff
ff

ff
ff
ff

Ouverture Banditenstreiche

Spieldauer
Durée 7 Min. Duration

Traits de Bandits * The Bandit's Tricks

Violino I

Direction

Franz von Suppé
Arr. E. Haensch

NO 341

Instrum.:
2 Fl., 2 Ob., 2 Cl., 2 Fg., 4 Cor., 2 Tr.,
3 Trbni., Tuba, Batt., Str-Quint.
Vl. obbl., Harm. & Piano

Maestoso
Ottoni (Blech)
Piano, Harm.

Violino I 3

(Trbni.)
Timp.) *fp*

(Tutti) *ff*

p Bassi

Archi (Str.) *p* *f* *p* *pp*

4
Allegretto Cl. Solo (Harm.) (Fl.) *p dolce*

pp *simile*

Lo stesso tempo Fl. Cl. Tr. *dolce*

Vel. B. Cor.

5

L'istesso tempo

Handwritten annotations: 2, 4, 4, 1, 4, 2

Bassi

Vivace

Bassi

10

Archi (Str.)

Tutti

Bassi

3

p *ff*

4

Allegretto

p *pp* *pp* *simile*

5

L'istesso tempo

p *ff*

6

ff *ff*

7

L'istesso tempo

pp *simile* *p*

8 *ff* *V* *V* *V* *Vivace* *f*

9 Kl. Orch. *ff* Gr. Orch. *ff* 3 3 8 3

1. 2. 1 2 3 4 5 6 7 8 10 *f* *ff* *ff* *ff*

Ouverture Banditenstreiche

№ 341

Traits de Bandits * The Bandit's Tricks

Franz von Suppé
Arr. E. Haensch

Maestoso

Cor. *ff* Fag. *pp* Cor. *ff*

Fag. *pp* **1** *p* *START*

fp *pp* **2** *ff*

ff **2**

3

Allegretto

4

L'istesso tempo

5

6

L'istesso tempo

7

Quartett Besetzung

Violoncello

3

p Fag. (Harm.) *fp* *p* *fp* *p*

ff *p* *f* *p* *pp*

Allegretto

4

pp

pp

L'istesso tempo

5

p Fg. (Harm.) *p*

ff

6

ff

7

pp *ff*

p

8 *V*

Vivace

Tr. II *f*

9 *Trbne. I* *ff*

10 *Tr.* *f*

9 *Trbne. I* *ff*

10 *Tr.* *f*

9 *Trbne. I* *ff*

10 *Tr.* *f*

9 *Trbne. I* *ff*

10 *Tr.* *f*

9 *Trbne. I* *ff*

10 *Tr.* *f*

Aufführungsrecht vorbehalten
Droits d'exécution réservés

Basso

Ouverture

Banditenstreiche

№ 341

Traits de Bandits * The Bandit's Tricks

Franz von Suppé
Arr. E. Haensch

Maestoso

Trbne.

Allegretto

1 2 4 3 4 5 6 7

pp *pp*

8 1 2 3

pp

4 5 6 7 8 9 10 11

pp

12 13 14 *v* L'istesso tempo 5

pp *p*

p

p

ff

6

ff

ff

L'istesso tempo 7

pp

1 2 3 4

pp

5 6 7 8 9 10 11 12

p

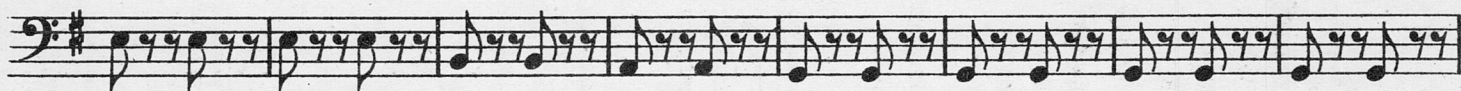

8

ff

Vivace

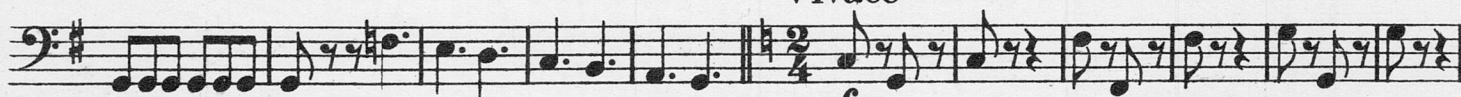

f

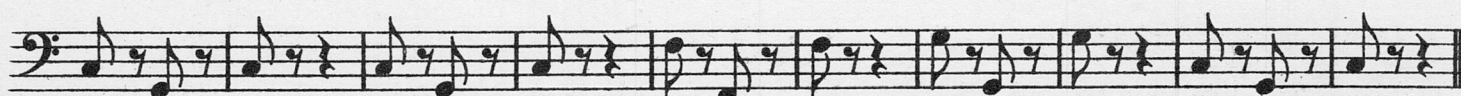

9

ff

10

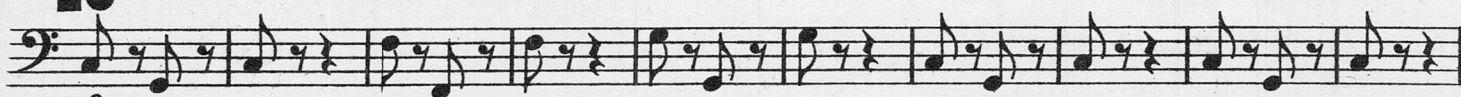

f

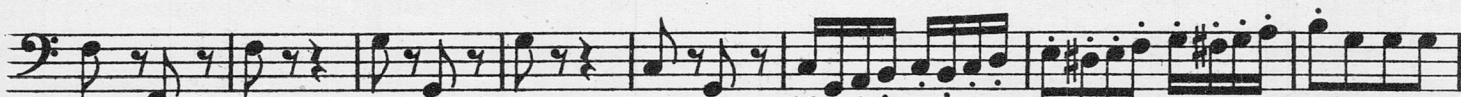

ff

ff

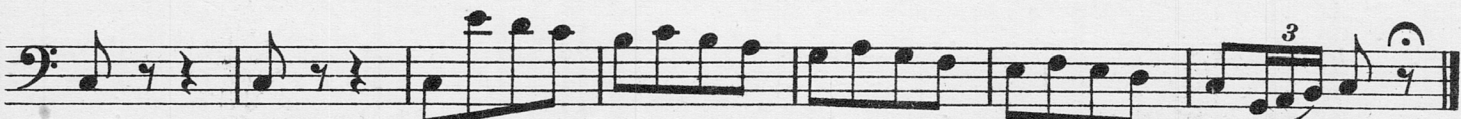

ff

Ouverture

Banditenstreiche

NO 341

Traits de Bandits * The Bandit's Tricks

Franz von Suppé
Arr. E. Haensch

Maestoso

Oboe (Fig. II) *pp* Solo *pp*

Clar. *pp* *pp*

ff *ff* *ff* *p*

pp *p dolce* *fp*

Flauto I³

Ob.
p

fp *p*

ff *ff*

Harm.(Viol. obl.)
p *f*

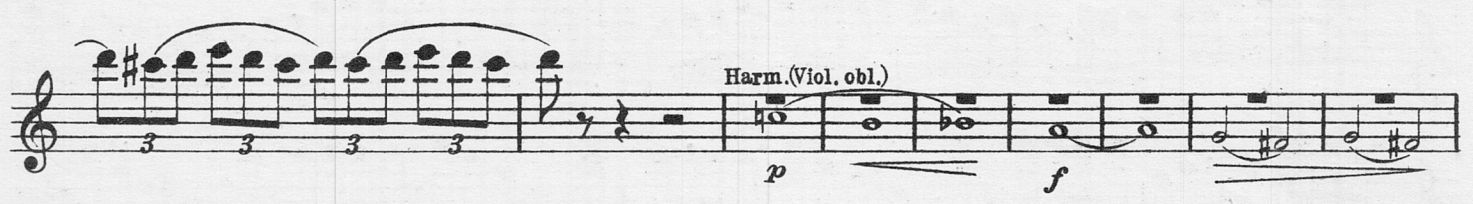

p *pp* **Allegretto** Cl.-Solo (Harm.) *p dolce*

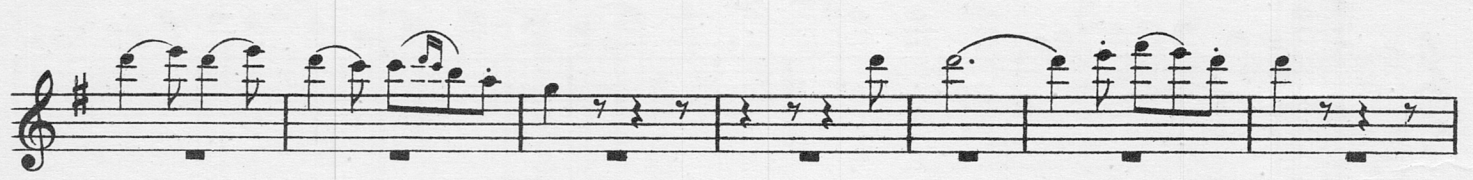

Flauto I⁵

Vivace

The fifth system includes a first ending bracket labeled "1." at the end of the system.

The sixth system includes a second ending bracket labeled "2." at the beginning of the system.

The eleventh system features a wavy line above the staff and a forte (*ff*) dynamic marking.

Ouverture

Banditenstreiche

№ 341

Traits de Bandits * The Bandit's Tricks

Franz von Suppé
Arr. E. Haensch

Maestoso

Oboe I

Aufführungsrecht vorbehalten
Droits d'exécution réservés

Ouverture

Banditenstreiche

NO 341

Traits de Bandits * The Bandit's Tricks

Franz von Suppé
Arr. E. Haensch

Maestoso
Tr. I. II

Clarinetto I in B 3

3

p *fp* *p*

fp *p* *ff*

Harm. (Vla.)
p *f*

p *pp* **Allegretto** *p dolce* **Solo**

4

1

L'istesso tempo Solo 5

7 7 7 7 *p dolce*

p

ff

ff 6

6 Tromba

Ob. *ff* 3 3 3 3

L'istesso tempo Solo 7

p dolce

8 *ff*

Vivace

Aufführungsrecht vorbehalten
Droits d'exécution réservés

Clarinette II in B^(Sib)¹
(2nd Clarinet)

Ouverture Banditenstreiche

№ 341

Traits de Bandits * The Bandit's Tricks

Franz von Suppé
Arr. E. Haensch

Maestoso

3
pp
Fig. II
1 8
pp
2
1 2
fp
ff
3 3 3 3
Oboe
3 3 3 3
Ob.
2 3
p
fp
p
ff
3
Vcl.
f
p
pp
Allegretto
1 4 26
6 8

L'istesso tempo

Clarinete II in B (Si^b)

1 5 8 Trbn. II Ob. II

p

ff

ff Cor. III

6

ff

ff

L'istesso tempo

1 7 2 Cor. III 2 7

ff

p dolce

8

ff

Vivace

f

Clarinette II in B (Si^b) ³

Ouverture

Fagotto I 1
(1st Bassoon)

Banditenstreiche

№ 341

Traits de Bandits * The Bandit's Tricks

Franz von Suppé
Arr. E. Haensch

Maestoso

Cor. III

ff

Cor. III

ff

Allegretto 4
Clar. 24

L'istesso tempo 5

Basso

L'istesso tempo

7 **2** Cor.III **2** *ff* **6** *pp*

8 Cor.III *ff*

Vivace Cor.III *f*

9 *ff*

1. 2.

10 Cor.III *f*

1 *ff*

1 2 3 4 5 6 7 8

ff *ff* *ff*

Ouverture

Tromba I in B (Si^b) ¹ (1st Cornet)

Banditenstreiche

№ 341

Traits de Bandits * The Bandit's Tricks

Franz von Suppé
Arr. E. Haensch

Maestoso
Solo
ff

ff

ff

pp

fp

pp

ff

p

fp

p

ff

11

Allegretto 1 Clar. 4 26 Listesso tempo Solo 5

Tromba I in B ³

8 *ff*

Vivace
f

9 *f*

10 *f*

11 *ff*

12 *ff*

13 *ff*

14 *ff*

15 *ff*

16 *ff*

17 *ff*

18 *ff*

Ouverture

Banditenstreiche

№ 341

Traits de Bandits * The Bandit's Tricks

Franz von Suppé
Arr. E. Haensch

Maestoso
Solo

ff

ff

3

1 8 Cor. III

pp

1 2

ff

ff

3 3 3 3

2 3 1 Ob. II 2 Trbne II Ob. II 2

fp *p* *fp*

p *ff*

11

Tromba II in B

Allegretto Clar. 4 24 L'istesso tempo Cor. II 1 2

5 3 4 5 6 7 8 9 10 11

12 13 14 1 2 3

4 5 6 7 8

6

L'istesso tempo 1 7 2 2 6

8

Vivace

f

ff

1 2 1

2 3 4 5 6 7 8

10

f

1

ff *ff*

1 2 3 4 5 6

7 8

ff *ff*

Ouverture

Banditenstreiche

Corno I & II in F (Fa)
(1st & 2nd Horn)

№ 341

Traits de Bandits * The Bandit's Tricks

Franz von Suppé
Arr. E. Haensch

Moderato

Allegretto **4** **24** L'istesso tempo **5**

1 Clar. Basso *p*

ff **6** *ff*

ff **7** *ff* *pp* **6**

Corno I & II in F³

8

Vivace

9

10

Ouverture

Banditenstreiche

№ 341

Traits de Bandits * The Bandit's Tricks

Franz von Suppé
Arr. E. Haensch

Maestoso

7

ff *ff* *pp*

8

ff

Vivace

ff

9 I. Solo

ff

10

f

ff *ff*

ff

8

ff *ff*

Batteria (Timpani in G & C)
(Drums) (sol & do)

Aufführungsrecht vorbehalten
Droits d'exécution réservés

Ouverture Banditenstreiche

№ 341

Traits de Bandits * The Bandit's Tricks

Franz von Suppé
arr. E. Haensch

Maestoso
Tamb. picc.

- Staff 6:** Cassa & Piatti with dynamics *ff*. It features a complex rhythmic pattern with accents and rests.

Batteria (Timpani in G & C.)

Tamb.

ff

11

6/8

Allegretto

Clar. 4

26

L'istesso tempo

5

14

1

Fl. Cl. Tr.

Viol.

6

Tamb. p.

f

6

ff

ff

L'istesso tempo

1 7 2

Blech.

ff

2

Triangl

6

pp

1 2 3 4

Timp.

5 6 7 8 9 10 11

12 13 14 15 16

8

3

Tamb. p.

1 2 3 4 5 6 7 8 9

f

Batteria (Timpani in G & C)

Vivace

ff Cassa & Piatti

9 *ff*

10 *f*

ff

ff

ff