

Viola

Joseph Haydn

Die Sieben letzten Worte

unseres Erlösers am Kreuze

Introduzione

Maestoso ed Adagio

sim

Four empty musical staves, likely representing measures 8-11 of the piece.

Sonata I

Pater, dimitte illis, quia nesciunt, quid faciunt

Largo

div.

p *f* *p* *f* *p* *f* *p* *fz*

p *f* *p* *f* *p* *fz* *fz* *p*

p *f* *p* *f* *p*

f *fz* *fz*

f *p*

f *p* *f* *p* *f* *p* *f* *p*

f *p*

f *p* *f* *p*

- Staff 1: *f*, *p*, *fz*, *p*. Includes a first ending bracket.
- Staff 2: *div.*, *f*, *p*, *f*, *p*, *f*, *p*, *fz*, *p*.
- Staff 3: *fz*, *fz*, *fz*.
- Staff 4: *fz*, *fz*, *fz*.
- Staff 5: *fz*, *fz*, *fz*.
- Staff 6: *cresc.*, *f*.
- Staff 7: *p*, *cresc.*.
- Staff 8: *f*, *p*.
- Staff 9: *f*, *p*.
- Staff 10: *pp*.

Two empty musical staves are located at the bottom of the page, below the main score.

Sonata II

Hodie mecum eris in Paradiso

Grave e Cantabile

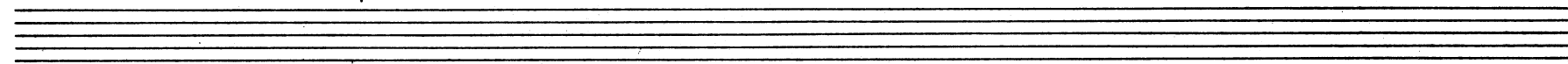
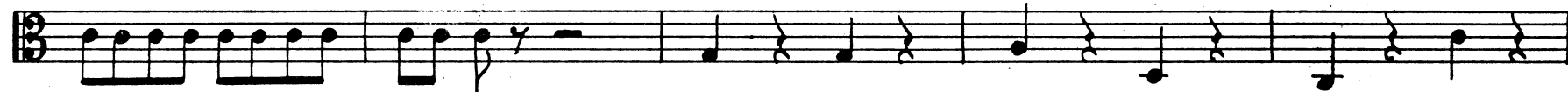

Sonata III
Mulier, ecce filius tuus

Grave

p

f *sp*

f *p*

f

p

f *p*

1. 2.

Sonata IV

Deus meus, Deus meus utquid dereliquisti me?

Largo

Two empty musical staves at the bottom of the page.

Sonata V

Sítio

Adagio *pizz.*

f *p*

coll'arco

f *fz* *fz* *fz*

p

f *p* *fz*

- Staff 1: *fz*, *p*
- Staff 2: *f*, *fz*, *fz*, *fz*
- Staff 3: *fz*, *fz*, *fz*
- Staff 4: *fz*, *pizz.*, *p*
- Staff 5: *coll'arco*, *f*, *fz*, *fz*
- Staff 6: *fz*, *fz*, *fz*, *fz*, *fz*, *fz*, *4*
- Staff 7: *p*, *cresc.*
- Staff 8: *f*, *fz*, *7*
- Staff 9: *f*, *fz*
- Staff 10: *p*, *fz*
- Staff 11: *f*, *p*

Sonata VI

Consummatum est

Lento

- Staff 1: Melodic line with slurs and accents.
- Staff 2: Accompanying line with dynamics *fz* and *fz fz fz*.
- Staff 3: Melodic line with dynamics *fz fz p*.
- Staff 4: Melodic line with dynamics *f*.
- Staff 5: Melodic line with dynamics *p*.
- Staff 6: Melodic line with dynamics *f p*.
- Staff 7: Melodic line with dynamics *f*.
- Staff 8: Melodic line with dynamics *p*.
- Staff 9: Melodic line with dynamics *pp* and *ff*.
- Staff 10: Melodic line with dynamics *p*.

Sonata VII

In manus tuas, Domine, commendo spiritum meum.

Largo

7
f
p
1
f
ff
ff
f
p
f
p
pp

attacca subito il Terremoto

Il Terremoto

Presto e con tutta la forza

