

M512  
R37  
F min.  
R5  
2018b

Ottorino Respighi

# QUINTETTO in Fa minore (1902)

per pianoforte e archi

## I

violoncello

Allegro

2

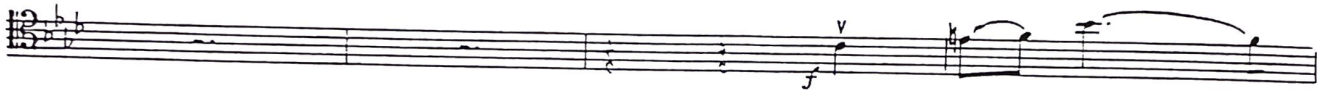

3

4

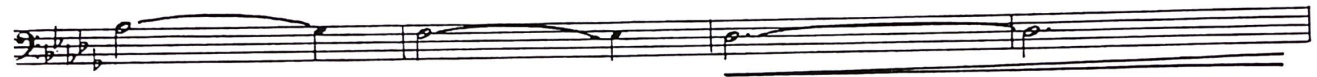

5

6

7

8

7 8 arco *p* rit.

### Più Sostenuto

*pizz.* *p* **9** arco *sf* *p* *mf* *pp*

I<sup>o</sup> Tempo

10

11

*acceler.*

12

*p*

*sempre piu p*

**14** *Piu Allegro*  
*sempre string.*

# II

## Andantino

*f*

6

6

15

*pizz*

*p*

*f*

*dim.*

*arco*

*pp*

*ff*

17 **Meno**

arco  
*f pp*

la 2<sup>a</sup> volta dim.

*p* *cresc.*

*pp*

*f*

pizz.  
*p*

18

arco  
*pp*

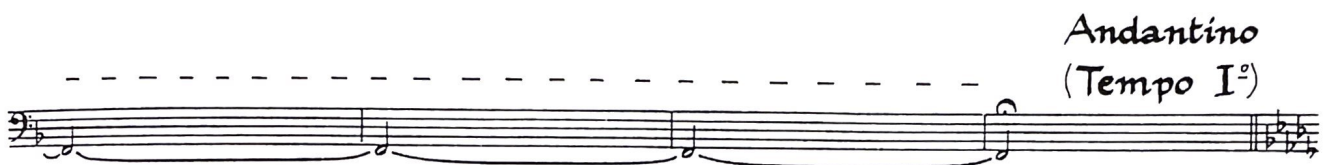

Tempo I<sup>o</sup>

Lentamente

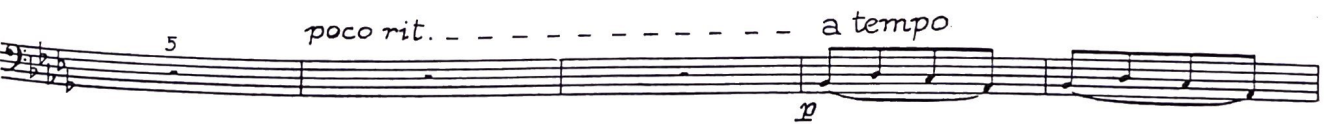

Presto

1 2 3 *p* *v*

*pizz.* *arco*

19 Più Presto

*mf* *pizz.*

*arco* *pizz.* *arco* *mf*

*pizz.* *marc.*

**Prestissimo**

