

31559

← CECIL HOPKINSON'S
STOCK NUMBER

CAR 610

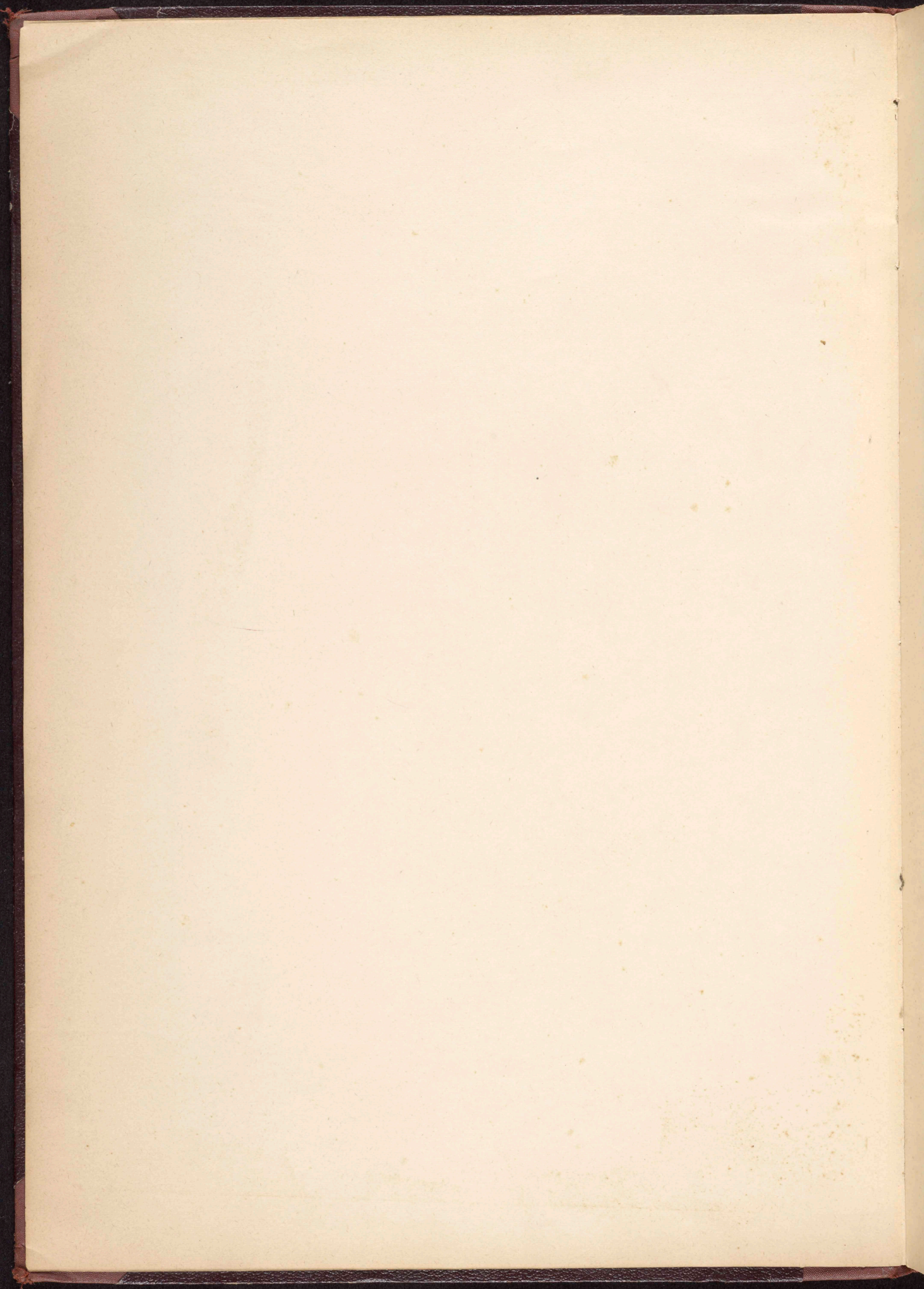
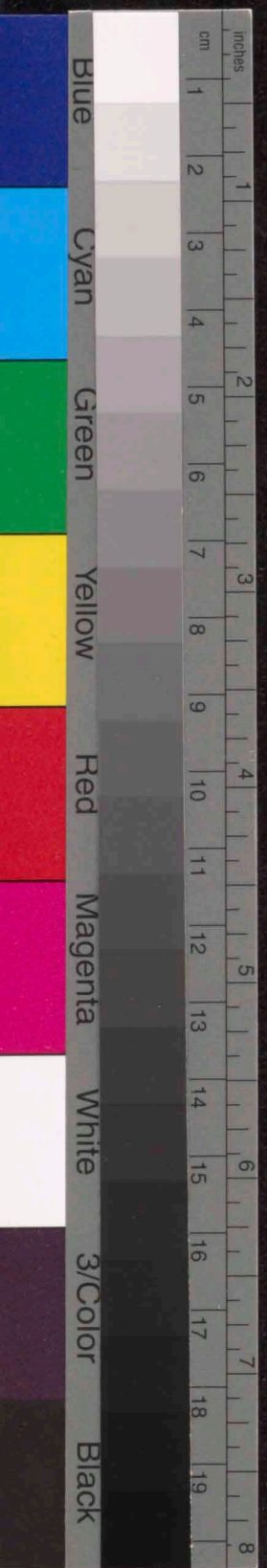

Partition d'orchestre

M. Moussorgsky

Tableaux d'une Exposition

Orchestration de

Maurice Ravel

*Édition russe de Musique
Russischer Musikverlag
Copyright 1929*

All'egro giusto, nel modo russo; senza allegrezza, ma poco sost.

2 Flauti
 Picc: Flauto
 3 Oboi
 2 Clarinetti sib
 Cl. Basso sib
 2 Fagotti
 Fagotto
 4 Corni in Fa
 3 Trombe in Do
 Trombone 1.
 3^o Trombone e Tuba

All'egro giusto, nel modo russo; senza allegrezza, ma poco sost.

Violini 1.
 Violini 2.
 Violenze
 Celli
 Bassi

- Fl. (Flute) 1^o and 2^o
- Ob. (Oboe) 1^o and 2^o
- Cl. (Clarinet) 1^o and 2^o
- Cl. B. (Clarinet Bass)
- Fag. (Bassoon)
- C. Fag. (Contrabassoon)
- Cor. M. (Cor Anglais)
- Cor. F. (French Horn) 1^o and 2^o
- Tr. B. (Trumpet Bass)
- Tr. 1^o (Trumpet 1)
- 3^o Tr. (Trumpet 3)
- Tuba
- Violini (Violins) 1^o and 2^o
- Viole (Violas)
- Celli (Cellos)
- CB. (Double Bass)

1. Gnomus.

Vivo

meno vivo.

vivo

Handwritten musical score for the first system of '1. Gnomus.' The score is written for a full orchestra and includes the following parts:

- Flauto:** Flute parts with various dynamics and articulations.
- Oboi:** Oboe parts.
- Cl. sib:** Clarinet in B-flat.
- Cl. Sopr:** Clarinet in C soprano.
- Fag:** Bassoon.
- Organo:** Organ part.
- Corni in Fa:** Horns in F.
- 3 Trombe in Do:** Trumpets in C.
- Trombi:** Trombones (1 and 2).
- 3^a Trombe / Tuba:** Third trumpet and tuba.
- Timpani:** Drums.
- Fonete:** Cymbals.
- Credele:** Triangle.
- Tamburo:** Snare drum.
- Cymbale:** Cymbal.
- f. legno:** Wood block.
- Xilofones:** Xylophone.
- 1 arpa:** Harp.

Vivo

Meno vivo

vivo

Handwritten musical score for the second system of '1. Gnomus.' This system focuses on the string section:

- Violini:** Violins (1 and 2).
- Viole:** Viola.
- Celli:** Cellos.
- EB:** Double basses.

7

8

- Fl. (Flute) 1^o, 2^o, 3^o
- Ob. (Oboe) 1^o, 2^o, 3^o
- Cl. (Clarinet) 1^o, 2^o
- Cl. Bass (Cl. Bass)
- Fag. (Bassoon) 1^o, 2^o
- C. Fag. (Contrabassoon)
- Cor. (Horn) 1, 2, 3, 4
- B. Tub. (Baritone Trombone)
- Cimbal. (Cymbal)
- Tam. (Tambourine)
- Cymb. (Cymbal)
- P. (Percussion)
- Xylof. (Xylophone)
- Viol. (Violin) 1^o, 2^o
- Viola
- Cello
- C. Bass (Double Bass)

Flauti 2
3

Oboi 2
3
tremolo il Corso Inglese

Cl. 1:2:

C. Basso

Fagotti 1:2

C. Fagotto

Cori 1:
3:

Trambe 1:
2:
Con Sordina 1^a

Basso Tromba

Xylo =

Violini 1:
2:
Pizz:

Viola

Celli

C. Basso

1^a ff
2^a ff
1^a ff
3^a ff
levare sordina
Via Sordina
uniso: ff
ff

Clarinetti
Basso

Corno 1:
2:
1^a

Celesta

Arpa

Violini 1:
2:
Div: in 3
arco sur la touche

Viola
arco sur la touche
Div: in 3
arco

Celli
arco sur la touche
arco

C. Basso
arco

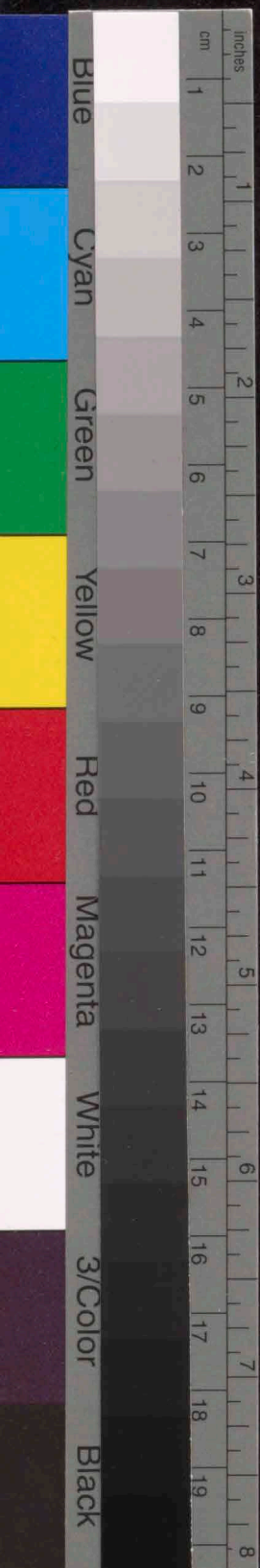

Handwritten musical score for a symphony orchestra, page 8. The score includes parts for Flute 2, Oboe 1, Clarinet 2, Clarinet Bassoon, Bassoon 1 & 2, Bassoon 3, 3rd Trombone, Bass Trombone, Timpani, Cymbals, Gong, Celesta, Arpa (Harp), Violin 1 & 2, Viola, Cello, and Double Bass. The score is marked with a box containing the number '10' at the top center and another '10' in a box at the bottom center. The music features various dynamics such as *pp*, *f*, and *ff*, and includes performance instructions like *mis: arco* and *mis: Pizz:*. The score is written in a standard musical notation style with staves for each instrument and a grand staff for the strings.

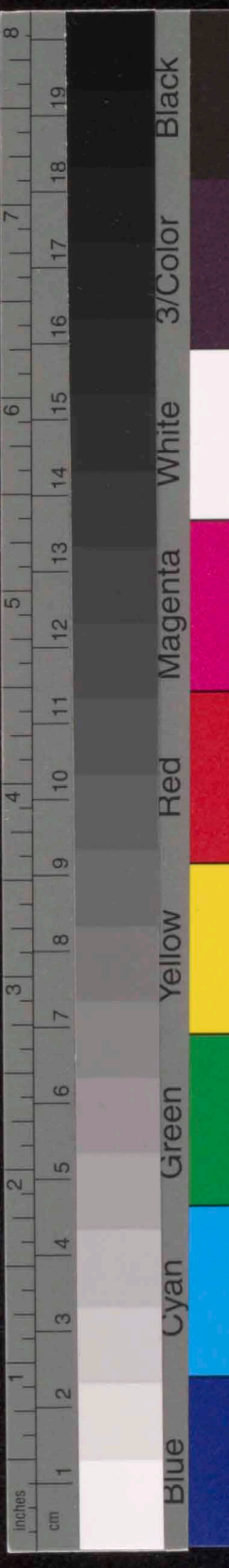

II
Poco meno mosso, pesante

Handwritten musical score for a full orchestra. The score is arranged in systems for various instruments:

- Flutes:** Fl. 1. 2., Fl. 3.
- Oboes:** Ob. 1. 2.
- Cor Anglais:** Cor. Ingl.
- Clarinets:** Clar. 1. 2.
- Celli Bassi:** Cl. Bassi
- Fagotti:** Fag. 1. 2.
- Violini:** Violini 1. 2.
- Viola:** Viola
- Celli:** Celli
- Contrabbassi:** Cb.
- Woodwinds:** Corni 1. 2. 3., 3. Trombe, B. Tromba, Timp., Gran Cassa.
- String Basses:** Arpe.

12

Meno mosso

Flauti 1. 2. 3. *mf*

Ob. 1. 2. *mf*

C. Ingle. *mf*

Cl. 1. 2. *mf*

Cl. Bass. *mf*

Fag. 1. 2. *mf*

C. Fag. *mf*

Corn 1. 2. 3. 4. *mf*

Timp. *mf*

G. Camp. *mf*

Arpa *mf*

Vclini 1. 2. *mf*

Vcl. *mf*

Cell. *mf*

C. B. *mf*

Continuo Col. 1. 2. flauto

13

vivo

Prende l'attavino

Prende l'oboe

Meno mosso

vivo

Meno mosso

Re^b

Sol^b

Vivo [14] *Meno mosso.*

Fl: 1:2: *ff*

Oboe *ff*

Ob: 1:2: *ff*

Ob: 3: *ff*

Clar: 1:2: *ff*

Cl: Bass *ff*

Fag: 1:2: *ff*

Esuf: *ff*

Corn: 1:2: *ff*

3:4: *ff*

Trambe: 1:2: *ff*

3:4: *ff*

3: Trombe: *ff*

3: B. Tuba *ff*

Timp: *ff*

Tacet

Cymb. *mf* *avec baguette*

G. Cass: *mf*

Continuo con flauti

Vivo [14] *Meno mosso =*

Violini 1:2: *molto vibrato*

Viola *port.*

Celli *port.*

Esuf: *port.*

molto vibrato

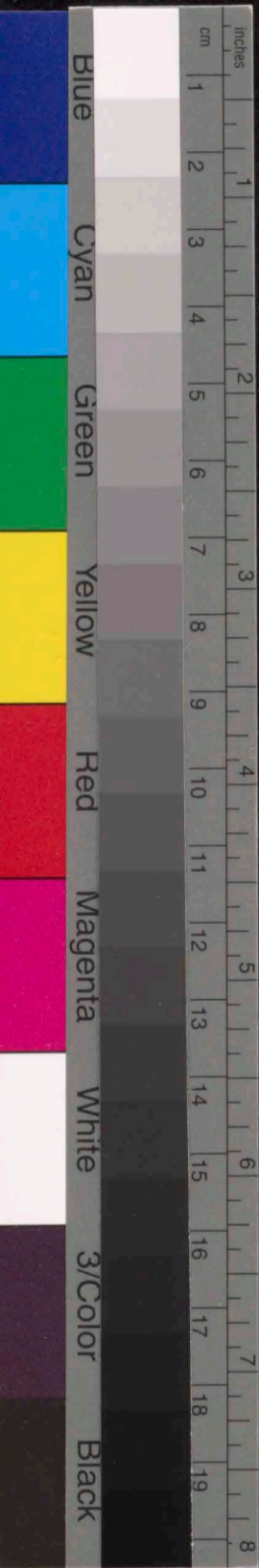

15 Poco a poco accel.

Fl. 1
Fl. 2
Ob. 1
Ob. 2
Cl. 1
Cl. 2
E. Saxa
Fag.
Corno 1
Corno 2
3^a Tr. u.
B. Tr. u.
Timp.
Fag.
Cimb.
G. e.
Xylof.
Arpa

Prenda il Flauto

3² (haute veille)

Con Sordina 3²

15 Poco a poco accel.

Violini
Viola
Celli
E. B.

Violini

Viola

Celli

E. B.

Unia gliss.

Unia

simile

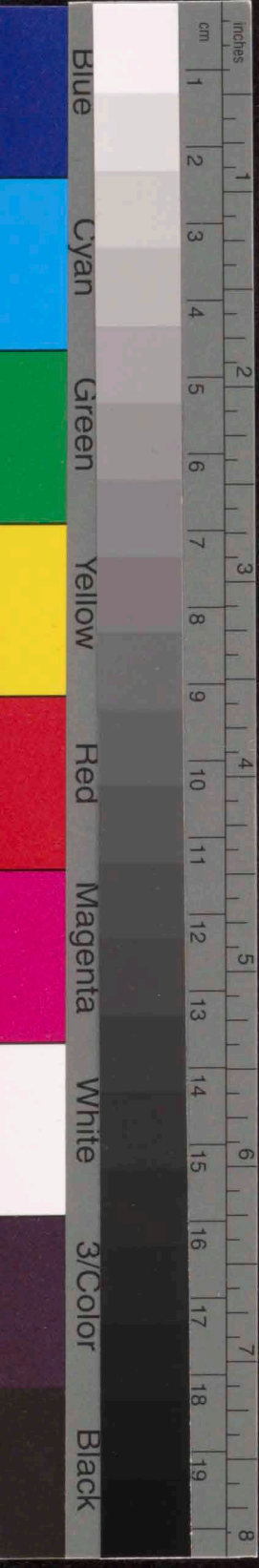

18

18

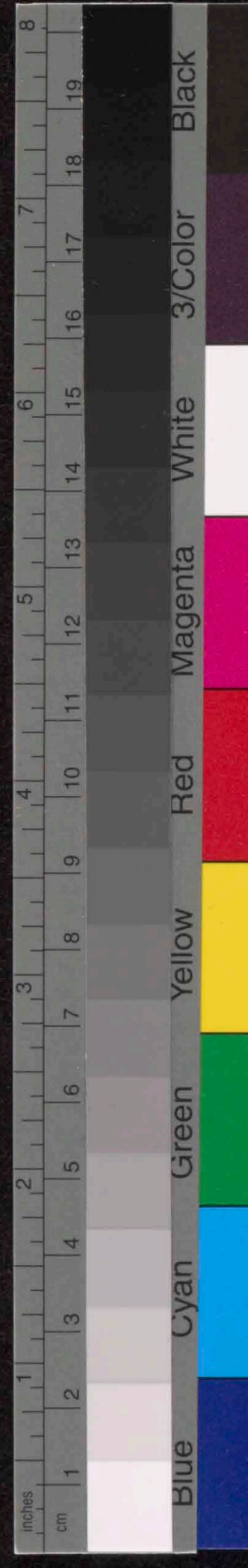

. Promenade.

Mod^{to} comodo assai e con delicatezza

3 flauti
1 oboe
2 Cl. in B₂
Cl. B. in A₂
Fag.
E. fag.
Corni in F₁

Viol. I
Viol. II
Celli
Bassi

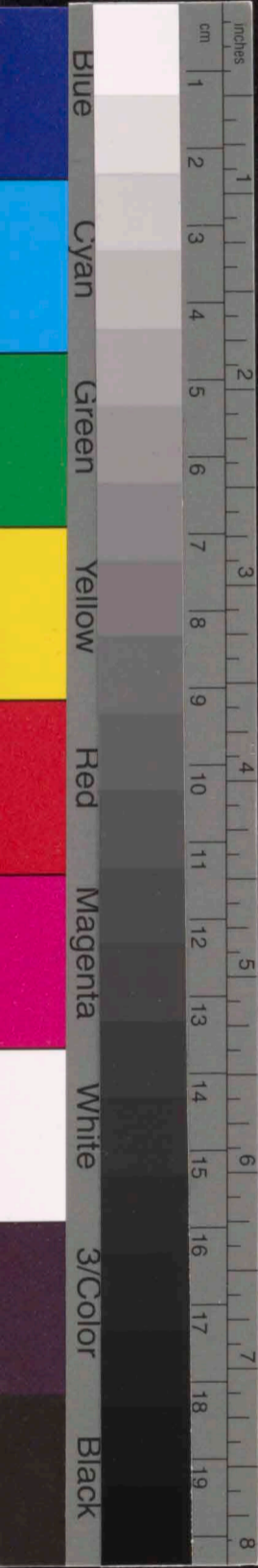

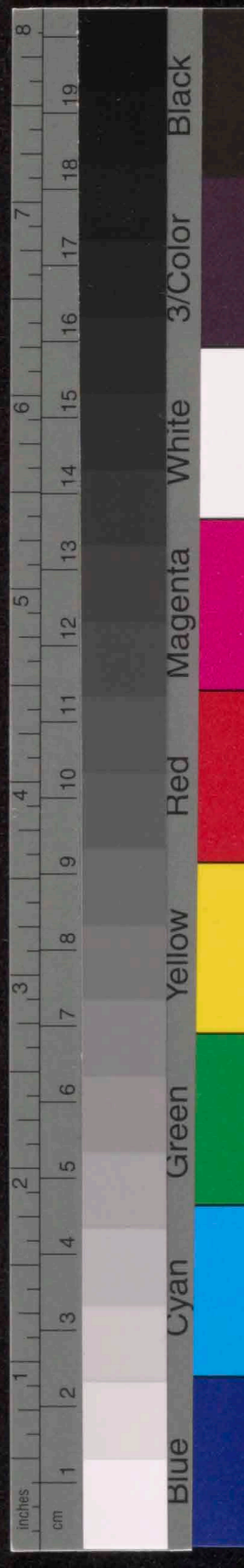

2. Il Vecchio castello

19

Andante = *espressivo*

2 Fagotti
Saxofone
Contralto m.
Violini 1:
Violini 2:
Viola
Celli
Cb.

1^o

div: con Sordina

con Sordina

20

Fag. 2:
Saxofone

vibrato

p.

molto cantabile, con dolore.

Violini 1:
Violini 2:
Viola
Celli
Cb.

unis: sost.

21

22

E.A. *f.* *f.* *f.*

B.1

Sax.

21

22

Violin

alt.

V.

Cb.

Sordina.

fp +

23

ob.

cl.

B.

Sax.

23

Vib.

Vibe

C.

C.B.

Su. *unio:* *Su.* *Su.* *Su.*

Su. *Su.* *Su.* *Su.* *Su.* *Su.* *Su.* *Su.*

arco

Fl. 1: 2^o 24

Ob.

C.A.

Cl. 1: 2^o

Cl. Bass

B. 2^o

Sax.

Viol.

alt.

V.

CB.

Fl. 1: 2^o 25

Ob.

C.A.

Cl. 1: 2^o

Cl. B.

B. 2^o

Sax.

Viol.

altos

V.

CB.

Measures 28-29 are marked with a circled "29". The Flute 1 part is marked *espressivo*. The Clarinet Bass part has a 10 above it. The Bassoon part has a 10 below it. The strings play a rhythmic accompaniment.

Measures 30-31 are marked with a circled "30". The Flute 1 part is marked *espressivo*. The Clarinet Bass part has a 10 above it. The Bassoon part has a 10 below it. The strings play a rhythmic accompaniment.

Measures 32-33 are marked with a circled "30". The Flute 1 part is marked *espressivo*. The Clarinet Bass part has a 10 above it. The Bassoon part has a 10 below it. The strings play a rhythmic accompaniment.

Measures 34-35 are marked with a circled "30". The Flute 1 part is marked *espressivo*. The Clarinet Bass part has a 10 above it. The Bassoon part has a 10 below it. The strings play a rhythmic accompaniment.

Measures 36-37 are marked with a circled "30". The Flute 1 part is marked *espressivo*. The Clarinet Bass part has a 10 above it. The Bassoon part has a 10 below it. The strings play a rhythmic accompaniment.

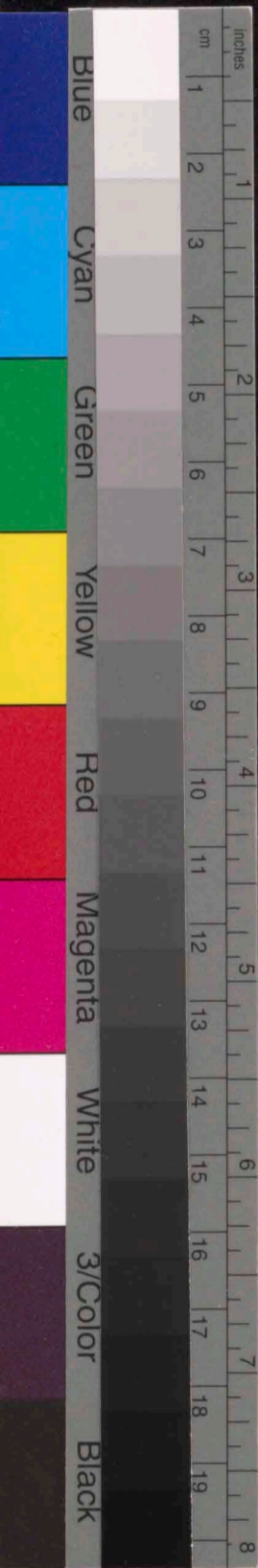

Measure 31 is marked with a boxed number **31**. The Saxophone part includes the instruction *pp capriccioso*. The Violin and Viola parts include *Pizz: arco*. The Cello/Double Bass part includes *Pizz:*. The music concludes with a first ending bracket labeled **1^o**.

Measure 32 is marked with a boxed number **32**. The Saxophone part includes the instruction *pp*. The Violin and Viola parts include *Pizz: arco*. The Cello/Double Bass part includes *p*. The music concludes with a first ending bracket labeled **1^o**.

Promenade

mod^{to} non tanto, pesante

33

2 Flauti
3 Oboi
2 Cl. in fa
Cl. B. in Ba
2 Fagotti
E. fagotto
2 Corni in Fa 3
1 Tromba in Do
3^o Tromboni e Tubi.

mod^{to} non tanto, pesante

Violini 1. 2.
Viola
Celli
Bassi

Fagotti 1. 2.
Corni 1. 3.
Arpa

Violini 1. 2.
Viola
Celli

3. Tuileries

Allegro non troppo, capriccioso

2 Fl.
2 Ob.
2 Clarinet in E
2 Bassoon
2 Corni in F
Arpa

Mamma! Mamma!

Viol. 1.
Viol. 2.
Viola
Cello

Cres.

Fl.
Ob.
Cl.
Fag.
Corno

Sopra
Tutti

34

34

molto rall.

Solo La b
Re b

Viol. 1.
Viol. 2.
Viola
Cello

Cres.

Fl: 1: *1^o*
 Ob: 1: *1^o*
 Cl: 1: *1^o*
 Fag: 1: *1^o*
 arpa

35

Viol: 1
 Viol: 2
 Viola
 Cello

35 *Pin inf. espressivo*
Sur la touche
Sur la touche
arco sur la touche

Fl: 1: *1^o*
 Ob: 1: *1^o*
 Cl: 1: *1^o*
 Fag: 1: *1^o*
 Corni 1: *1^o*
 arpa

36 *Un po' largamente*
solo
espress

Viol: 1
 Viol: 2
 Viola
 Cello

36 *tempo*
jeu ord.
jeu ord.
jeu ord.
arco
pp pizz.

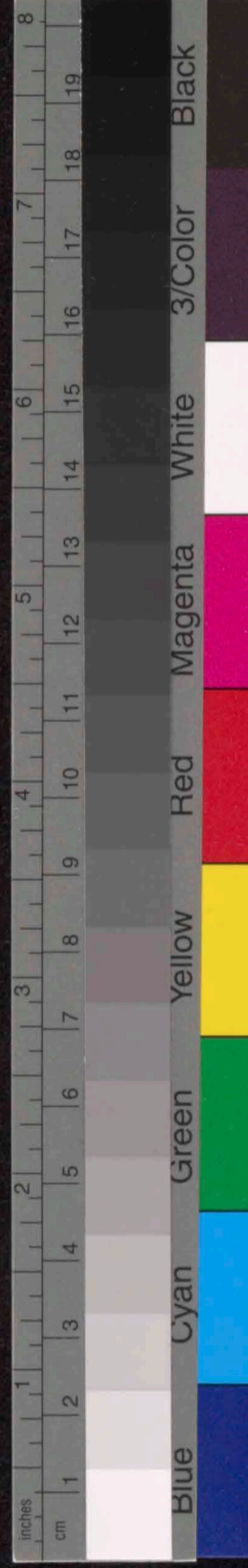

4. Bydlo

Sempre mod^{to} pesante (♩ = 72)

miglio in quatta

3 Flauti
3 Oboi
2 Clarineti in la
Cl. Bass in la
2 Fagotti
C. Fagotto
4 Corni in fa
Tuba
Timpali Re# Mi
Tamburo
C. Basso
Arpa

poco a poco crescen
poco a poco crescen
Solo
pp
pp

Sempre mod^{to} pesante

Violini 1-2
Viola
Celli
Bassi

Sordina
pp
pp
pp
pp

poco a poco crescen
simile
simile
simile
poco a poco crescen
simile
poco a poco crescen

38

Flg. 2

C. Flg.

Tuba

Drum

38

Violini 1

Violini 2

Viola

Celli

Contrabassi

(1) otez les sourdines uno à uno jusqu'à 39
 Via le sordine. uno alla volta

39

Fl: 1. 2. 3. *crescen.*

Ob: 1. 2. 3. *mf crescen*

Cl: 1. 2. *mf crescen.*

Cl. Bass

Fag: 1. 2. *mf sempre crescendo -*

C. Fag: *mf sempre crescen.*

Corni 1. 2. 3. 4. *cresc.*

G. Organo *mf crescen*

Arpa *sempre cresc.*

Violini I 1. 2. 3. *Siv: a 3.*

Violini II 1. 2. 3. 4. *mf cresc:*

Viola *mf cresc.*

Celli *mf senza sordina*

C.B. *mf senza sordina*

40

Violini I *mf cresc.*

Violini II *mf cresc.*

Viola *mf cresc.*

Celli *mf senza sordina*

C.B. *mf senza sordina*

41

Fl. 2 *poco dimm.*

Ob. 2 *poco dimm.*

Cl. 2 *poco dimm.*

Cl. B. *poco dimm.*

Fag. 2 *poco dimm.*

E. Fag. *poco dimm.*

Corn 1, 2, 3, 4

Tuba

Timp.

Tomb.

G. Bass *poco dimm.*

42

Arpa

(Sol 4 - La b)

(ut b - Re b)

41

Viol. 1 *poco dimm.*

Viol. 2 *poco dimm.*

Viola *poco dimm.*

Cello *poco dimm.*

CB. *poco dimm.*

42

4. Coro

3. Coro

2. Coro

1. Coro

mis. div.

Pizz.

arco

Handwritten musical score for orchestra, page 91. The score includes parts for Flute (Fl.), Oboe (Ob.), Clarinet (Cl.), Clarinet Bass (Cl. B.), Bassoon (Fag.), Contrabassoon (C. fag.), Corn (Corn), Trumpet (Timp.), Trombone (Tomb.), Euphonium (E. e.), Cello (Cello), Double Bass (Bass), Violin I (Viol. I), Violin II (Viol. II), Viola, Cello, and Double Bass. The score features various musical notations, including dynamics such as *poco dim.*, *sempre dim.*, and *dimin. al fine.*, and performance instructions like *uniso.* and *simile*. Rehearsal marks 43 and 44 are present. A key signature change to *La b* is indicated. The bottom of the page contains a handwritten instruction: (1) mettez progressivement les sourdines jusqu'à 45.

(1) mettez progressivement les sourdines jusqu'à 45

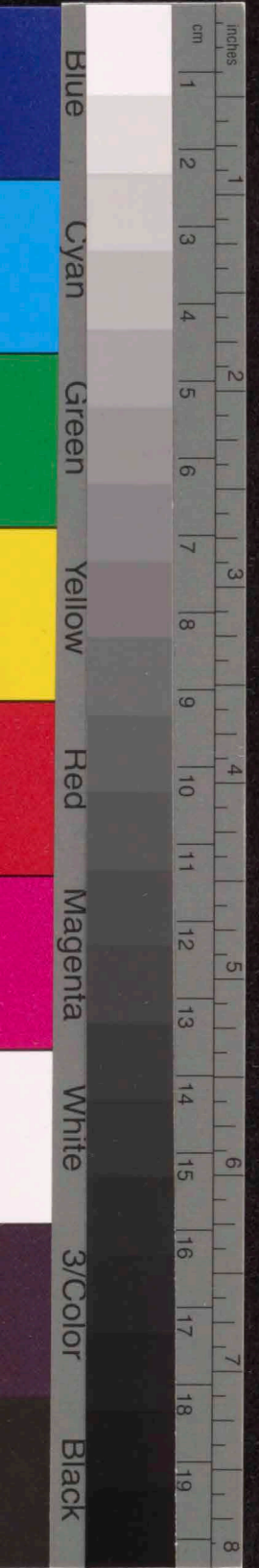

45

Cl. B. 1^o

Cl. F. 1^o

Cl. F. 2^o

Coro

Tuba

Timp.

C. e. C.

arp.

1^o Soleno

(Reb)

45

Viol. 1

Viol. 2

Viola

Celli

C. B.

Tutti con Soleno

tutti con Soleno

tutti con Soleno

tutti con Soleno

Pizz:

arco

arco

Pizz:

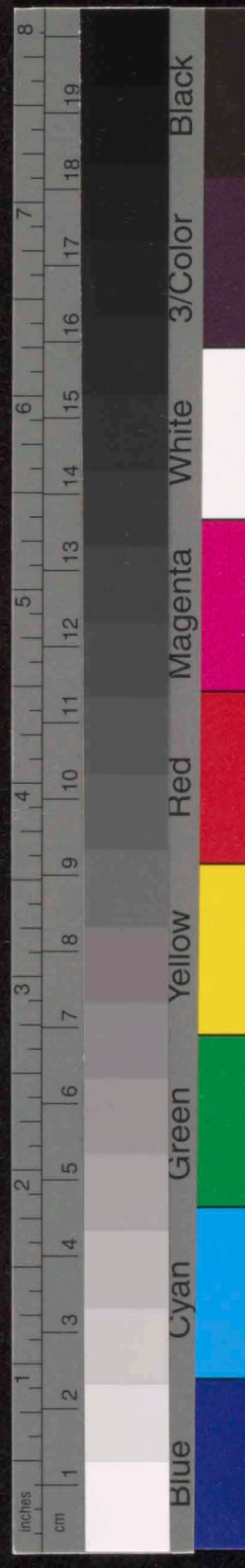

Bromenade

Tranquillo

Tranquillo.

46

3 Flauti 1, 2, 3
2 Oboi 1, 2
2 Clarineti in Si
Cl. Bass. in Si
2 Fagotti 1, 2
C. Bass. in Si
2 Corni in Fa 1, 3
Triangle
Arpa

Violini 1: 5/4 5/4 5/4 5/4
2: 5/4 5/4 5/4 5/4
Viole 5/4 5/4 5/4 5/4
Celli 5/4 5/4 5/4 5/4
Bassi 5/4 5/4 5/4 5/4

poco cres.

Da Capo

47

- Fl. 1, 2, 3
- Ob. 1, 2
- Cl. 1, 2
- Cl. B.
- Fag. 1, 2
- E. Fag.
- Cor. 1, 3
- Tring.
- Capo.
- Viol. 1, 2
- Viola
- Celli
- CB.

5. Ballet des poussins dans leurs coques

Scherzino. Vivo leggiero

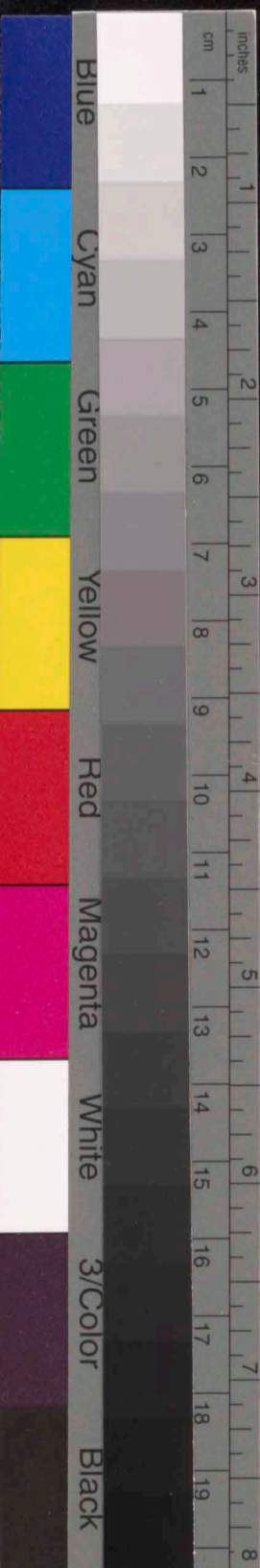

Fl: 1 & 2
 Ob: 1 & 2
 Cl: 1 & 2
 Fag:
 Corno
 Cymb:
 Arpa

50 51

cresc. *cresc.* *mp* *mf*

10 10

Viol: 1 & 2
 Viola
 Cello
 Cont.

50 51

uniso: *cresc.* *mp* *mf*

Fl: 1 & 2
 Ob: 1 & 2
 Cl: 1 & 2
 Fag:
 Corno
 Arpa

52

arco *pp* *pp* *pp* *pp* *pp*

pp *pp* *pp* *pp* *pp* *pp*

Viol: 1 & 2
 Viola
 Cello
 Cont.

52

arco *pp* *pp* *pp* *pp* *pp*

pp *pp* *pp* *pp* *pp* *pp*

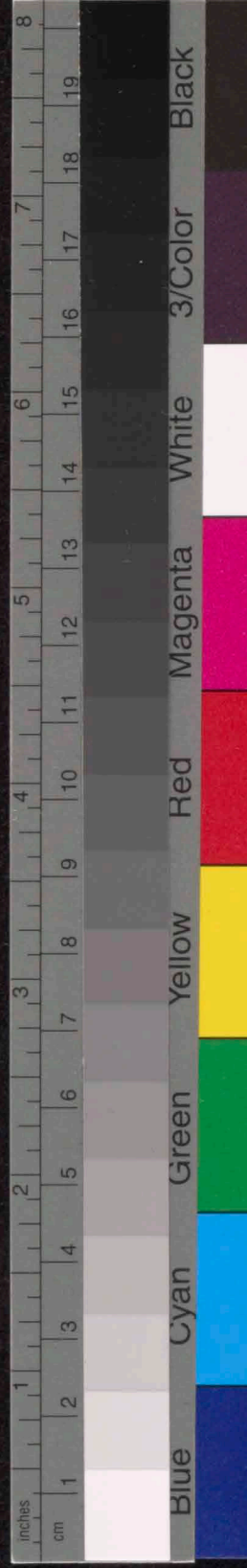

Key annotations and markings include:

- Rehearsal mark **53** at the beginning of the section.
- Flute: *tr* (trill) and *pp* (pianissimo).
- Oboe: *tr* (trill) and *pp* (pianissimo).
- Clarinet: *pp* (pianissimo).
- Bassoon: *pp* (pianissimo).
- Cor Anglais: *Sordina* (mute) and *pp* (pianissimo).
- Trombone: *jeu ordinaire* and *Sur la caisse pp* (on the drum, pianissimo).
- Celesta: *pp* (pianissimo).
- Organ: *pp* (pianissimo).
- Violin I: *pp* (pianissimo) and *arco* (arco).
- Violin II: *pp* (pianissimo) and *arco* (arco).
- Viola: *pp* (pianissimo) and *arco* (arco).
- Cello: *pp* (pianissimo).
- Double Bass: *pp* (pianissimo).

X la o fa?

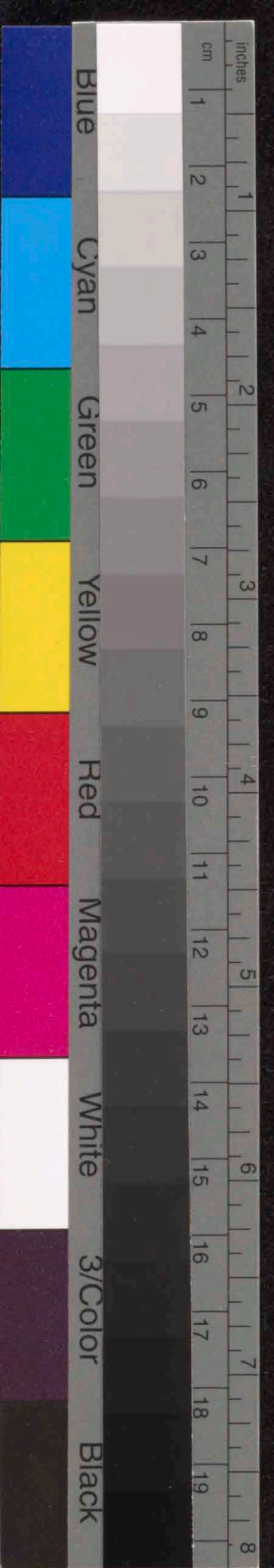

Fl. 1 & 2
 Oboe
 Clarinet
 Bassoon
 Cori 1 & 3
 Tamb. & Cym.
 Triang.
 Chitti
 Arpa

Viol. 1 & 2
 Viola
 Cello
 C.B.

Fl. 1 & 2
 Oboe
 Clarinet
 Bassoon
 Cymb.
 Arpa

Viol. 1 & 2
 Viola
 Cello
 C.B.

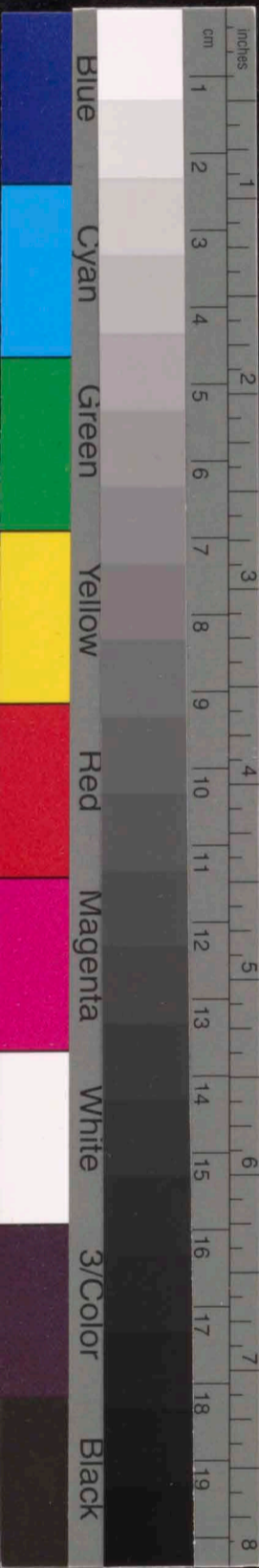

55c

55d

Fl: 2
 Ott: 1
 Ob: 1
 Cl: 2
 Bassoon
 Cor Anglais
 Bassoon

55c

55d

Viol: 1
 Viol: 2
 Viola
 Cello
 Contrabass

Fl: 1
 Ott: 2
 Ob: 2
 Cl: 1
 Bassoon
 Cor Anglais
 Viol: 1
 Viol: 2
 Viola
 Cello
 Contrabass

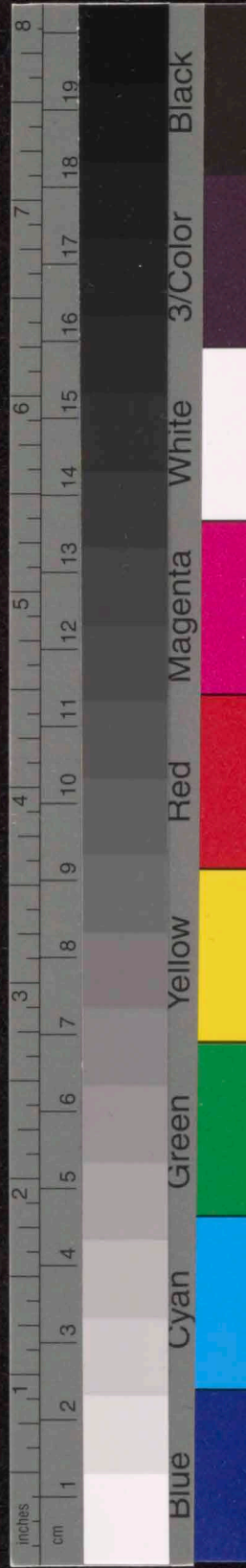

6. Samuel Goldenberg und Schmuyle.

56 andante.

2 Oboi

Corn. In F

2 Clarineti in la

Cl. Bass in la

3 Fagotti

1 Fagotto

4 Corni in fa

2 Trombe in ut.

Libro primo Samuel Goldenberg

56 Andate (tout sur la 4^e corde)

Violini

Viola

Celli

Cb.

57

C. Inglese

Cl.

Cl. Bass

Fag.

57

Violini

Viola

Celli

Cb.

58

Ob.: *lamentoso*

E. Trpt.: *mf* *espressivo*

Cl. 1/2

Cl. B.

Fag.: *1. con Sordina*

Tromb.: *ff* *ritardando molto*

58

Diabes pooleo Schmuyle

Violin 1

Violin 2

Viola

Cello

Contra Bass

59

Ob.: *mf*

E. Trpt.: *mf*

Cl. 1/2

Cl. B.

Fag.

Tromb.

59

Violin 1

Violin 2

Viola

Cello

Contra Bass

Cl. 1/2

C. B.

Fag. 1/2

Corn 1/2

3/4

Tromba 1/2

Violini 1/2

2/2

Viola

Celli

CB.

60

Cl. 1/2

C. B.

Fag. 1/2

C. Fag.

Corn 1/2

3/4

Tromba 1/2

2/2

60

Violini 1/2

2/2

Viola

Celli

CB.

61

C. Imp. 1
 Cl. 1/2
 Cl. B.
 Fag.
 C. Fag.
 Tromb.

61

Viol. 1
 Viola
 Celli
 C.B.

62

Ob. 1/2
 C. Imp.
 Cl. 1/2
 Cl. B.
 Fag.
 C. Fag.
 Corn 3/4
 Tromb.

62

Viol. 1
 Viola
 Celli
 C.B.

meno ritard. e doloroso

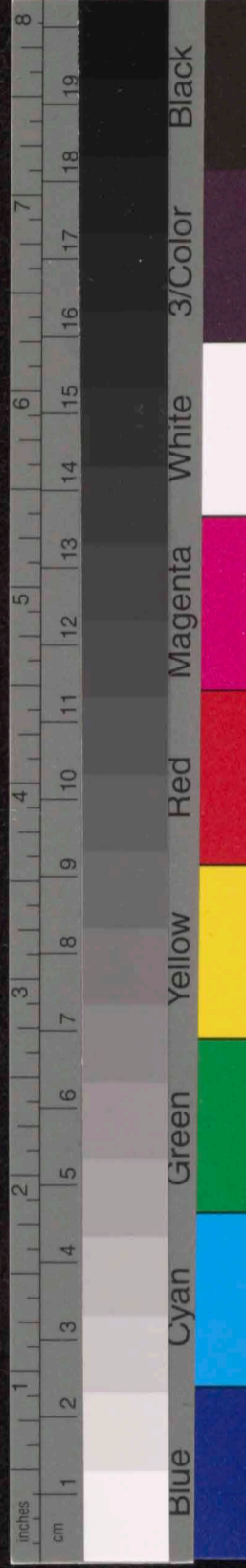

Handwritten musical score for a symphony orchestra, page 45. The score is written in 2/2 time and includes parts for:

- ob. (Oboe)
- E. Inf. (English Horn)
- Cl. (Clarinet)
- Cl. B. (Clarinet in B-flat)
- Fag. (Bassoon)
- E. Fag. (English Bassoon)
- Cori. (Cor Anglais)
- Tromb. (Trumpet)
- Violini 1. & 2. (Violins 1 and 2)
- Viole (Viola)
- Cello (Cello)
- Cb. (Double Bass)

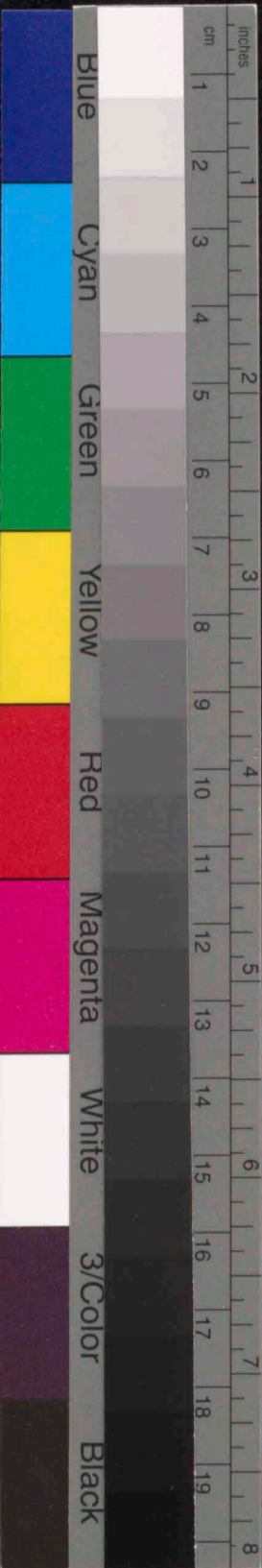

7. Limoges - Le Marche

63 *all^{to} Vivo, sempre scherzando* (2=116)

2 Flauto I
 Oboe I
 2 Oboe II
 Clarinetto in Bb
 2 Clarinetto in Fa
 2 Fagotti
 4 Corni
 2 Trombe
 Tromba mlt.
 Triangolo
 Tamburo
 Cymbale
 Timpani
 Celesta
 Arpa

63

Violini
 Violenze
 Celli
 Contrabbasso

The score features complex rhythmic patterns, including sixteenth and thirty-second notes, and rests. Dynamics markings such as *f*, *mf*, *mp*, and *pp* are present throughout. A section of the score is marked with a circled number "64".

Below the Cymbal staff, there is a section of text: "Fag - Solo" and "Re 4".

On the left side of the page, there is a color calibration strip with a ruler in centimeters and millimeters. The colors listed are Blue, Cyan, Green, Yellow, Red, Magenta, White, 3/Color, and Black.

65
 Fl.: *ff*
 Ob.: *ff*
 Cl.: *ff*
 Fag.: *ff*
 Corn: *a2*
 Tromb.: *a2*
 Tromb.: *a2*
 Cymb: *a2*
 Arpa: *mf*

p subito
p subito
p subito
p subito
p subito
p subito
p subito

65
 Viol. I: *mf*
 Viol. II: *mf*
 Viola: *mf*
 Cell.: *mf*
 Cb.: *mf*

arco
pizz.
mf
mf
p subito
p subito
p subito

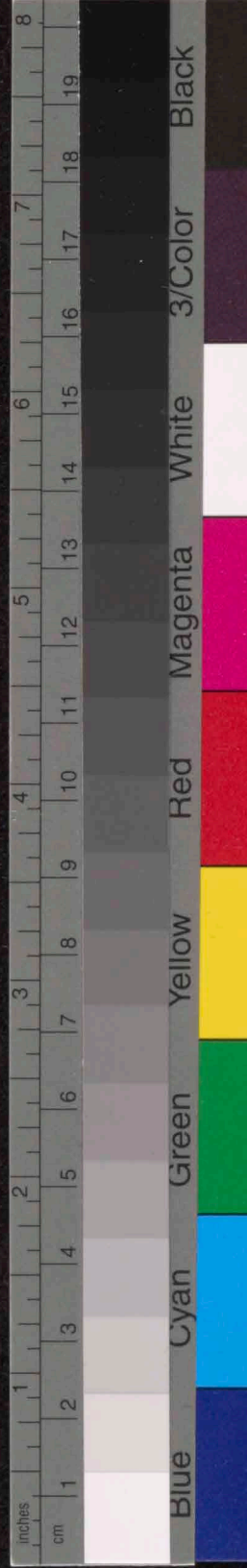

66

- Flute (Fl.)
- Oboe (Otl.)
- Clarinet in G (C. In G)
- Euphonium (E.)
- Bassoon (Fag.)
- Cor Anglais (Corm)
- Trombone (Tromb.)
- Tuba (Tumb.)
- Cymbal (Cymb.)
- Celesta
- Drum (Drum)

66

- Violin 1 (Violini 1)
- Violin 2 (Violini 2)
- Viola (Viola)
- Cello (Celli)
- Double Bass (C.B.)

Fl. 1
Oboe 1
Clarinet 1
Bassoon 1
Trumpet 1
Trombone 1
Percussion (Cymbals, Snare, Tom-toms)
Violin 1 & 2
Viola
Cello
Double Bass

Rehearsal Mark: 67

Dynamics: *mp*, *f*, *sf*, *sfz*

Articulations: *acc.*, *arco*, *uniso.*, *arco*

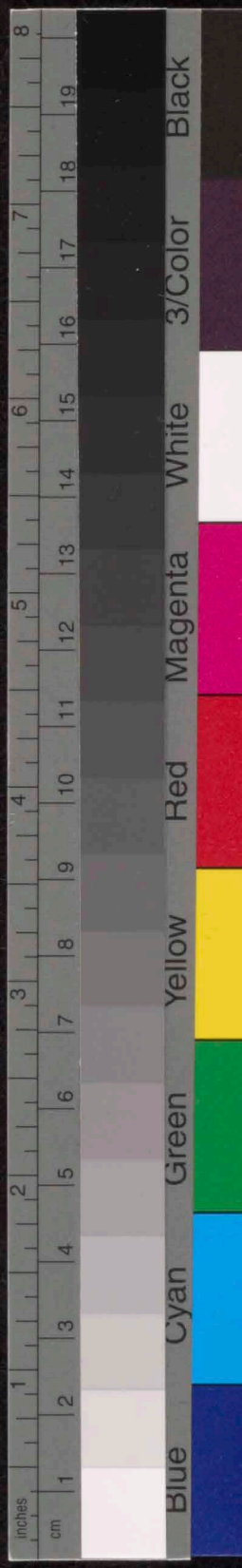

68

68

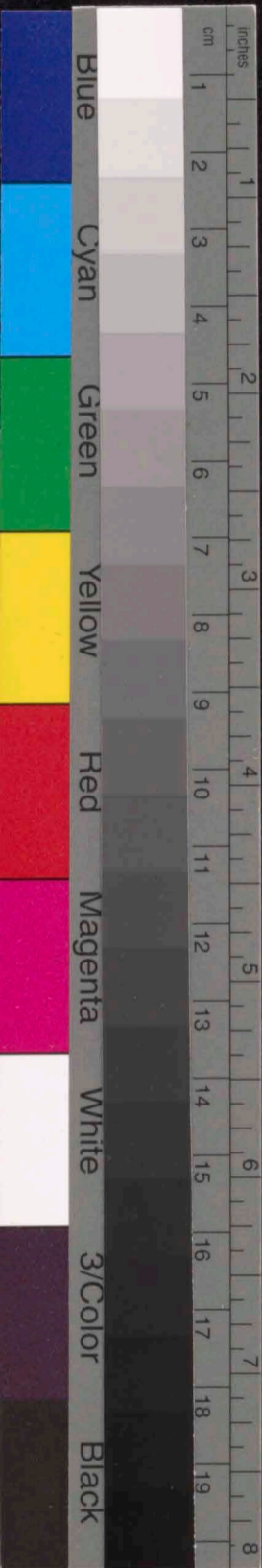

- Ob:** Oboe with melodic lines.
- Cl.:** Clarinet with rhythmic accompaniment.
- Fl.:** Flute with melodic lines.
- Bassoon:** Bassoon with melodic lines.
- Trp:** Trumpet with melodic lines.
- Tuba:** Tuba with melodic lines.
- Arpa:** Harp with a melodic line.

- Vcll:** Violas.
- Cel:** Cellos.
- Cb:** Contrabass.

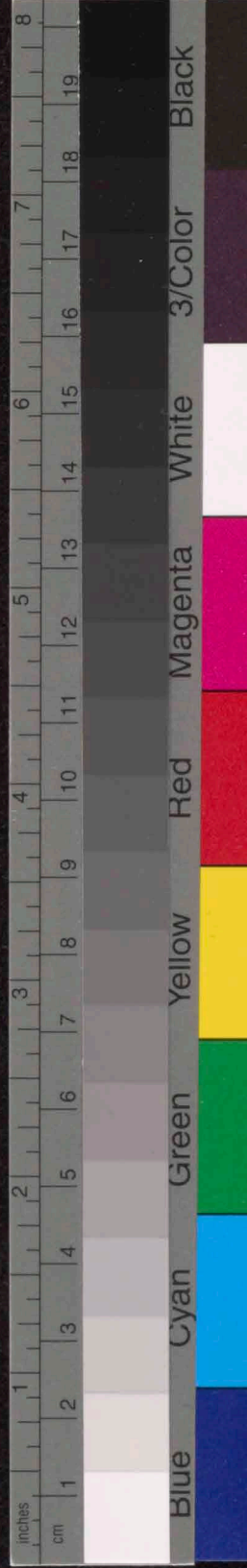

Instrumentation:

- Flute 1 (Fl. 1)
- Oboe (Ob.)
- Clarinet in B-flat (Cl. in Bb)
- Clarinet in E-flat (Cl. in Eb)
- Bassoon (Fag.)
- Cor Anglais (Corn)
- Trumpets (Trombe)
- Trumpets in F (Tromp. in F)
- Tam-tam (Tamb.)
- Arpa (Harp)
- Violin 1 (Viol. 1i)
- Violin 2 (Viol. 2i)
- Viola (Viola)
- Cello (Celli)
- Double Bass (C.B.)

Key Features:

- A boxed number "70" is present at the top of the first staff.
- Dynamic markings include *f*, *mf*, *pp*, *ff*, and *arco*.
- Performance instructions include "Fa 4 - Sol 4" and "Re 4" written above the harp staff.
- Tempo markings such as *allegro* (*al.*) and *rit.* are visible.
- The score includes complex rhythmic patterns and articulation marks.

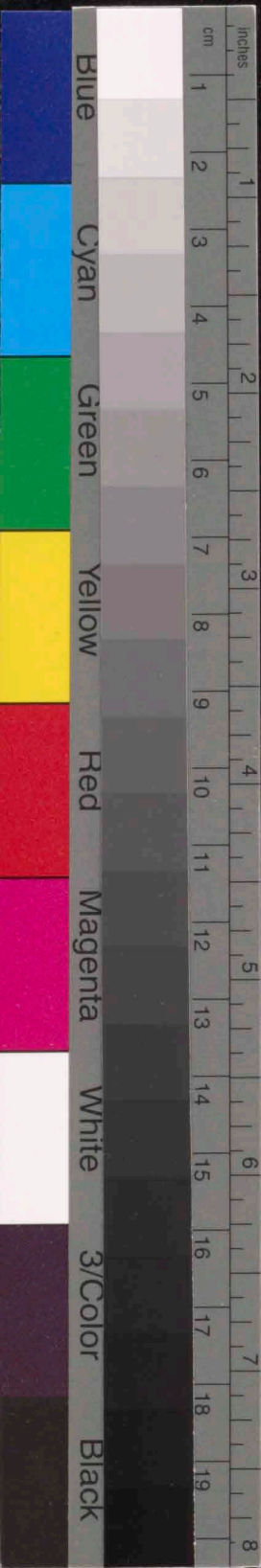

- Fl. 1 & 2
- Ob. 1 & 2
- E. Inf.
- Cl. 1 & 2
- Fag.
- Corn. 1 & 3
- Tromb.
- Tamb.
- Cymb.
- Timbal.
- Arpa
- Vi. 1
- Viola
- Celli
- Cr.

71 meno mosso. (1-88)

Poco accel.

Fl. *ott.*
 ob.
 c. Trp.
 Cl.
 Jug.
 Corni 1
 3
 Trombe
 Triang.
 Tamb.
 Cymb.
 Org.

ff
cresc
ff
 (Haguettes sponges)
mf

71 meno mosso

Poco accel.

Vclini 1
 2
 Vcllo
 Cell.
 Eb.

ff
mf
p

ja la la ja
bene

8. Catacombae
Sepulchrum Romanum

72 Largo

2 Clarinet in la
Cl. Bass in la

2 Fagotti

4 Corni in la 3

3 Trombe witt.
1^a e 2^a
Trombone
3^a Tromb. e Tubo

Tam-tam

72 Largo.

Contrabasso

due voci una sopra l'altra

Cl. 1^a
Fag. 1^a
Fag. 2^a

Corn. 1^a
3^a
4^a

Tromb. 1^a
2^a (3^a Tromb.)
3^a Tromb. e Tubo

Cl. 2^a

sulla parte del primo la 2^a è sull'accordo!!

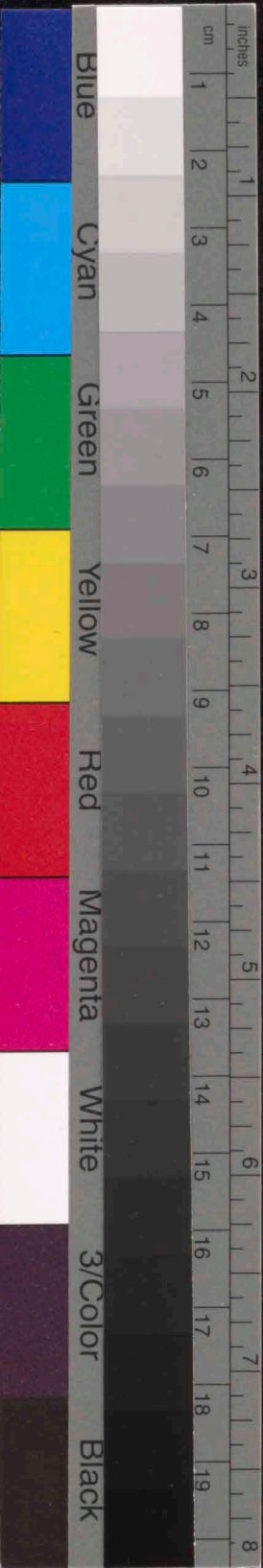

Con mortuis in lingua mortua

and^{te} non troppo

75 76

2 Flauti
Oboi
2 Oboi
C. Ingh.
2 Clarini in la
Cl. Bassi in la
Fag. 2
C. Fag.
4 Corni in fa
1 Tromba in ut
Organo

3a^a - La[#]
ut[#]

1^o espress.

75 76

Violini
Viola
Celli
C. B.

sordina

pp

pp

pp

pp

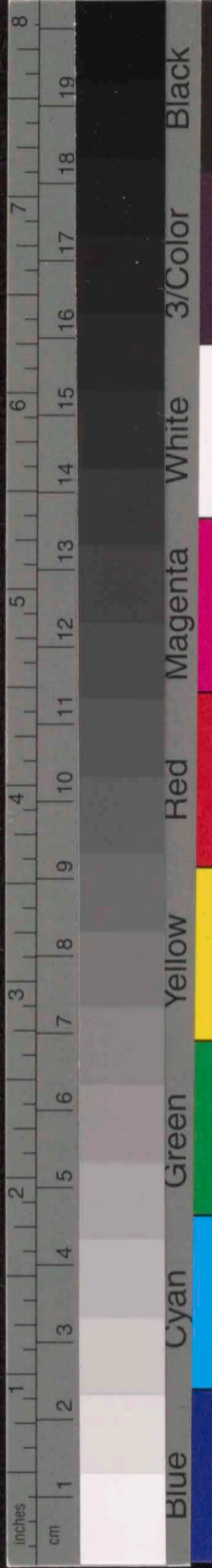

77

Fl: $\frac{1}{2}$

Ob: $\frac{1}{2}$

C. Inf:

Cl: $\frac{1}{2}$

E. B.

Fag: $\frac{1}{2}$

E-fag:

Arpa

77

Violini

Viola

Celli

C. B.

Arpa

X 8, 10

78

Fl. 1 & 2
 Oboe
 E♭ Clarinet
 Cor Anglais
 Bassoon
 Bassoon
 Bassoon

p espressivo
Sordina
Sordina
Sordina

1^o
 1^o
 1^o
 1^o
 1^o
 1^o

si - ut^b - Re #

78

Violin 1 & 2
 Viola
 Cello
 Double Bass

arco
arco
arco
arco

sur Re
 sur Re

9. La Cabane sur des pattes de poule

79 *all: con brio, feroce.*

80

2 Flauti
 Oboino
 2 oboi.
 C. Inglese
 2 Clarinetti in Si b.
 Cl. basso in Si b.
 2 fagotti
 C. fagotti
 4 Corni in Fa
 3 Trombe in Ut.
 Tromboni 1-2.
 3 Tromboni e Tuba
 Saxofono alto in Mi b.
 Timpani
 Triangolo
 Tamburo
 Cymbale
 G. cassa
 Tam. tam
 Xylophone
 Celesta
 arpa

mi^b - Fa# - Sol#
Si^b - Re#

79 *all: con brio, feroce*

80

Violini 1:
 2:
 Viola
 Celli
 CB.

81

Flute: *Fl.*

Oboe: *Ob.*

Clarinet: *Cl.*

Bassoon: *Cl. B.*

Trumpet: *Tr.*

Trombone: *Tr.*

Horns: *Cor.*

Percussion: *Tr.*

3rd Tuba: *3^o Tu. Tuba*

Tam-tam: *Tamp.*

String Ensemble: *Str.*

Double Bass: *3^o Tu. Tuba*

Handwritten notes: *Cambis in Fa# e Mi*

81

Violin: *Viol.*

Viola: *Viola*

Cello: *Celli*

Double Bass: *Cb.*

Handwritten notes: *affirmata da un binocolo*

82

Fl: $\frac{1}{2}$
Ob: $\frac{1}{2}$
C. Inf.
Cl: $\frac{1}{2}$
C. B.
Fag: $\frac{1}{2}$
E. Fag.
Corn
2^o Tromb.
3^o Tromb.
Tuba
E. Euph.
Euph.
Viol: 1i
Viol: 2i
Viola
Celli
C.B.

whit
p.
mp
f
mf
cresc.
arco
unio.
arco
mf

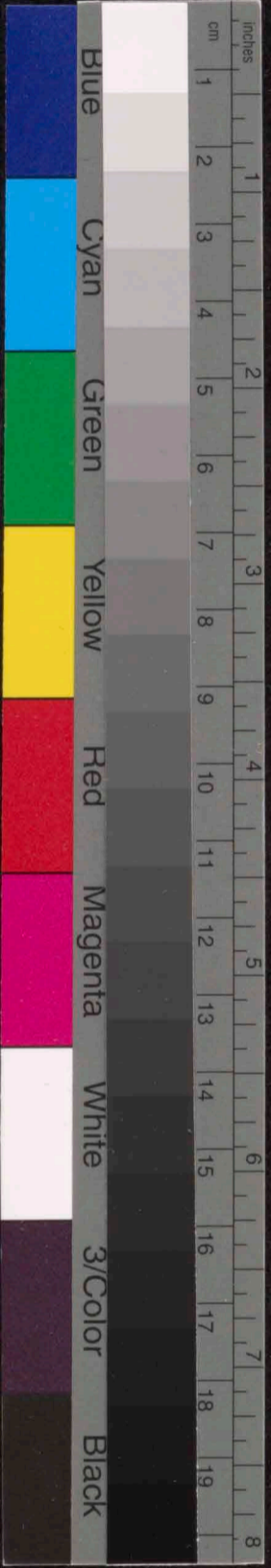

83

84

Fl: 1/2
 Oboe:
 Cor Anglais:
 Clarinet:
 Bassoon:
 Trumpet 1:
 Trumpet 2:
 Trombone 1:
 Trombone 2:
 Trombone 3:
 Tuba:
 Cymbals:
 Gong:
 Triangle:
 Snare Drum:
 Bass Drum:
 Harp:
 Piano

83

84

Violin 1:
 Violin 2:
 Viola:
 Cello:
 Double Bass:

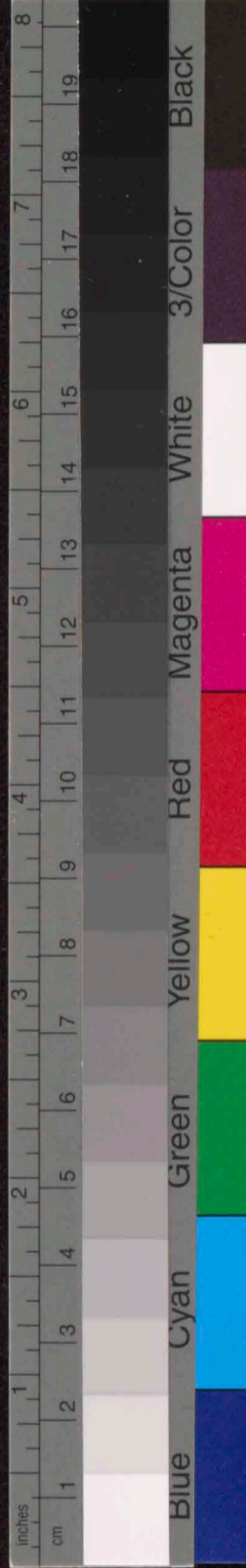

Handwritten musical score for a full orchestra, numbered 65. The score is arranged in systems for various instruments:

- Flutes (Fl.):** 1st and 2nd flutes, playing in G major with various articulations and dynamics like *mf* and *mfz*.
- Oboes (Ob.):** 1st and 2nd oboes, playing in G major.
- Clarinets (Cl.):** Clarinet in B-flat and Clarinet in E-flat, both playing in G major.
- Bassoons (Cl. B.):** Clarinet Bass, playing in G major.
- Trumpets (Tromp.):** 1st, 2nd, and 3rd trumpets, playing in G major with notes marked *10*.
- Trombones (Tromb.):** 1st, 2nd, and 3rd trombones, playing in G major.
- Tuba (Tuba):** Playing in G major.
- Timpani (Timp.):** Playing in G major with dynamics like *mf*.
- Cymbals (Cymb.):** Playing in G major.
- Triangle (Triang.):** Playing in G major.
- Arpa (Arpa):** Harps, playing in G major with notes marked *Sif*.
- Violins (Violini):** 1st and 2nd violins, playing in G major with *arco* and *div.* markings.
- Viola (Viola):** Playing in G major with *arco* and *div.* markings.
- Celli (Celli):** Playing in G major with *arco* and *div.* markings.
- Double Bass (Cb.):** Playing in G major with *arco* and *div.* markings.

86

Fl. 1
Oboe
Cl. 1
Cl. 2
Cl. 3
Fag. 1
Fag. 2
Corn. 1
Corn. 2
Tromb. 1
Tromb. 2
3. Tr. Tubal
Timp.
Tom-t.
Cymb.
Triang.
Snare

86

Viol. 1
Viol. 2
Viola

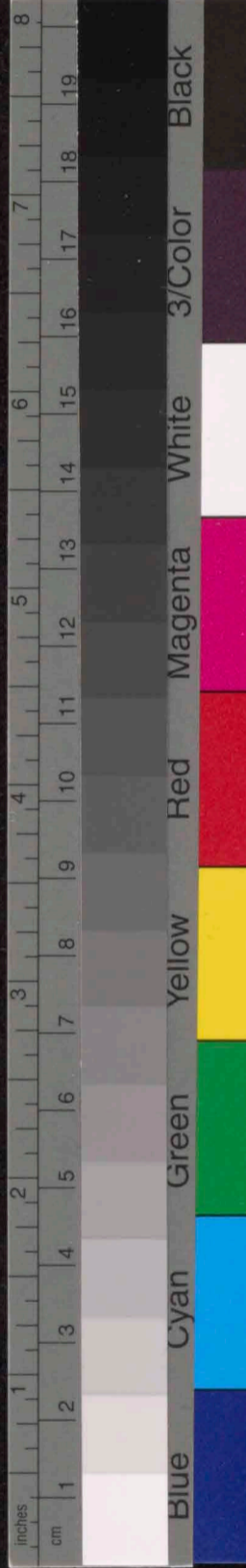

87

Fl. 1/2
 ott.
 Ob. 1/2
 C. Trp.
 El. 1/2
 El. B.
 Fag. 1/2
 E. Fag.
 Corni 1/3
 Trombe 1/2
 Tromboni 1/2
 3. Tromb. & Tuba
 Timp.
 Cymb.

87

Viol. 1/2
 Vcllo
 Celli
 Cb.

Pizz: arco
 Pizz: arco
 Pizz: arco
 Pizz: arco

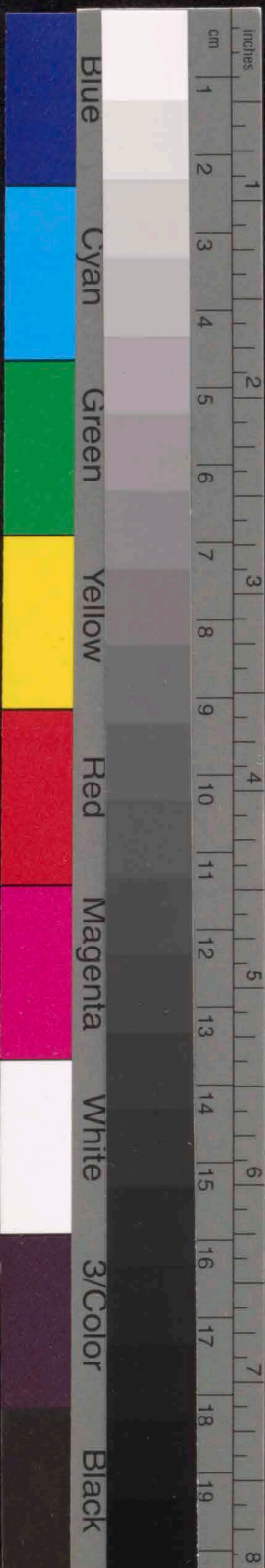

88

88

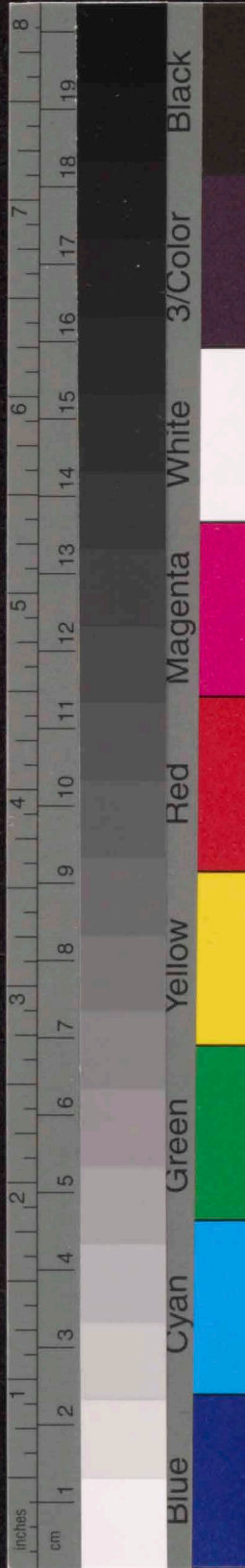

89

89

90 *Andte mosso.*

Fl: 1^o 2^o

Fag: 1^o (1^o sordina)

Trombe

Violini 1^o 2^o

Vcllo

Celli

CB.

1^o solo

90 *Andante mosso*

Fl: 1^o 2^o

Fag: 1^o 2^o

Trombe

Violini 1^o 2^o

Vcllo

Celli

CB.

Bass: *p*

Fl: 1^o 2^o

Cl: 1^o 2^o

Fag: 1^o 2^o

Violini 1^o 2^o

Vcllo

Celli

CB.

1^o solo

Violini 1^o 2^o

Vcllo

Celli

CB.

1^o solo

Fl: 1^o 2^o

Cl: 1^o 2^o

Fag: 1^o 2^o

Violini 1^o 2^o

Vcllo

Celli

CB.

Violini 1^o 2^o

Vcllo

Celli

CB.

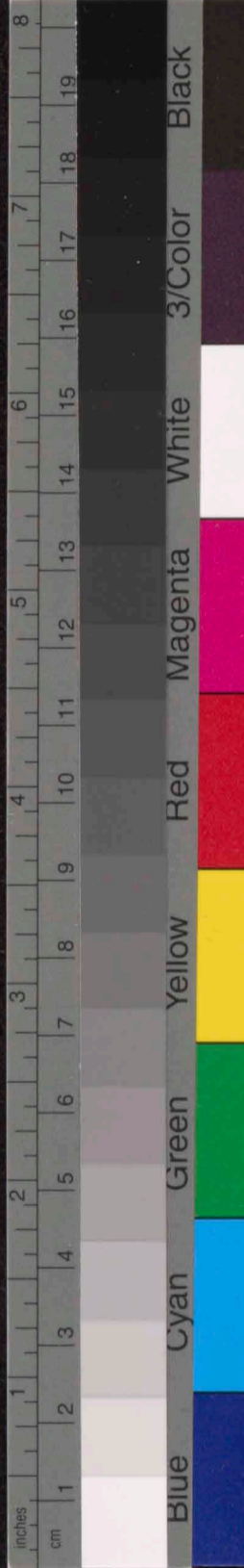

Fl. 1: *il 2° premis l'ottavino*
Cl. 1: *il 2° premis l'ottavino*
Cl. B.: *il 2° premis l'ottavino*
Fag. 1: *il 2° premis l'ottavino*
Violini 1: *arco*
Violini 2: *arco*
Viola: *arco*
Celli: *arco*
Cb.: *arco*

91

Fl. 1: *arco*
Cl. 1: *arco*
Cl. B.: *arco*
Violini 1: *arco*
Violini 2: *arco*
Viola: *arco*
Celli: *arco*
Cb.: *arco*

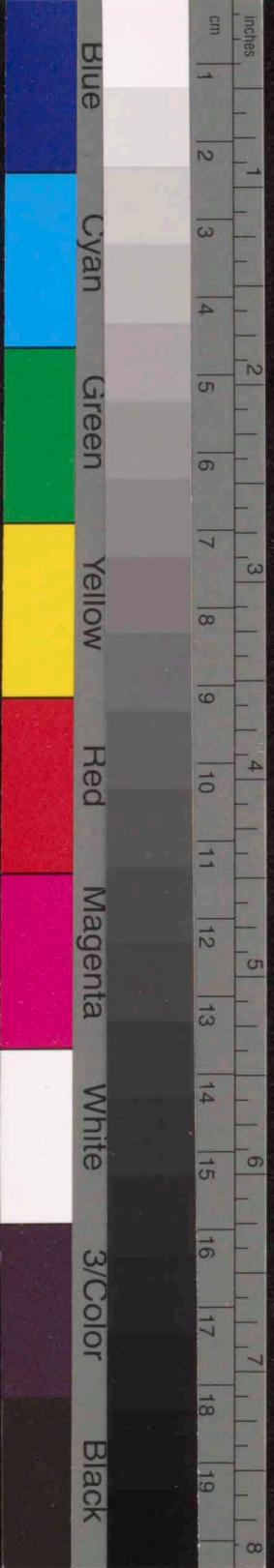

System 1 (Top):

- Flute 1:** *2 ottavi*
- 2nd Flute:** *2 ottavi*
- Trumpet:** *(baquette d'éponge)*
- Cymbal:** *ppp*
- Xylophone:**
- Celesta:**
- Double Bass:** *ppp*

System 2 (Bottom):

- Violin I:** *Forz.*, *unio.*
- Violin II:** *Sordina p*
- Viola:** *Forz.*
- Cello:** *Forz.*
- Double Bass:** *Forz.*

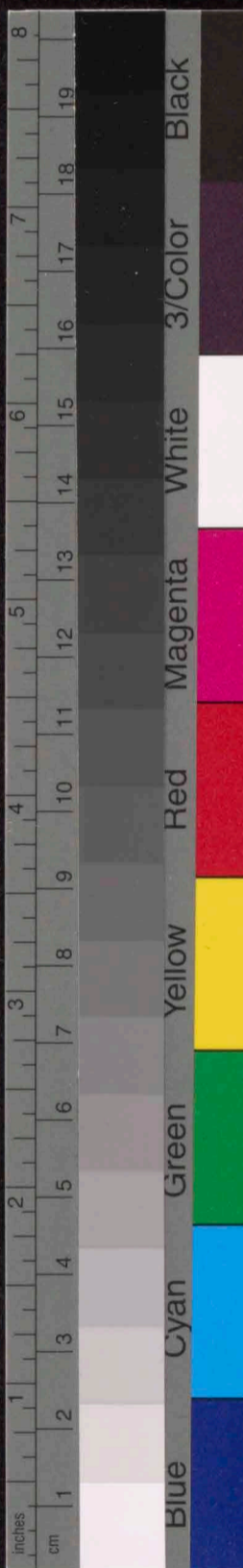

93

Fl: $\frac{1}{2}$ *Att.*
Ob: $\frac{1}{2}$
Cl: $\frac{1}{2}$
Esax:
Tuba
Xylo

93

Violini
Vclle
Celli
C.B.

arco *sordina* *mf*

(ôter les sourdines)

94

Fl: $\frac{1}{2}$
Att:
Ob: $\frac{1}{2}$
Cl:
C.B.
Fag:
Esax:
Cor
Tuba
Tam.tam
G.Casso
Xylo

alle force
Vivo

ff *f* *p*

G. Cassal

94

Violini
Vclle
Celli
C.B.

arco *sordina* *mf*

(ôter les sourdines)

Par:

alle force
Vivo

arco

levre le sordina

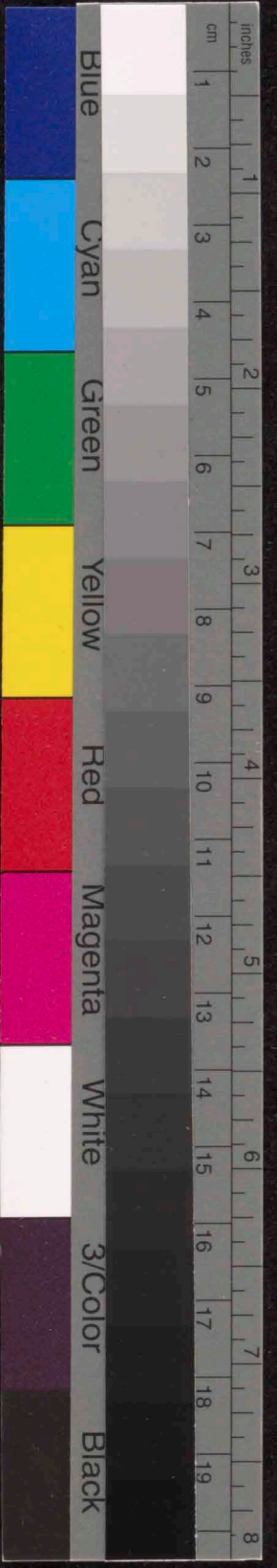

Handwritten musical score for a large ensemble. The score is organized into systems for various instruments:

- Flutes (Fl.):** 1st and 2nd flutes, mostly resting.
- Oboes (Ob.):** 1st and 2nd oboes, mostly resting.
- Clarinets (Cl.):** Clarinet in A (Cl. A) and Clarinet in Bb (Cl. Bb), with some melodic lines.
- Bassoons (Fag.):** Bassoon (Fag.), with some melodic lines.
- Double Basses (Cb.):** Double Bass (Cb.), with some melodic lines.
- Trumpets (Corn.):** Cornet (Corn.), with some melodic lines.
- Trombones (2. Tromba, 3. Tromba):** 2nd Trombone (2. Tromba) and 3rd Trombone (3. Tromba), with some melodic lines.
- Tuba (Tuba):** Tuba (Tuba), with some melodic lines.
- Timpani (Timp.):** Timpani (Timp.), with some melodic lines.
- Drum (F. Cass.):** Drum (F. Cass.), with some melodic lines.
- Double Basses (Bsp.):** Double Bass (Bsp.), with some melodic lines.
- Violins (Viol.):** Violin (Viol.), with some melodic lines.
- Violas (Vcl.):** Viola (Vcl.), with some melodic lines.
- Cello (Cell.):** Cello (Cell.), with some melodic lines.
- Double Bass (Cb.):** Double Bass (Cb.), with some melodic lines.

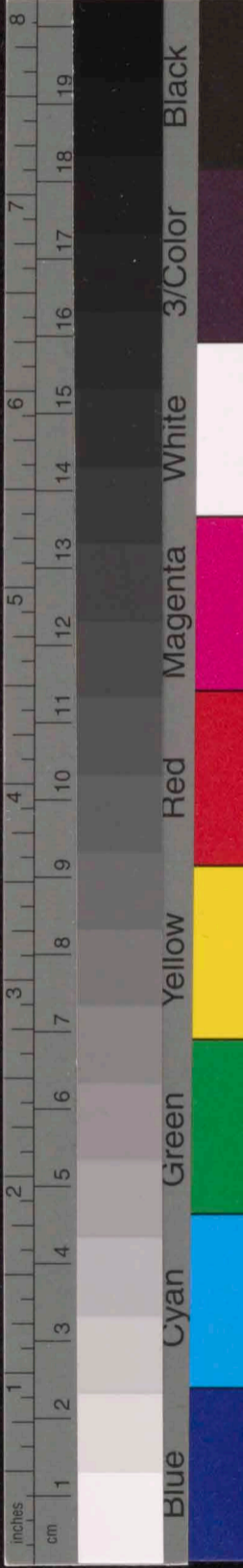

95

Fl.: 2/4
 Ob.: 2/4
 C. Ingl.: 2/4
 Cl.: 2/4
 Cl. B.: 2/4
 Fag.: 2/4
 Euf.: 2/4
 Corn: 2/4
 2. Tromp.: 2/4
 3. Tromp. e Tuba: 2/4
 G. Tromp.: 2/4
 Cym.: 2/4

95

Viol. 1: 2/4
 Viol. 2: 2/4
 Viola: 2/4
 Celli: 2/4
 Cb.: 2/4

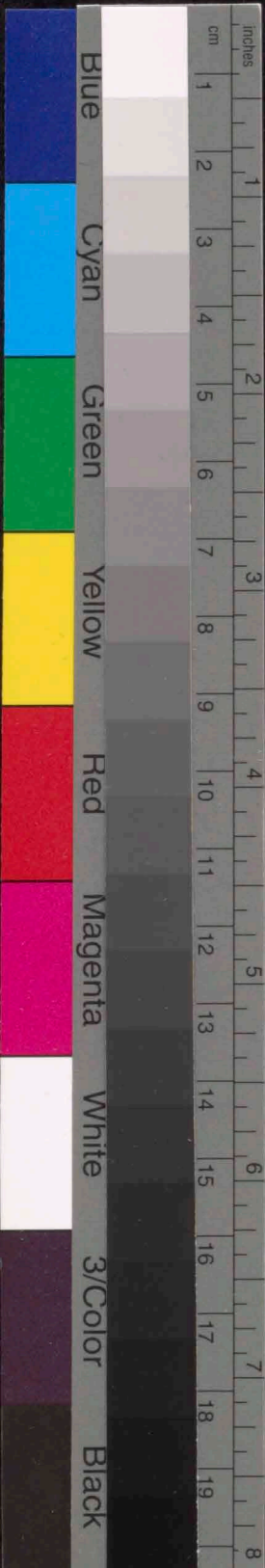

96

97

Fl: 1/2

Ott:

Ob: 1/2

C. Impf

Cl: 1/2

Cl: B

Fag: 1/2

E. Fag:

Cor: 1/2

Cor: 2/2

Cor: 3/2

3rd Tr: Tuba

Timp:

Tamb:

Cymb:

G. C.

arpa

96

97

Viol: 1/2

Viola

Celli

CB.

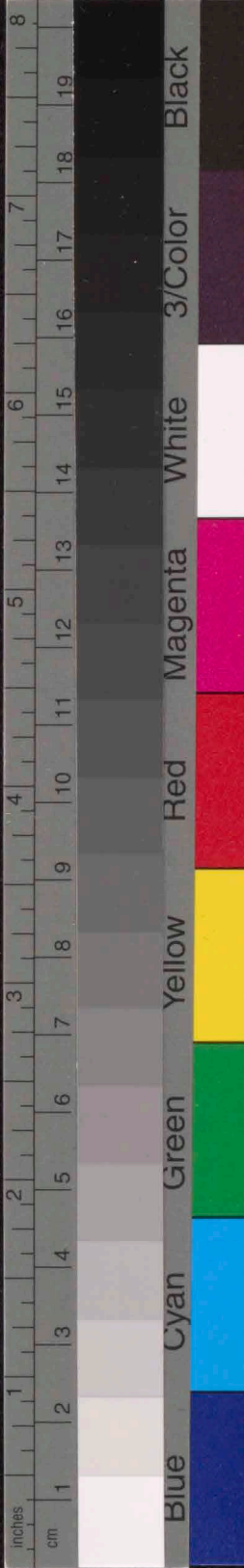

99

Fl. 1
Fl. 2
Ob.
E. Clar.
Cl.
Bassoon
Sax.
Trombone 1
Trombone 2
Tuba
Trumpet
Tambourine
Cymbal
Triangle
Cello
Bass

99

Violin 1
Violin 2
Viola
Cello
Bass

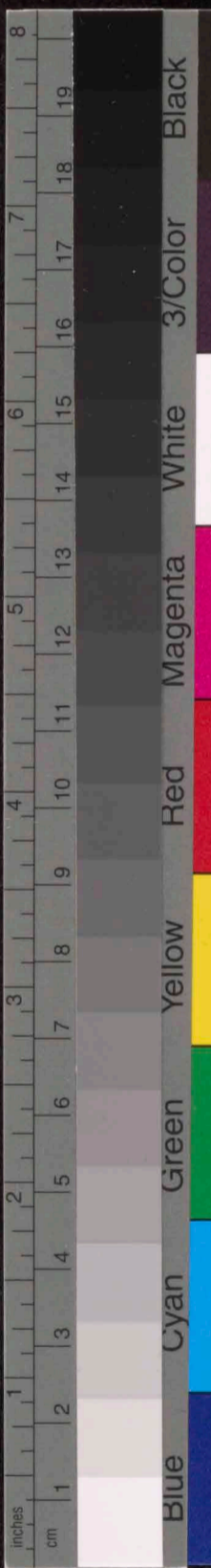

100

Fl: $\frac{1}{2}$

Ott:

Ob: $\frac{1}{2}$

C. Inf:

Cl: $\frac{1}{2}$

Cl. B.

Fag:

C. Fag:

Corn $\frac{1}{2}$

3

4

Trombe $\frac{1}{2}$

3

Trom $\frac{1}{2}$

3e Tr.

Tuba

Timp:

Zamb.

Cymb:

Triang:

f.c.

(hauteur réelle)

(hauteur réelle)

100

Piaz: arco

Viol: $\frac{1}{2}$

2

Viol: $\frac{1}{2}$

Celli

Co.

Piaz: arco

Piaz: arco

Piaz: arco

Piaz: arco

Piaz: arco

Piaz: arco

Piaz: arco

Piaz: arco

Piaz: arco

101

101

102 Coda

Fl: $\frac{1}{2}$

Ott^o

Ob: $\frac{1}{2}$

E. Infl.

Cl: $\frac{1}{2}$

Cl. Bass

Fag: $\frac{1}{2}$

E. Fag.

Corn $\frac{1}{2}$
3
4

Trombe $\frac{1}{2}$
3

Trombⁿⁱ $\frac{1}{2}$

3^e Tr.
Tuba

Timp.

Triang.

Tamb.

Cymb.

G. C.

102 Coda

Viol. 1:

Viol. 2:

Viola

Celli

CB.

Fl: 1
 Oboe
 Cor Anglais
 Clarinet in E-flat
 Bassoon
 Bassoon
 Cymbal

Violin 1
 Violin 2
 Viola
 Cello
 Bass

Fl: 1
 Oboe
 Cor Anglais
 Clarinet in E-flat
 Bassoon
 Bassoon
 Cello
 Cymbal

Violin 1
 Violin 2
 Viola
 Cello

10. La grande porte de Kiev

103 *all: alla breve - maestoso - Con grandezza.*

3 Flauti 1 2 3

3 Oboi 1 2 3

2 Clarini in si b

Cl. basso in si b

2 Fag. 1 2

4 Corni in fa 1 2 3 4

3 Trombe en ut.

Tromboni 12.

3 Trombe e Tuba

Timpani in si b

Triang.

Cymb.

G. basso

Tam-tam

Cloches mit (hauteur reel)

Timbres

2 Org.

103 *all: alla breve - maestoso - Con grandezza.*

1: Violini

2: Violini

Viola

Celli

CB.

104

104

Fl. 1 & 2
 Ob. 1 & 2
 Cl. 1 & 2
 Cor.
 Bassoon
 Clarinet
 Bassoon
 Trombone 1-2
 Trombone 3-4
 Trumpet 1-2
 Trumpet 3-4
 Tuba
 Timpani
 Cymbal
 Gong

Violin 1 & 2
 Violin 1 & 2
 Viola
 Cello
 Double Bass

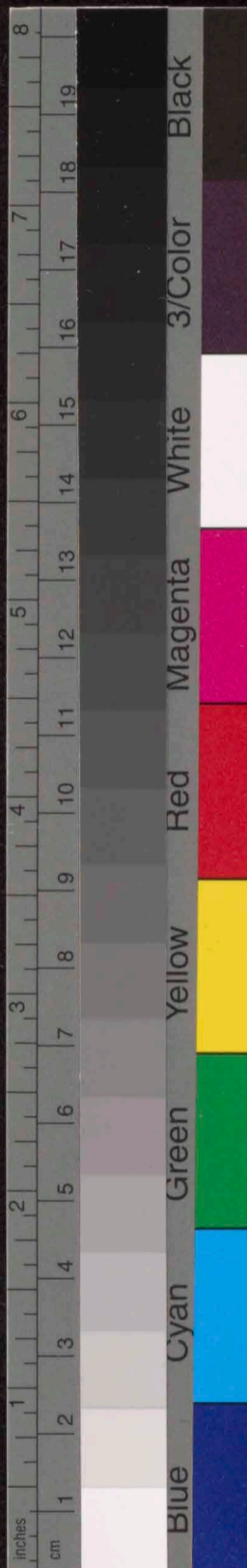

105

Fl: 1 2 3

Ob: 1 2

Cl. 1 2

Cl. B.

Fag. 1 2

Coro. 1 2

Tromb. 1 2 3

3^a Trom. Tuba

Cymb.

Gr.

106

Prendo l'Ostinato

Prendo il Corneo Inglese
(senza espressione)

senza espressione

105

106

Viol. I

Viol. II

Viola

Celli

Cb.

Divina

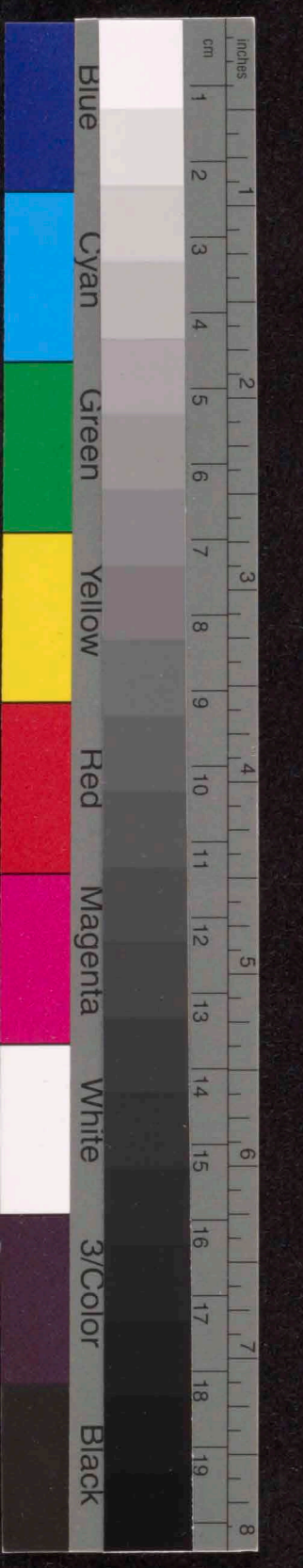

2. Cl. fa 7

Fl. 2
 Oboe
 Cor Anglais
 Clarinet 1
 Clarinet 2
 Bassoon
 Contrabassoon
 Trumpet 1
 Trumpet 2
 Trumpet 3
 Trombone 1
 Trombone 2
 Trombone 3
 Tuba
 Timpani
 Cymbals
 Gong
 Violin 1
 Violin 2
 Viola
 Cello
 Double Bass

107

brema il flauto

Fl: 1/2
 Off.
 Ob: 1/2
 C. Infl.
 Cl. 1/2
 Cl. B.
 Fag: 1/2
 C. Fag.
 Corn 1/2
 3^a Trombe
 e Tuba
 Timp.
 C. C.
 1^a arpa
 2^a arpa

Violini 1^a
 2^a
 Viola
 Celli
 C. B.

mus.
 mus.
 mus.
 distr. f
 distr.

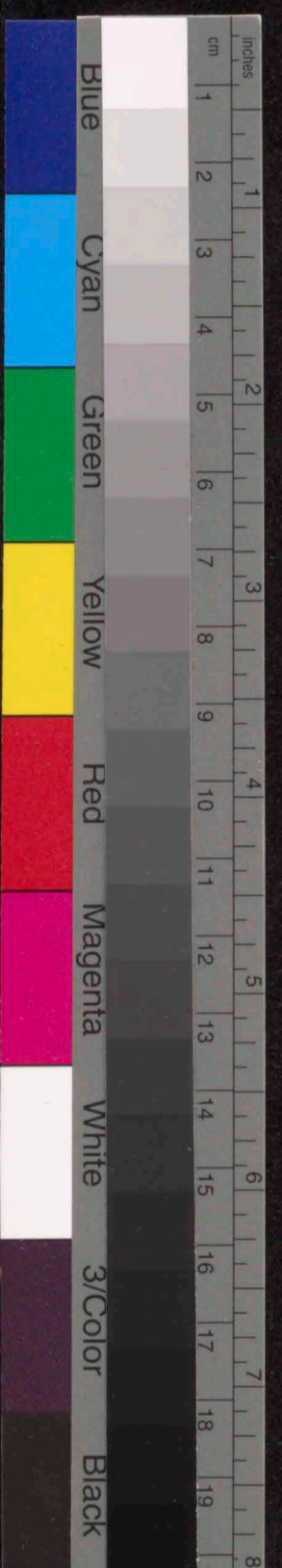

108

10

108

108

108

8^a Bassa

8^a Bassa

8^a Bassa

8^a Bassa

108

4^a Corda

108

108

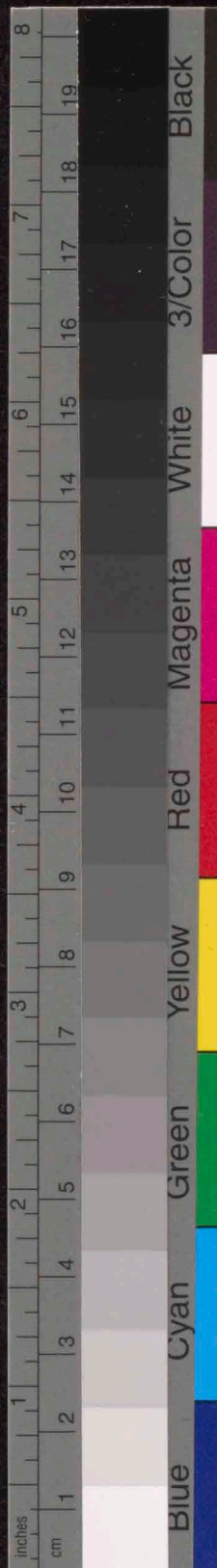

Fl. 1 2 3
 Ob. 1 2
 C. Trgh.
 Cl. 1 2
 Cl. B.
 Fag. 1 2
 Cori 1 2 3 4
 Trombe 1 2 3
 Tromb. 1 2
 3. Tr. 2
 Tuba
 Timp.
 Cymb.
 G. e.

109

Prende l'oboe

senza espressione

senza espressione

Arpa 1 2

109

Violini 1 2
 Viola
 Celli
 C.B.

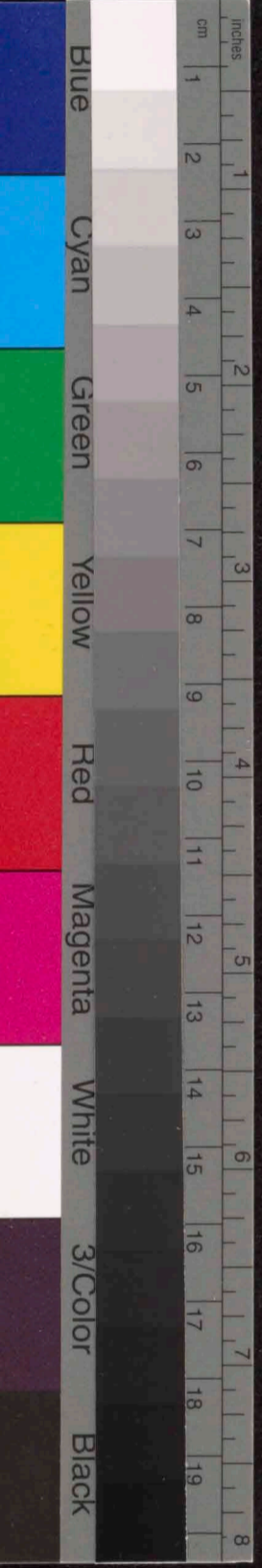

X do 1/2 al fl. 2º e el 2º

- Fl. 1 & 2
- Ob.
- Cl. B.
- Fag.
- Cor.
- Tuba
- Cymb.
- Tam-tam
- Bateria
- Arpa
- Vcl. 1 & 2
- Vcl.
- Cell.
- CB.

110

Fl: 3
Cl: 2
C.B.
Fag: 2
Corn: 3
Tuba
Cymb
Tamtam
Cloche
1^a arpa

110

Violini 1/2
Viola 2
Viola
Celli
Cb.

Fl. 2
Oboe
Ob. 1
Ob. 2
Ob. 3
Cl. 2
Cl. 1
Fag.
Euf.

Coro 2
Coro 3
Tromb. 3
Tromb. 2
33 Tr.
Tuba
Timp.
Cymb.
Tamtam
Clack.
Tamb.
Org.
1st
Org.
2nd

Violin 1
Violin 2
Viola
Cello
Cb.

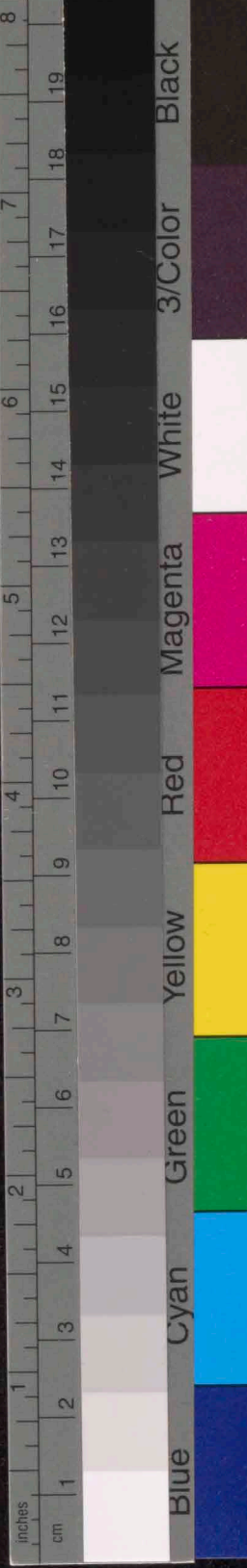

112

Fl. *breve il flauto*

Ob.

Cl.

Cl. B.

Fag.

E. Fag.

Cori

Trombe

Trombi

3^o Trom. Tubi

Timp.

Cymb. Tam-tam

Cloche

Timbri

arpa 1^a

arpa 2^a

112

1^a Viol.

2^a Viol.

Viola

Celli

Cb.

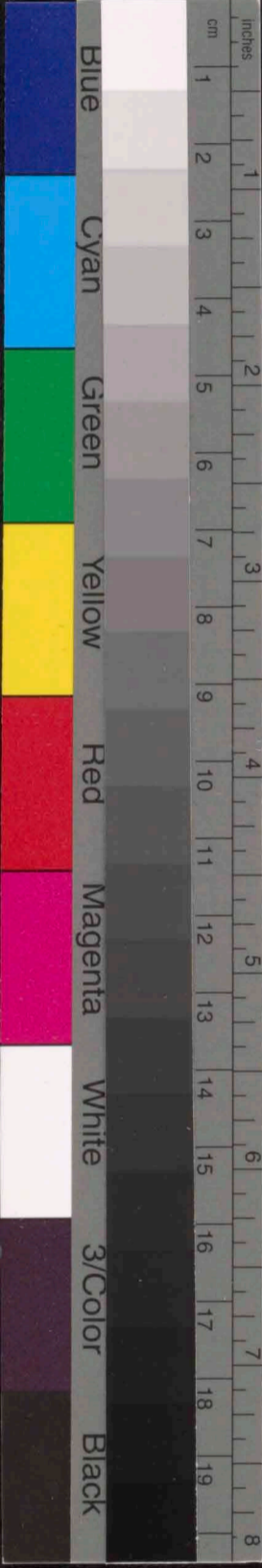

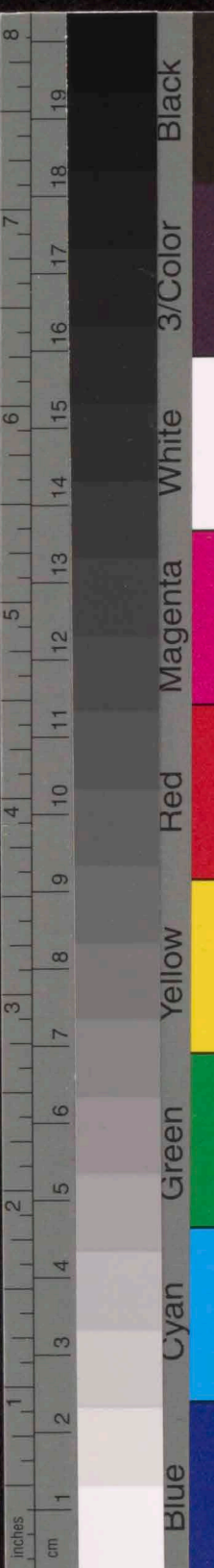

114

Fl. 1
Fl. 2
Ob. 1
Ob. 2
Cl. 1
Cl. B.
Fag.
Cory.
Corn.
Tramb.
Tramb. 2
3. Tramb.
Tuba
Cymb.
Glocke
Arpa 1
Arpa 2

114

Viol. 1
Viol. 2
Viola
Celli
Cb.

*nell'ultima battuta le legature
sono cancellate*

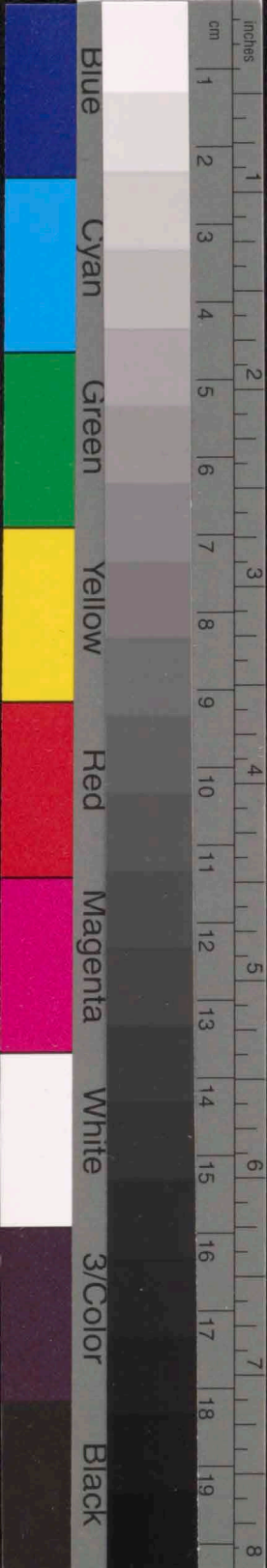

H15 meno mosso sempre maestoso.

H15 meno mosso sempre maestoso

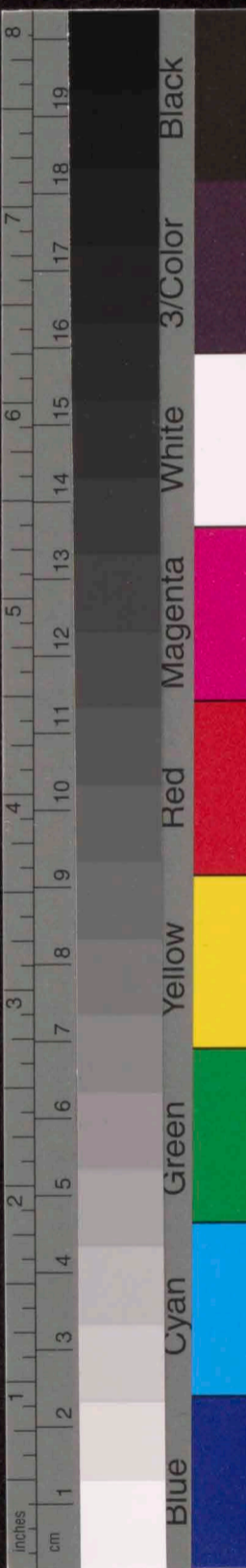

The notation includes various musical symbols such as notes, rests, dynamics (e.g., *ff*, *mf*), articulation marks, and performance instructions. The score is written in a cursive, handwritten style. The first system covers measures 116 through 120, and the second system covers measures 121 through 125. The bottom of the page shows several empty musical staves.

quello scritto in penna
era stato messo da me
X
Direttore d'orch

Instrument Labels (Left Side):
Fl. 2/3, Ob. 2/3, Cl. 2, Cl. B., Fag., E. Fag., Corni 3/4, Trombe 3/4, Tr. 2, Tr. 3, Tubi, Timpani, Cymbali, C. e. S., Violini, Viola, Celli, C.B.

Measure Numbers:
117 (boxed), 118 (boxed), 119 (boxed)

Dynamic Markings:
p, f, sf, sfz, sfz2, sfz3, sfz4, sfz5, sfz6, sfz7, sfz8, sfz9, sfz10, sfz11, sfz12, sfz13, sfz14, sfz15, sfz16, sfz17, sfz18, sfz19, sfz20, sfz21, sfz22, sfz23, sfz24, sfz25, sfz26, sfz27, sfz28, sfz29, sfz30, sfz31, sfz32, sfz33, sfz34, sfz35, sfz36, sfz37, sfz38, sfz39, sfz40, sfz41, sfz42, sfz43, sfz44, sfz45, sfz46, sfz47, sfz48, sfz49, sfz50, sfz51, sfz52, sfz53, sfz54, sfz55, sfz56, sfz57, sfz58, sfz59, sfz60, sfz61, sfz62, sfz63, sfz64, sfz65, sfz66, sfz67, sfz68, sfz69, sfz70, sfz71, sfz72, sfz73, sfz74, sfz75, sfz76, sfz77, sfz78, sfz79, sfz80, sfz81, sfz82, sfz83, sfz84, sfz85, sfz86, sfz87, sfz88, sfz89, sfz90, sfz91, sfz92, sfz93, sfz94, sfz95, sfz96, sfz97, sfz98, sfz99, sfz100

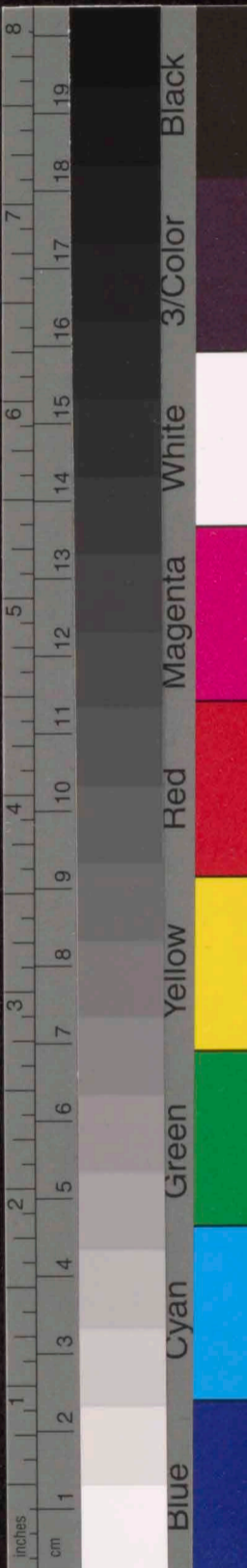

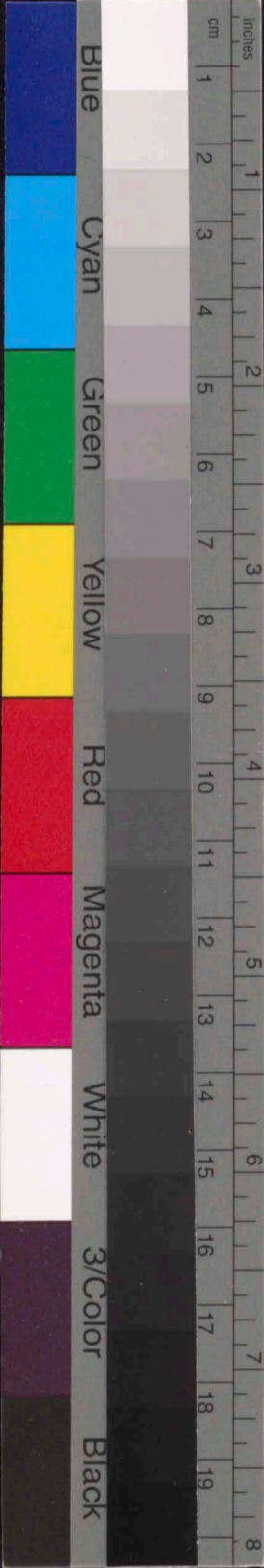

Handwritten musical score for a symphony orchestra and vocal soloist. The score is written on a page numbered 100. It features a variety of instruments and a vocal line.

Instrumentation and Parts:

- Flute (Fl.):** 2 parts, marked *reser*.
- Oboe (Ob.):** 1 part, marked *mf* and *reser*.
- Clarinet (Cl.):** 2 parts, marked *reser*.
- Clarinet Bass (Cl. B.):** 1 part.
- Bassoon (Fag.):** 1 part.
- English Horn (Eng. H.):** 1 part.
- Comet (Comi.):** 2 parts, marked *mf* and *reser*.
- Violin (Vcl.):** 1st and 2nd parts.
- Viola (Vcl. a.):** 1 part, marked *mf* and *reser*.
- Cello (Cell.):** 1 part, marked *reser*.
- Double Bass (Cb.):** 1 part, marked *reser*.
- Vocal Soloist (Vcl. s.):** 1 part.

Score Structure:

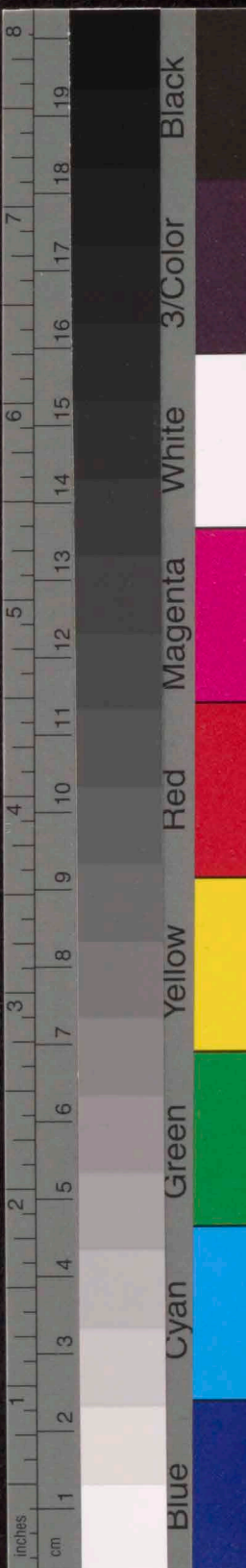

120

Poco a poco rallentando

120

Poco a poco rallentando

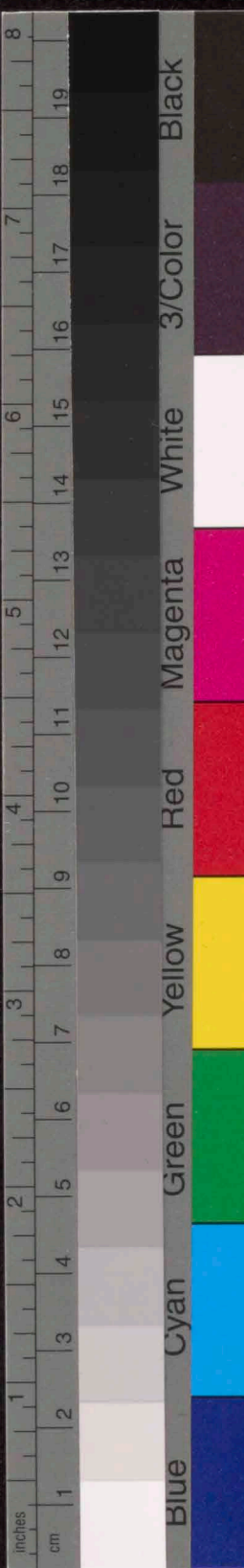

al piano mnc' di =

122

122

- Flutes (Fl.)
- Oboes (Ob.)
- Clarinets (Cl.)
- Bassoons (Bsn.)
- Trumpets (Trp.)
- Trombones (Tbn.)
- Drum Major (Dr. Maj.)
- Snare Drum (Sn. Dr.)
- Cymbals (Cym.)
- Tom-toms (Tom-toms)
- Bass Drum (B. Dr.)
- Chimes (Chimes)
- Harmonica (Harmonica)
- Viola 1 (Vla. 1)
- Viola 2 (Vla. 2)
- Violin (Vln.)
- Cello (Cello)
- Double Bass (Cb.)

The notation includes various musical symbols such as notes, rests, and dynamic markings. A specific instruction "avec bayonette" is written in the Cymbals staff. The score is divided into two main sections, each starting with a boxed number "122".

pp. 2. on 4.2

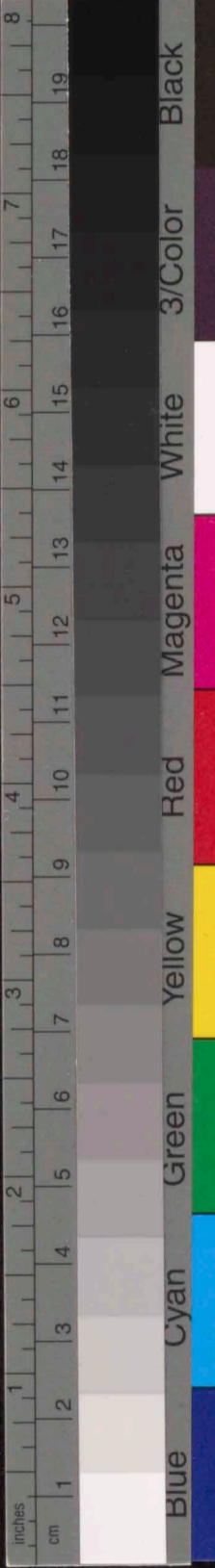

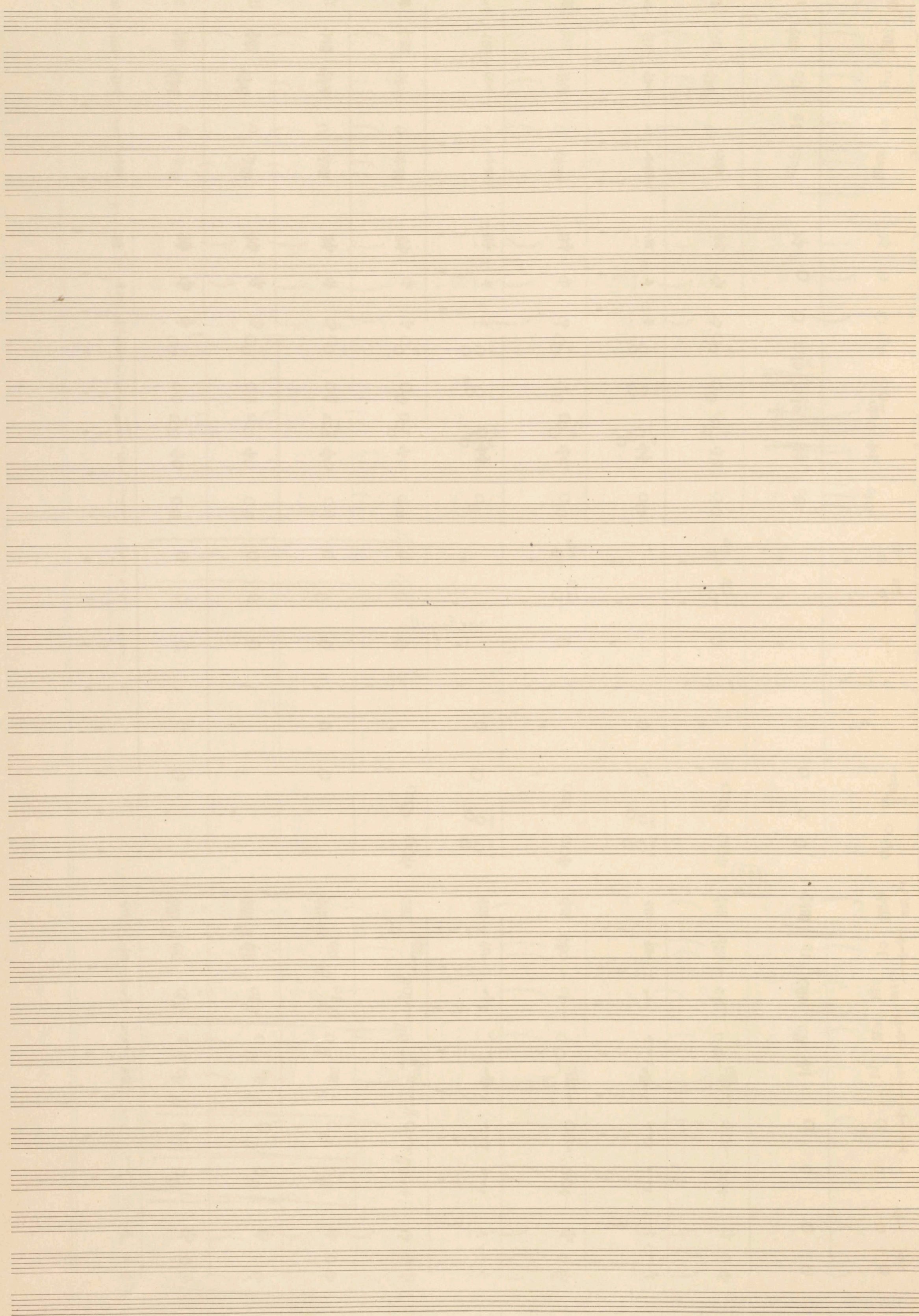

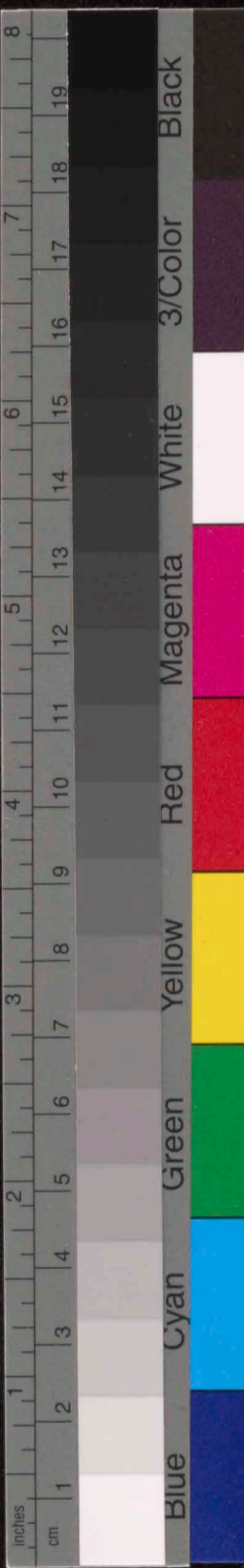
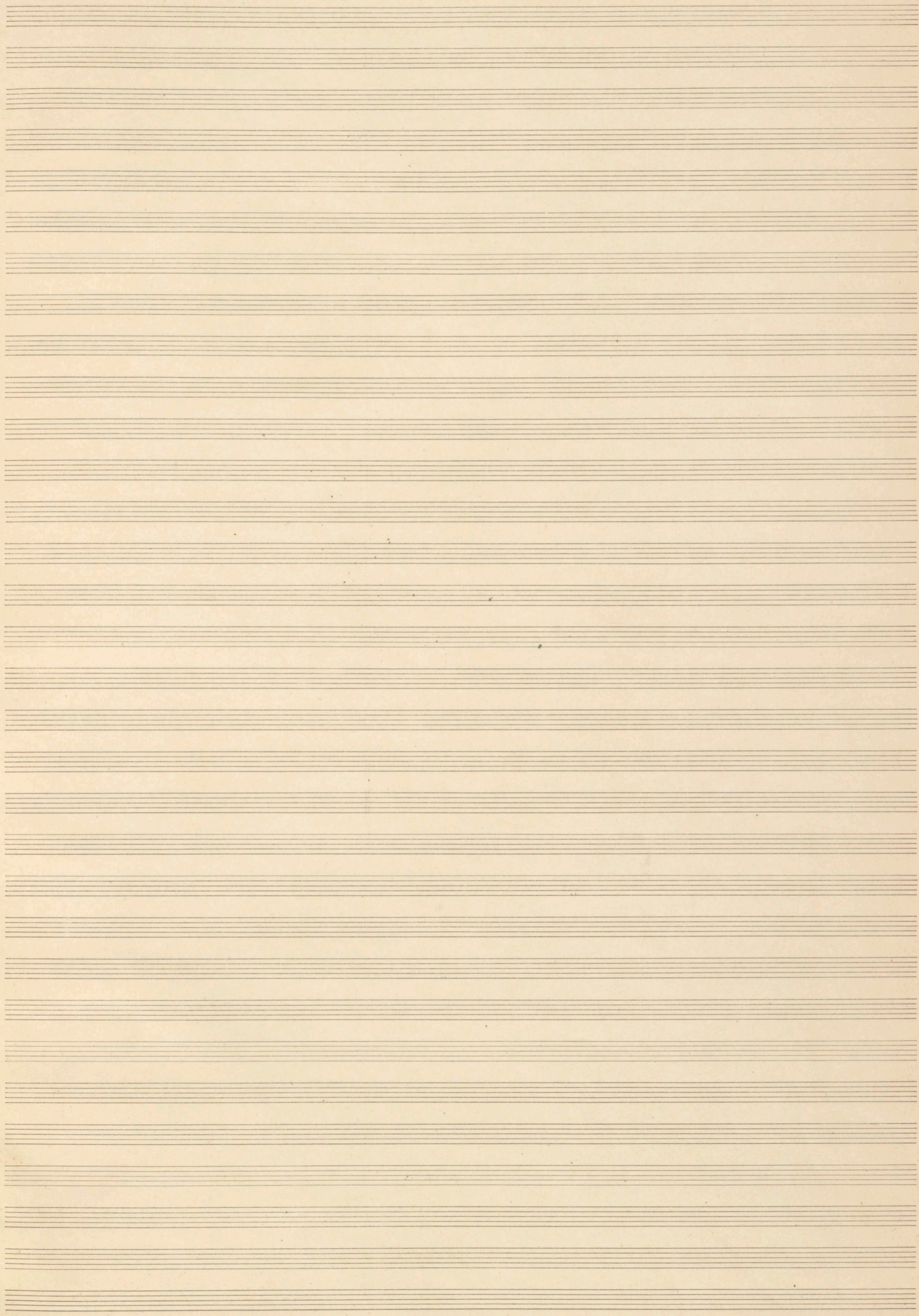

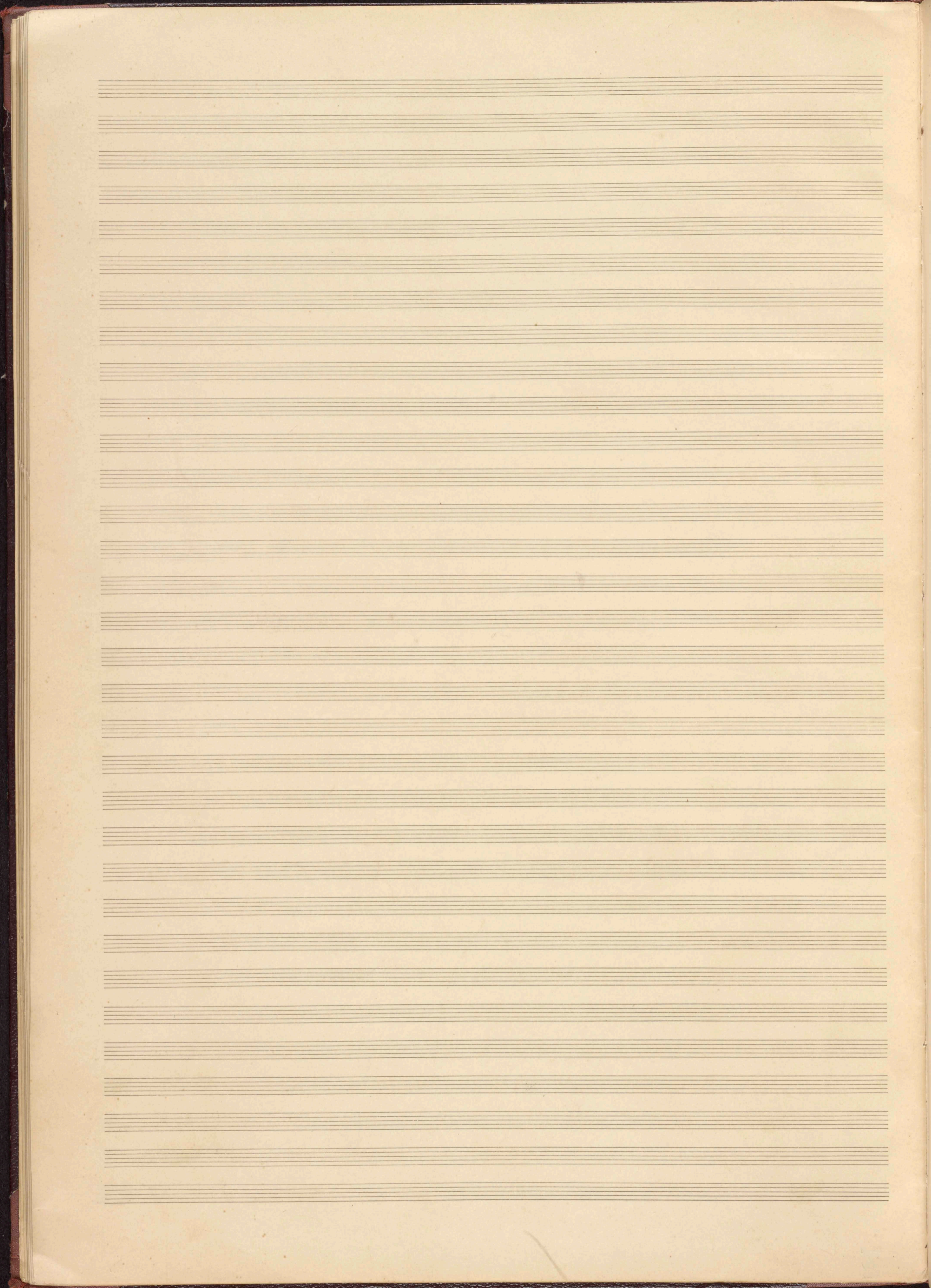
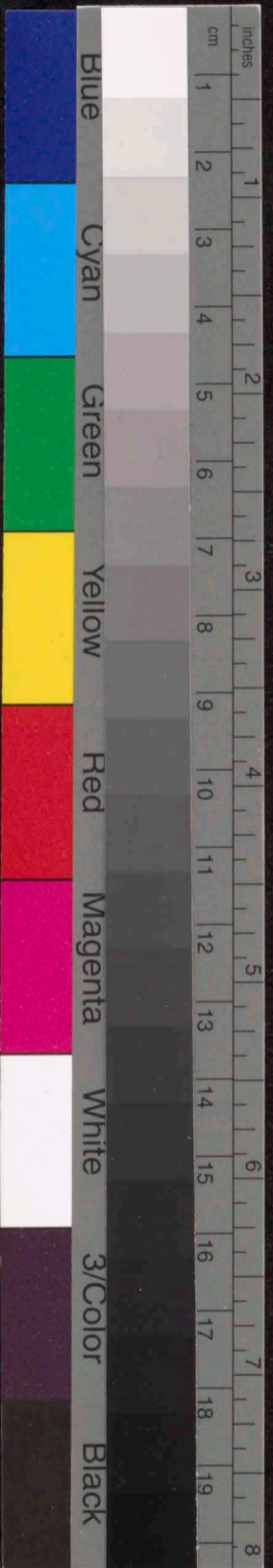

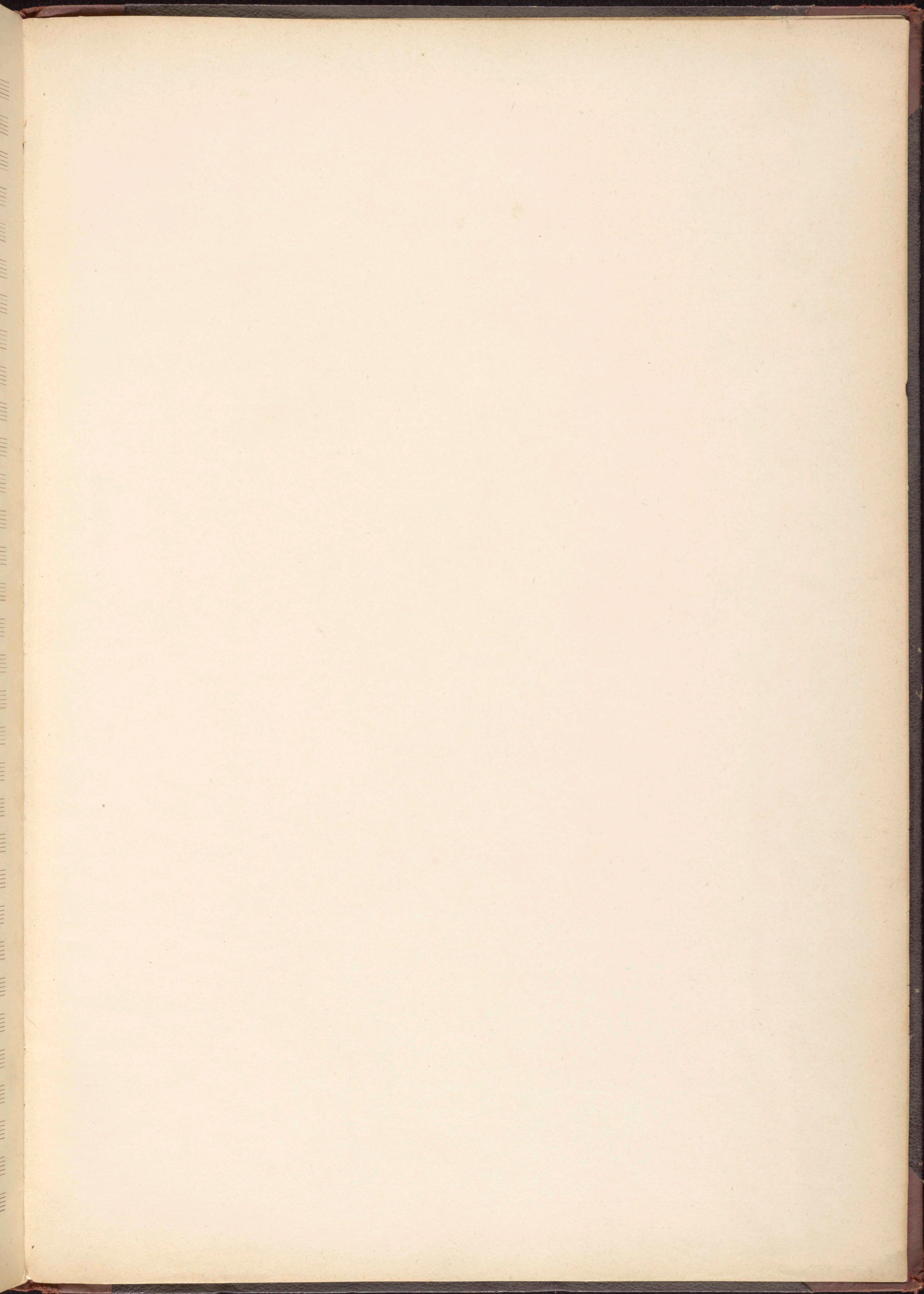

1001

1001

