

Durata: min. 6

# CONCERTO in Si $\flat$ maggiore

per Oboe, Archi e Organo (o Cembalo)

F. VII n $^{\circ}$  14<sup>★)</sup>

a cura di

Gian Francesco Malipiero

Antonio Vivaldi

(1678 - 1741)

Allegro

Oboe  
(f)

I.  
Violini  
(f)

II.  
(f)

Viole  
(f)

Violoncelli  
(f)

Contrabbassi  
(f)

Organo<sup>\*\*</sup>  
(o Cembalo)  
(f)

★) Nell'edizione Roger: *Opera VII, Libro I, Concerto I.*

★★) Per la parte del basso, l'ed. Roger indica l'organo (oltre al violoncello), ma la scrittura è squisitamente clavicembalistica.

G. RICORDI & C. Editori, MILANO.

© Copyright 1966, by G. RICORDI & C. - s.p.a. - Milano

Tutti i diritti riservati. - Tous droits réservés - All rights reserved.

ANNO MCMLXVI

PRINTED IN ITALY

P. R. 4117

IMPRIMÉ EN ITALIE

5

6 6

6 5 4

6 6 6

6 5 4

10

★) Edizione Roger:

P. R. 1117

★★) Qui e ovunque è indicato (1 Solo) il violoncello non raddoppierà il basso se questo è suonato dall'organo.

15

1) Ed. Roger:  2) 

\*) Ed. Roger:

35

(Tutti)

6 4 #

40

7 7 #

6 8 6 6 6 7 6 #

(1 Solo)

7 7 7 7 7 7

50

(f)

(f)

(f)

(Tutti)

(f)

(f)

6 5 6

60

65

## Adagio

70

68 6 6 5 4 3

75

*(f)* *(p)* *(p)* *(p)* *(p)* *(p)* *(p)* *(p)*

*(Tutti)* *(Solo)* *(Tutti)*

7 7 7 6 5 4 3

★) Ed. Roger:

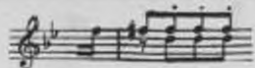

P. R. 1117

## Allegro

85

74

75

76

77

78

90

90

91

92

93

94

64

6

54

4

6

6

95

★) Ed. Roger:

1 Solo

(1 Solo)

6 6 6 5 6

105

6 6 5

110

*f* *Tutti* *f* *f* *f*

$\star$ ) Ed. Roger: 

120

125

130

131 132 133

135

134 135 136