

# DIE JUNGFRAU VON ORLEANS

Oper in vier Akten

## 1. AKT (1. Bild)

Peter I. Tschaikowsky

### Nr.1 Introduction

Andante con moto

8

Viol. I

*p*

1

*p*

*mf*

*pizz.*

*p*

*f*

2

3

*sim.*

*mf*

3

*p*

*cresc.*

*mf*

4

*arco*

*p*

6

6

Violoncello

6 *sim.*

*cresc.*

5 *mf*

*cresc.*

6 *ff*

*dim.*  
*poco ritenuto*  
*p* 7 1 *a tempo* 1

V.S.

Weiter auf Seite 6 

Violoncello

ff 3 3 3 3

13 Andante

stringendo a tempo riten.

Moderato mf f dim.

14 3 3 3

p cresc.

15 pizz. rallent.

1 2 mf f

Andante arco 16 p mf p pizz. riten.

mp

17 Andante non tanto arco pp poco cresc.

ritard. 18 a tempo mf dim. pp

Violoncello

Eleventh staff of music. Empty staff.

Violoncello

21 arco *f* *p* *mf* *pizz.* *p*

arco *p* *riten.* *f* *pp* *f* **22** Più mosso

Allegro moderato *mf* *p* *mf* *f*

**23** a tempo giusto *p* poco a poco cresc. --

**24** *f* *f* *mf* *p* *mf* *p* *f* *ff* *p* *ff*

**25** *f* *p* *ff* *f* 2

*f* *p* *attacca Nr. 2*

Nr. 2 Szene und Chor

Allegro vivo

4 1

*mp* *mf* *cresc.* *f* *ff* *sim.* *ff* *V. S. !!*

26 27 28

Violoncello

29

30

31

32

Più mosso

33

Moderato assai

molto riten.

Allegro  
pizz.

*p*

*mf*

*p*

34

35

36

37 a tempo

Four empty musical staves at the bottom of the page, consisting of five-line systems.

Nr. 3 Arioso und Szene

38

Quasi Andante Andante mosso

1 *f* *pizz.* *p*

39

*arco*  
*mf* *f*

40

*f* *pizz.* *mf*

*p* *cresc.* - - - -

*f* *p* *cresc.* - -

*arco*  
*f* *ff*

41

Poco più mosso

42

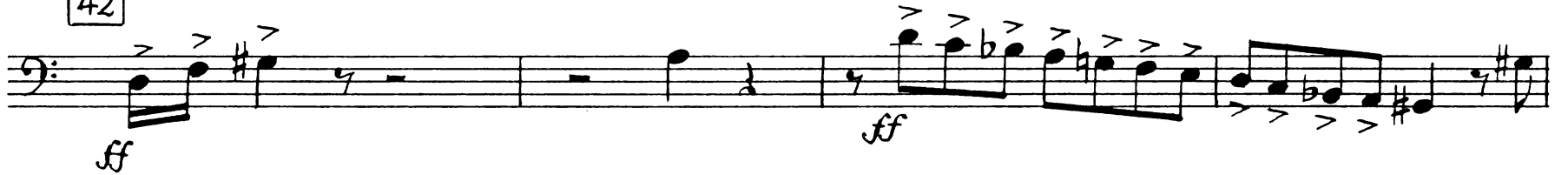

43 a tempo

ritenuto

44 Meno mosso

Quasi Andante

V. S.

Nr. 4 Hymne

Moderato assai, quasi Andantino

pp

mp

pizz.

arco

pp

mp

pp

45

46

p

poco cresc.

mf

47

p espress.

48

Poco più mosso

sf > p

sf > p

sf > p

sf > p

49

50 Tempo I

51

52 a tempo

53

Violoncello

54 1-6 2 3 4 5

pizz. p cresc. f

6 arco p cresc.

55 arco pp

mf pizz. pp morendo

Nr.5 Szene, Chor und Arioso

Allegro moderato (Recit.)

arco

a tempo

riten. - - -

56 Meno mosso

sul ponticello

natürlich

58  $\text{♩} = \text{♩}$  poco string. 4 2 *Vla.* 59 Andante mosso *p* *mf*

60 Poco più mosso 61 Allegro giusto *f* *ff*

*f* *ff* *riten.* *ff* 62 Allegro moderato *pizz.* e maestoso *mf* *p*

*fff* *mf* *p*

63 *arco* *p*

*p* *mf* *pizz.*

64 *arco* *mf* *ff*

*pp* *ff* *f* *pp* *ff* *p* 3

*ff* 1 *V. S.*

Violoncello

65 1-6 2 3 4 5 6

pizz. *pp* *ppp*

1 1 arco *espr.* 66 *p*

pizz. *cresc.* *mf* 67 *stringendo -*

*p* *cresc.* *fp* *Allegro*

*cresc. sempre* arco *ff*

68 *Allegro vivo* *f*

*ff* *f*

69 *cresc.* *ff* *riten.* *f* *pp* *attacca Nr. 6*

### Nr. 6 Rezitativ und Arie

Andante non troppo

*f* *ff* *p* *pp* *f* *p* *pizz.* *arco* *mf* *sf*

70 71 72

*Più mosso Allegro moderato*

1 V.S.

Violoncello

riten. - - [73] Andantino. Alla breve  
pizz.

[74]

arco

riten.

[75] a tempo (Poco più mosso)

*mp*

*f*

*p*

*p*

[76]

ritenuto al - - - - -

[77]

[78] Tempo I

*p*

*pp*

*poco cresc.*

dim. - - - - -

[79]

*pp*

*poco cresc.*

*p*

80 Più mosso

*mf* poco a poco cresc. - - - - -

81 L'istesso tempo (♩ = ♩)

*f* = *f*

82 ritenuto

*f* *mf* *pp*

V. S.

Violoncello

83 Tempo I ♩

pizz.

pp

84

riten.

85

Più mosso arco

mf p

86

sf p cresc.

riten.

f p mf f

87

c.p.

1 ff ff

Allegro molto

88

riten.

1

fff

Ende I. Akt

2.AKT (2.Bild)

Nr. 7 Kanzone

1

Moderato  
pizz. sempre

*f* *mp*

2

*p*

3

*mf* *p*

V.S.

Violoncello

24

4

5

6

7

8 L'istesso tempo

arco >

Più mosso

Vi- 9 a tempo

Eleventh staff of music for measure 9, continuing the melodic line and ending with a double bar line.

Nr. 8 Ballett

I. Tanz der Jongleure

Allegro vivace

*f*

*mf*

*dim.*

*f*

10

11

L'istesso tempo

V.S.

Violoncello

## II. Tanz der Zwergin

Andante (Solotanz)

18 Allegro moderato

19

20

21 Allegro

III. Tanz der Narren und Gaukler

Allegro molto

Violoncello

16 17 18 19 20

21 22 23 24

1 1

*mf*

3

24

*mf* *ff*

*pizz.*

*f*

25

*arco*

*f*

*ff*

1

V.S.

Violoncello

26 1-19 2 3 4

5 6 7 8 9

10 27 11 12 13 14

15 16 17 18 19

28

29

30

*ff*

*cresc.*

*fff*

*mf*

*cresc. poco a poco*

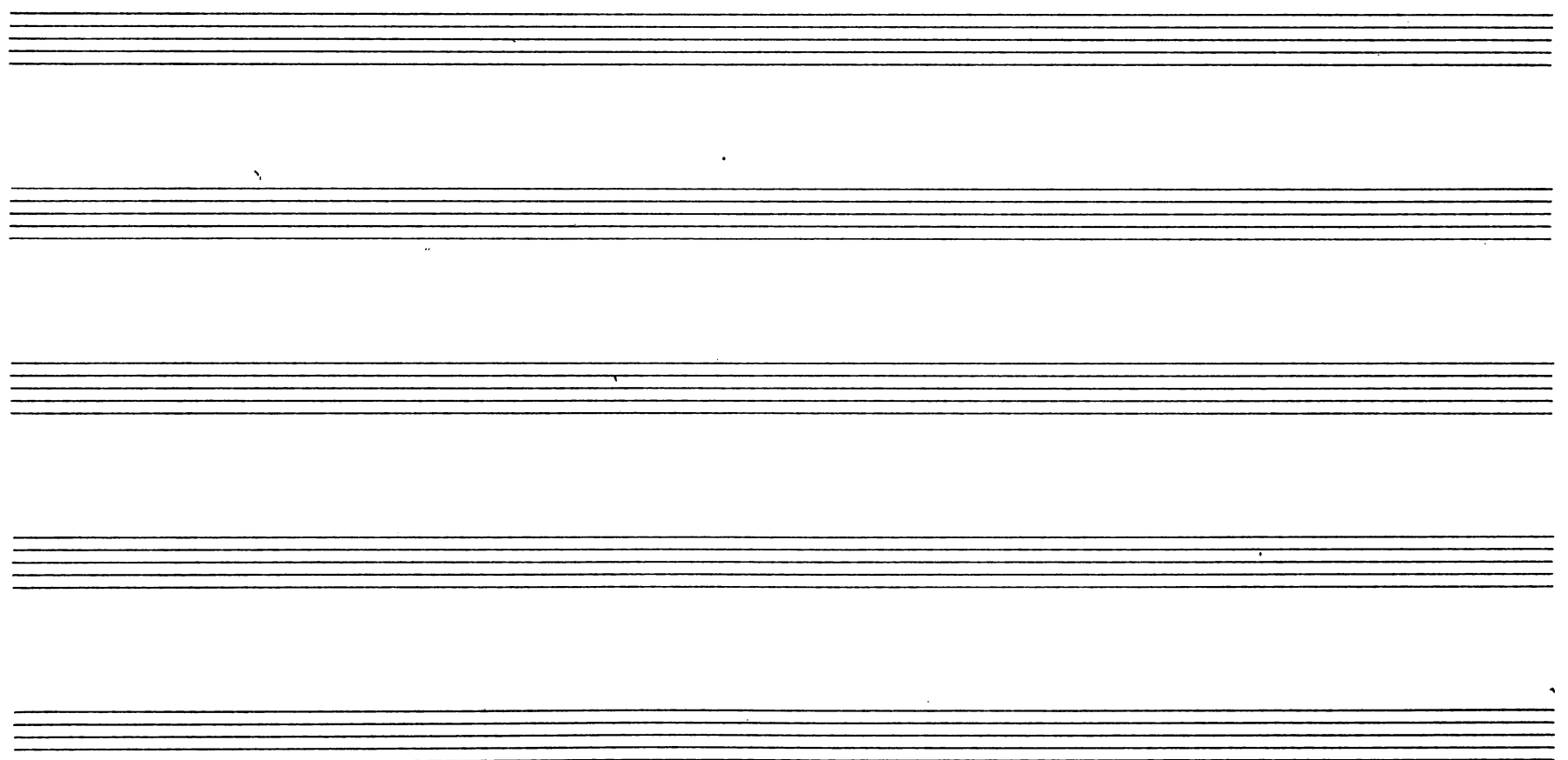
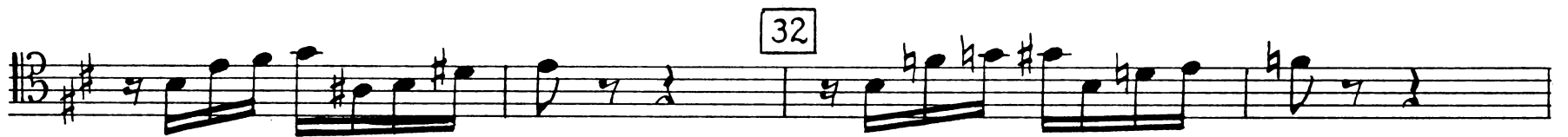
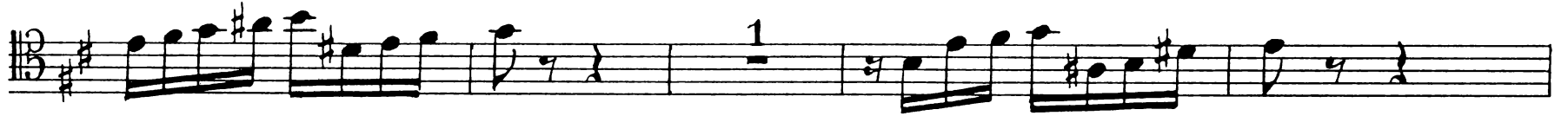

Violoncello

Nr. 9 Szene und Duett

*a tempo*

*mp* *f* *mf* *p*

38 *Recit.* *a tempo*

*p* *f*

*mf* *Meno mosso*

*f* *ff pesante* *ffp*

39

*pp* *mf* *f*

40

*p* *poco cresc.* *sf*

1 *V.S.*

3 tempo (Allegro moderato)

40a

*f* *pizz.* *p* *più f*

*p* *arco* *mf*

*p* *mf* *fp*

40b *riten. unis.* *dim. - - pp* *div.* *ppp*

Tempo di Minuetto

40c *pizz.* *p*

3 *arco* *mf* *p* *mf*

40d *p* *mf*

3 *pizz.* *arco* *mf* *cresc.*

40e *f* *sf* *sfp* *mf cresc.*

40 f

V. S.

three empty musical staves.

Violoncello

43 Allegro moderato

43 *f* *p* *mf* *p*

43 *f* *p* *mf* *p*

44 *f* *p* *cresc.*

44 *f* *p* *poco riten.*

45 *cresc.* *f* *a tempo*

45 *ff* *fp*

46 *pizz.* *f* *mf* *p*

47 *arco* *poco cresc.* *f* *p*

47 *cresc.* *f*

48 *ff* *p* *f* *p*

48 *f* *p* *cresc.*

48 *f* *p* *cresc.*

Two empty musical staves at the bottom of the page.

arco *a tempo (Allegro)*

*pp* *ff* *f* **54** *Meno mosso (Allegro moderato)* *ff* *f* *mf* *p* *f* **55** *ff* *mf* *p* *mf*  $\rightarrow$  *p* **56** *f* *p* *P* *cresc.* *f* *cresc.* **57** *Poco meno mosso* *f* *cresc. molto* *ff* *f* *mf* *cresc.* **58** *Allegro* *ff*

Violoncello musical score for measures 48-58. The score is written in bass clef with a key signature of one flat (B-flat). It consists of seven staves of music. Measure 48 starts with a B-flat. Measure 49 has a *fff* dynamic marking. Measure 50 has a *ff* dynamic marking. Measure 51 has a *p* dynamic marking and a circled measure number '59'. Measure 52 has a *pizz.* marking. Measure 53 has a *pp* dynamic marking. Measure 54 has a first ending bracket. Measure 55 has a first ending bracket. Measure 56 has a first ending bracket. Measure 57 has a first ending bracket. Measure 58 ends with a double bar line.

Nr. 10 Szene und Arie

Violoncello musical score for measures 60-62. Measure 60 is marked 'Andante' and 'arco', with a circled measure number '60' and a '2' above the staff. The dynamic is *mf*. Measure 61 is marked 'Piu mosso (Allegro moderato)', with a circled measure number '61' and a '2' above the staff. The dynamic is *p*. Measure 62 has a circled measure number '61' and a '1' above the staff. The dynamic is *mf*. The score includes vocal line fragments: 'Vi - de' above measure 60, 'Vi -' above measure 61, and 'V. S. !' above measure 62. The score ends with a double bar line.

riten. - - - - - 62 Allegro moderato

*sf* *pp* *p* *mf*

*ff* *p* *cresc.*

63 riten. - - - - - Moderato assai Andante

*ff* *f* *p* *pp*

64

*pp*

arco

*mf* *p*

65

*mf* *p* *f*

*mf* *p*

a 66 tempo arco

*pp* *poco a poco*

*cresc.* *mf* *cresc.*

67 *f* *mf* *f* molto riten.

68 a tempo pizz. 1-8 2 3 4

*pp*

5 6 7 69 8

*cresc.* - - - - - *f*

*arco*

*mf* *p*

*pp* *mf* *p* *f* *p*

*attacca Nr. 11*

Nr.11 Szene und Erzählung

Allegro moderato

8 71 1

*p*

(Viol., Vla.)

V.S.

3 3 3 *sim.*  
*p* *cresc. poco a poco* - - - -

*ff.*

72 *sf* *pp*

*sf* *pp* *sf* *pp*

*sf* *pp* *f* *pp*

*sf* *pp* *sf* *pp*

73 *sf* *pp* *f* *p*

*poco riten.* *pizz.* 74 *a tempo*  
*mf* *p* *arco* *sf* *pp*

*sf* *pp* *sf* *pp*

*sf* *pp*

*cresc.*

75  $\text{ff}$   $p$   $\text{Poco meno}$

76  $p$

77  $f$   $\text{Più mosso}$   $\text{sf}$

78  $f$   $\text{ff}$   $\text{sf}$

79  $\text{sf}$   $f$   $\text{ff}$

80 1-10 2 3 4 5 6 7 8  $p$   $\text{cresc.}$   $\text{mf cresc.}$

81  $f$   $\text{sf}$   $\text{Recit.}$

$a\ tempo\ (Andante\ mosso)$   $\text{pizz.}$   $f$   $p$   $\text{pp}$

$p$   $\text{sf}$   $p$   $\text{pp}$  V.S.

Violoncello

Moderato, marziale, quasi andante

arco

*f* molto espress.

82

Più mosso

Recit.

a tempo

83

Moderato assai

*pizz.*

Recit.

84

Allegro moderato

arco

riten.

Meno mosso

riten.

85

*pizz.* a tempo

Moderato

arco lunga

86 Allegro moderato

div.

87

riten.

96 Poco più mosso

pp 3 3 3 3 3 3 sim.

pp

rit. - pizz. - 97 Tempo I p

arco mf mf

98

pp poco a poco cresc.

99 f pp

pp

99 Meno mosso e rallentando div. Quasi adagio

Nr. 12 Finale

Moderato

f cresc.

ff p pp

100 pizz.  
mf

pizz. 105 arco  
*sf* *pp*

*cresc. poco a poco*

106

*f* *riten.*

Tempo I 107  
*sf* *ff*

*Piu*

108 *mosso*

109 *Allegro molto*  
*fff*

110

111 *Meno mosso (Tempo I)*

*Allegro molto*

112

Ende II. Akt

3.AKT (3.Bild)

Nr. 13 Szene

Allegro vivo

Violoncello

3 4 6 5

mf

6 7 8

7

sf

f

1

V. S.

Violoncello

8

*f* *ff* > > >

*pizz.*  
*p*

9

*arco* *mf* *f* *p* *pizz.* *pp*

*arco* *f* *p* *ff* *p*

10

*fp* *fp*

11

*f* *pizz.* *f* *arco* *p*

*cresc.* *f* *ff* *mf*

12

*ff* *p*

*p* *p* *pizz.* *f*

13

*ff* *f*

*p* *cresc.* *ff* *p*

3 *sff* *mf* *f*

*Poco meno mosso* 14 *Allegro moderato* *mf* *p*

*sim.*

*fp*

15 *f* *ff* *mf* *pizz.*

*arco* *f* *pizz.* *arco* *mf*

16 *fp* *simile*

*ff*

17 *f*

*p* *1* *V.S.*

Poco riten. -

mf < > ff

18 a tempo string. 2

Allegro molto

19 riten. - pizz. fff ff

a tempo arco fff

ff f

Molto meno mosso pizz. f pp attacca Nr. 14

Nr. 14 Duett und Szene

Recit. Moderato

arco 20

f pp p f mf

21 Allegro moderato

p mp f

22

pizz. 3 1 1 1 p mf

p mf

Violoncello

arco 23

*p* *f* *p*

poco riten. *f* *ff* 24

*pizz.*

*f* *mf* *p*

1 2

arco 25 Poco meno mosso *p* *mf* simile

*p* *p*

Più mosso 26 riten. *f* *mf* *p*

Moderato assai 27 6 2 V. S.

Violoncello

pp  
28  
ff  
p  
3  
3  
3  
sim.  
poco cresc.  
p  
f  
p  
29  
p  
3  
3  
3  
3  
3  
3  
3  
pizz.  
mf  
p  
30 Allegro  
arco  
fp  
cresc.  
♩ = ♩ Allegro  
ff  
31  
7  
32  
p  
p  
33  
pizz.  
f  
3  
f  
34  
arco  
p

poco riten. - - - - - [35] *p cresc. - - - - - mf*

*f*

stringendo - - - - - [36] *p cresc. - - - - - ff* riten.-

- - - - - a tempo (Allegro)

*pp*

[37] *p* *mf*

*pizz.* 1-10 2 3 [38] *p*

4 5 6 7 8

poco a poco cresc. - - - - - *mf*

9 10 [39] 1-4 2 3 *f* *p* *pp*

4 ritard. - - - - - arco [40] a tempo *p* *f*

1 [3] V. S.

Staff 1: *f*

Staff 2: **41** *p* *mf* *espr.*

Staff 3: **42** *ff* *ff*

Staff 4: **43** *pp* *Poco ritenuto* 1-7

Staff 5: *cresc.*

Staff 6: **44** *a tempo (Allegro)* *fpp*

Staff 7: **45** *cresc.* *p* *accelerando poco a poco* *cresc.*

Staff 8: *f* *cresc.*

Staff 9: **46** *Allegro molto* *ff* *f*

Staff 10: *f*

Staff 11: **47** *p* *pp* *cresc.* *f*

Violoncello

48 Presto

d=d, Allegro

49

50

51

52

Andante

V. S.

Violoncello

pizz. arco  
f pp p più f ff

[53] pizz. 1 1 accel. - -

arco f ff mf

a tempo (Maestoso) [54] f ff

ffpp f pp sf

[55] pp sf ff

pp attacca Nr. 15

4. Bild

Nr. 15 Krönungsmarsch (Verwandlungsmusik)

Marcia. Allegro moderato

*ppp* *pp*

*pp* *poco cresc.* - - - - - *p*

*cresc. sempre* - - - - -

*pp*

9  
|| - V.S.

Violoncello

60

3 pizz. *p* *cresc.* -

*mf* *cresc.* - *f* *arco* *ff*

4 pizz. *p* *pp*

5 *p*

*cresc.* -

6 *f* *arco* *mf* *cresc.* - *f*

*ff* 1-6 2 3 4 5 6

7 *cresc.* - *fff*

*ff* *fff*

*ff* *f* *cresc.* -

8 *ff* *fff*

dim. - - - - - f ff

9

f

fff

1

7

attacca Nr. 16

Nr. 16 Duett

Andante

8

10

8

11

12

Allegro agitato

(Organo)

Viol. I

Viol. II

pp

V. S.

Nr. 17 Finale

Moderato

V. S.

ff

27

pizz. *Meno mosso (Andante moderato)*

pp

p cresc. sempre

28

f

1 arco p sf p pp

G.P. 29 Allegro vivo

ppp ff

ff

30

ff 3 ff 3

riten. molto 31 a tempo (Allegro vivo)

f p

f p f p

Violoncello

1

*p* *f* *mf*

37 *arco* *p*

*mp*

*mf*

38 *p* *poco cresc.*

*mp poco a poco cresc.*

39 *f*

40 *ff* *mf* *f*

41 *ff* *fff* *lunga*  
*p* *f* *ff*  
Allegro moderato

42 *ff* *c.p.* *ff* *atempo*  
*f* *ff*

Allegro vivace  
6 6 12 12  
*ff*

Moderato assai  
*p* *pp*  
1 1 7 7

44 *ff* 7 7  
Allegro vivo  
6 6 12 12  
*ff*

45 *mf* *pp* *Recit.* 1  
V.S.

Moderato  
pizz. arco

pp f pp dolce lunga

Allegro vivo (♩)

46 6 6 12 12 12 12 12 12.

fff

47

48 1-8 2 3

4. 5 6 7 8 49

dim. mf dim.

p dim. pp ppp

50 Meno mosso sff pp

51 poco a poco cresc. - -

Recit.

52

Moderato

pp

mf

p

G.P. 53 Allegro

pp

f

4

54 Allegro vivo

55

fff

V. S.

Empty musical staff

Empty musical staff

# 4. AKT (5. Bild)

## Nr. 18 Szene und Arioso

Andante non troppo, quasi moderato

1 2 1

mf mf

2 1

1 3

mf

1 4 5 Fl., ob. div. f

pp pp p

6 Più largo unis. p

p mf cresc. molto sf

4 3

f dim.

8

pp f p

ppp p

9 Più mosso

pp

10

11

12

Andante con moto

simile

ff

f cresc.

riten. molto

pizz.

p

pp

Nr. 19 Duett und Szene

Andante  
arco 1-9

1

2

3

4

5

6

7

8

9

13

ppp

p

pp

mf p mf p

14 1-8 2 3 4

mf pp

5 6 7 8

pizz.

arco allargando

poco cresc. mf

15 a tempo trem.

f p mf f ff

riten.

16 a tempo

p f mf espress. cresc.

f cresc. sf

ritard.

17 a tempo

1-8 2 3

pizz.

4 5 6 7

8 18 1-7 2 3 4

f mf p

5 6 7 1 1

pp dim. riten. 1 PPP

19 *a tempo*

*(pizz.) pp* *p* *mf* *poco stringendo* *arco*

Andante mosso

20 *ff* *mf* *Poco più mosso* *Tr. h.d. Szene*

21 *f*

22 *pizz.* *p* *mf cresc.*

*arco* *f*

*pizz.* *mf* *arco* *p* *mf* *ff*

23 *ff* *accel.*

24 *Allegro agitato* *ff* *fp* *cresc.* *f* *ff*

25 *ff* *riten.* *sff*

Meno mosso

### Nr. 20 Finale

Moderato assai (Tempo di marcia funebre)

5 sempre pizz.

pp

cresc. arco pizz. arco  
f mf

6  
dim. p

7  
mp

cresc.

mf

8  
f dim. p

pp

cresc.

9  
p dim. pp

Allegro pizz.  
PPP

*schnell wenden! weiter Seite 80*

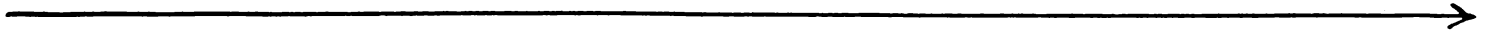

Violoncello

10 Alla marcia

**Measure 11:** Features a melodic line starting with *p*. A fermata is placed over the first half. The second half begins with *f* and *pizz.*, followed by *p*.

Empty musical staff.

Empty musical staff.

Empty musical staff.

Empty musical staff.

Empty musical staff.

Empty musical staff.

Empty musical staff.

Tempo I, ancora più mosso

16

ff sf f cresc.

ff mf cresc.

17

fp fp

cresc. f mf

cresc.

18 Più mosso

ff ffp

f pizz.

arco p cresc. f ff

19

pizz. arco p cresc.

f mf f mf

20

f ff p fff

accel. *gr* *pizz.*

*ff* *p* *f* *accel.*

**21** *arco* *ff* *ff*

$\text{♩} = \text{♩}$  Poco meno mosso, ma agitato molto

**22** *p* *pizz.* 1-8 2

*cresc.* *mf* *pp*

**23** 3 4 5 6 7 8

*poco a poco cresc.*

**24** *arco* 1-12 2 3

*f* *fp* *fp*

*poco a poco accel.*

4 5 6 7 8 9

*fp* *cresc.* *fp*

10 11 12

*p* *cresc.*

**25** *p* *cresc.*

*ff*

**26**  $\text{♩} = \text{♩}$  Allegro *2* *V.S.* *sff*

33

*f* *ff*

34

*pizz.*

*p*

35

*poco a poco*

*cresc.*

36

*f* *dim.*

*arco*

*p* *f* *mf*

37

*mf*

*riten.*

*f* *p* *riten.*

*cresc.* *ff* *sff*

Violoncello

38 Meno mosso (d)

1 *ff* pizz. *f*

39

2 *mf*

4 *pp* 1

40 Adagio quasi Andante moderato (d.)

*ppp* arco *p*

41

4 4 (Va. trem.)

42

pizz. *p*

43

1 8 2 (Viol. trem.) *p*

*J.* = *J.* Più mosso

arco *f* *mp*

45

*pp* *pp dolce*

46

*cresc.* *ritenuto* *p*

47

1 pizz. *f* *pp* *p* *mf* rit.

Allegro moderato

arco

f pp

48

cresc. pp

pizz.

f f f f

arco

49

f mp f 1

V. S.

Violoncello

pizz.

*p*

50

*p*

*f*

*mp*

51

*mf*

*fff*

*fp*

*fp*

*fp*

*fp*

*fp*

*fp*

*riten.*

52

*f*

*mf*

*p*

*p espr.*

53 a tempo

*ff*

*ff*

*f*

*ritenuto*

*mf*

*ff*

*f*

*espr.*

*p*

*pp*

