Diletto musicale Nr. 178

# 3. SONATE

für Viola und Klavier (Clavicembalo)

Francesco TREVANI
(Beginn des 19. Jhdts.)
revidiert und herausgegeben von Karl Stierhof

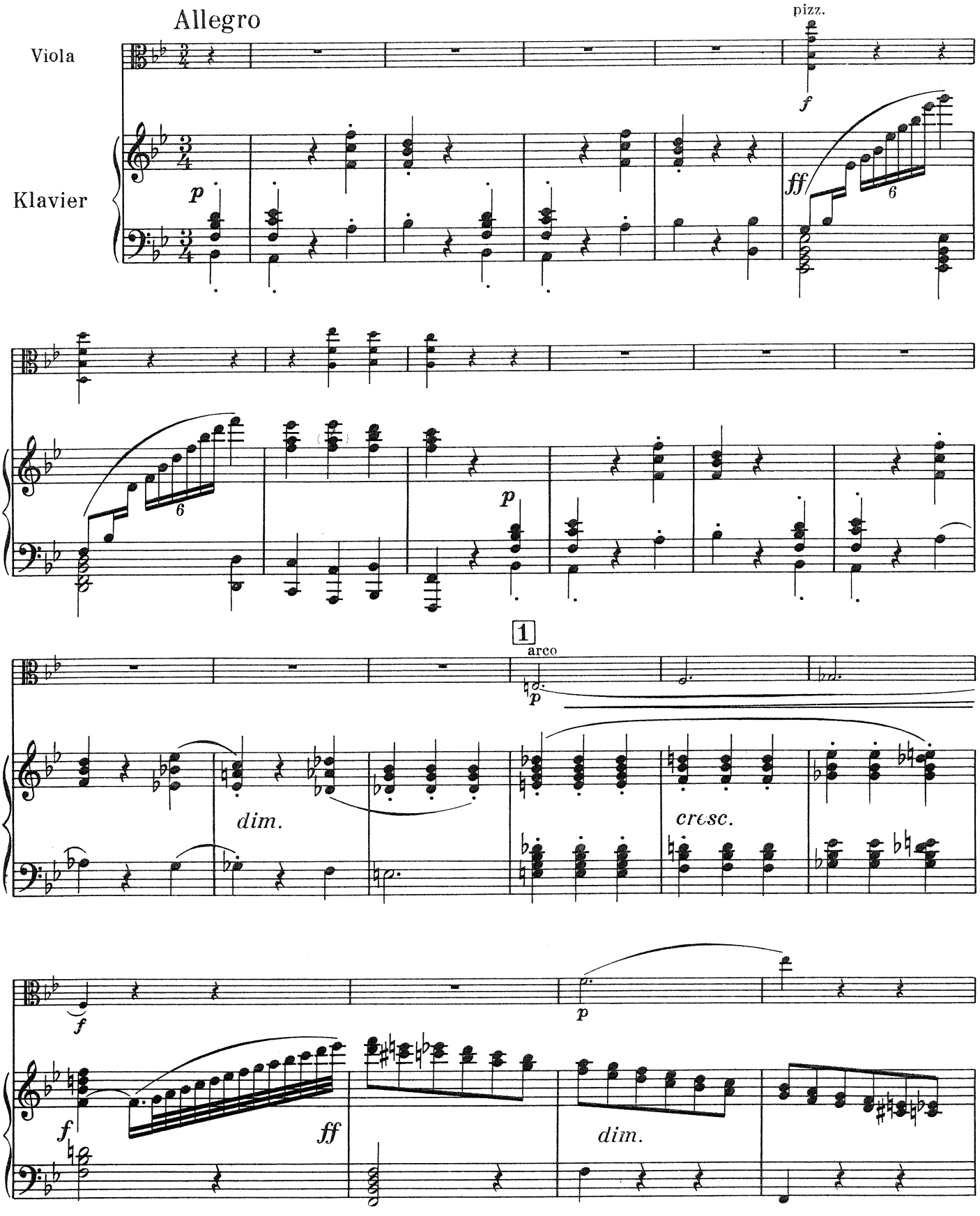


© Copyright 1967 by Ludwig Doblinger (Bernhard Herzmansky) K.G. Wien, München

D.12.309

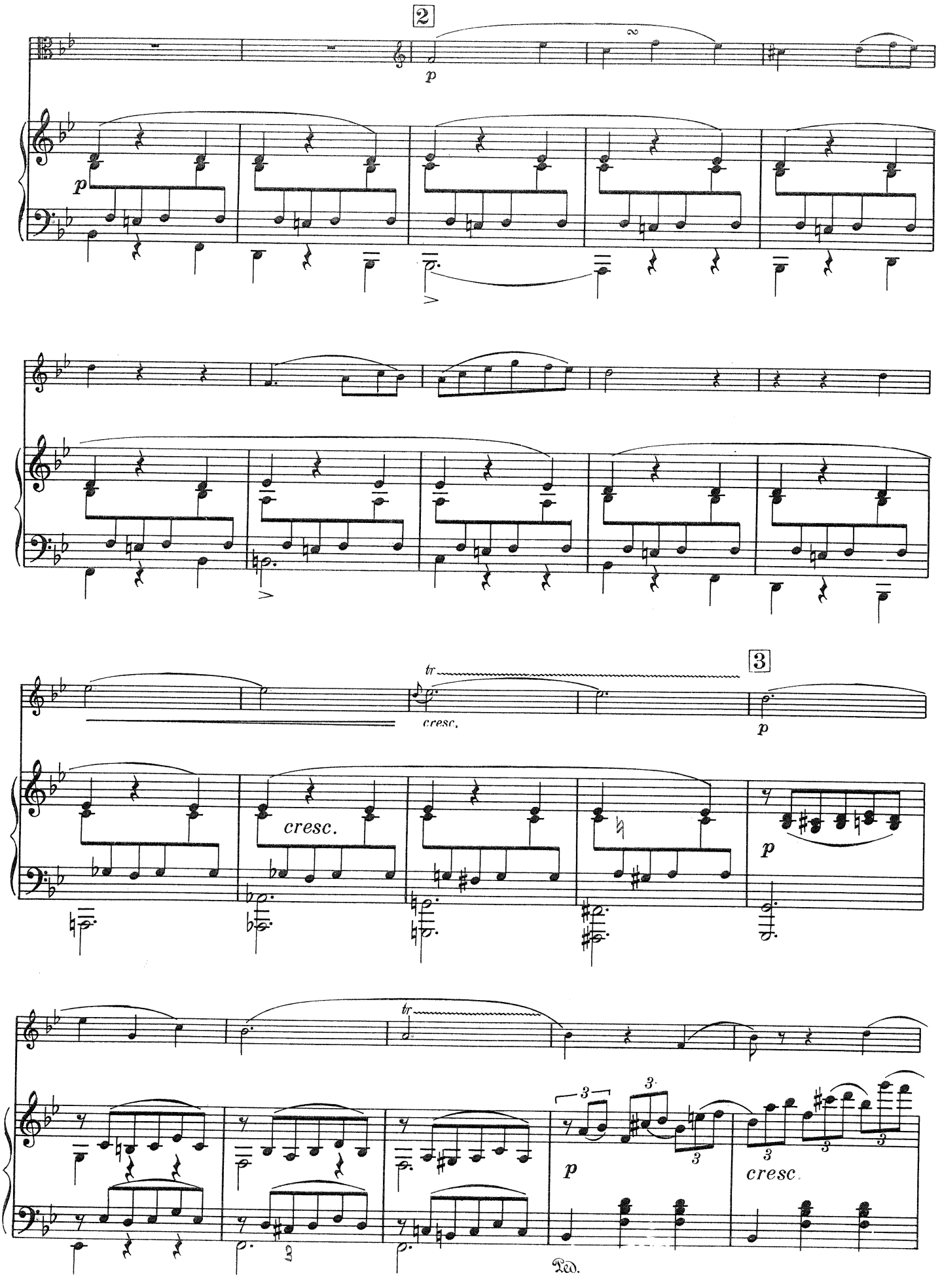
2
p
p
3
tr
cresc.
p
cresc.
p
tr
p
cresc.
Ped.

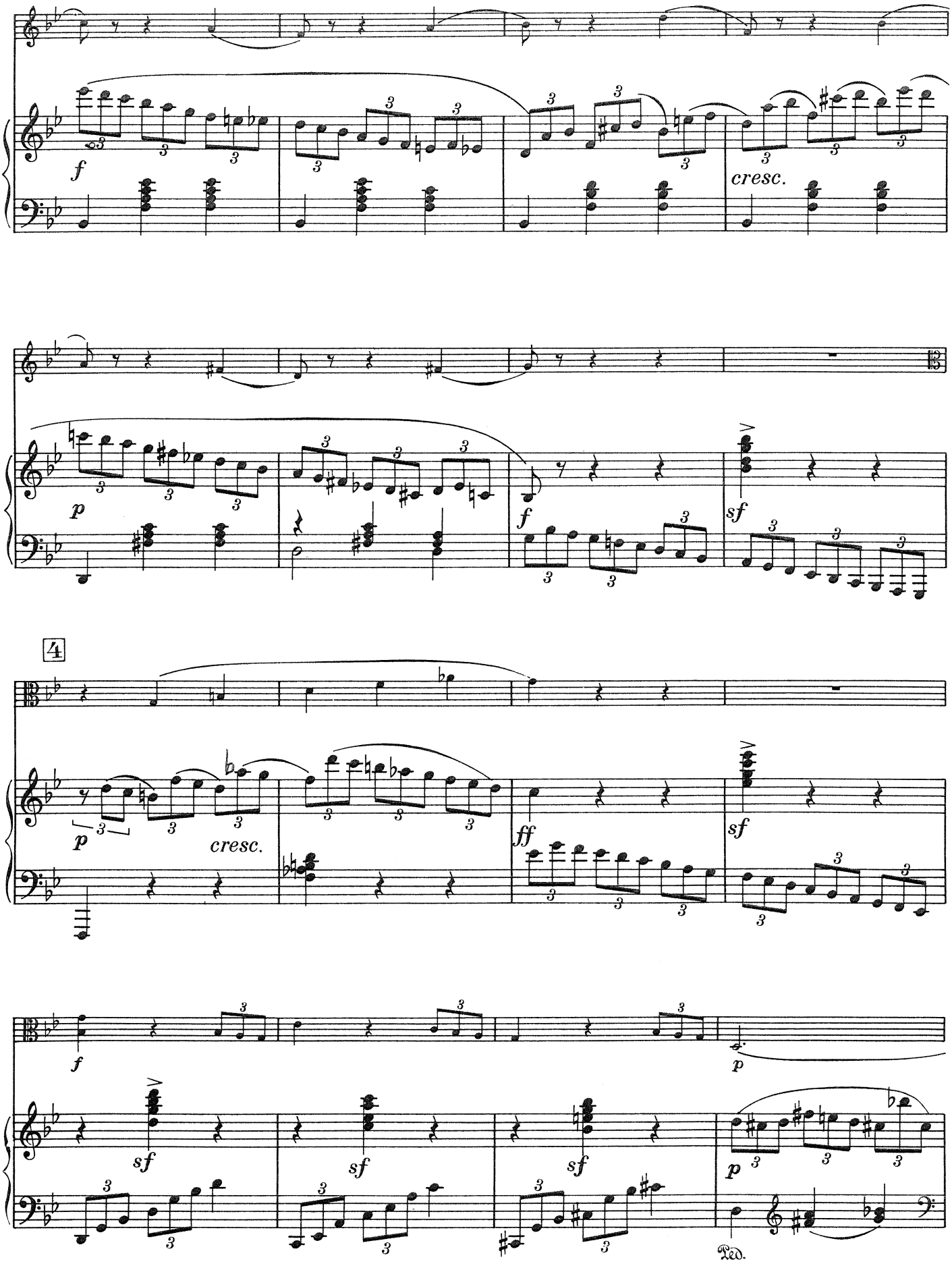
f
cresc.
p
f
sf
4
p
cresc.
ff
sf
f
p
sf
sf
sf
p
Ped.

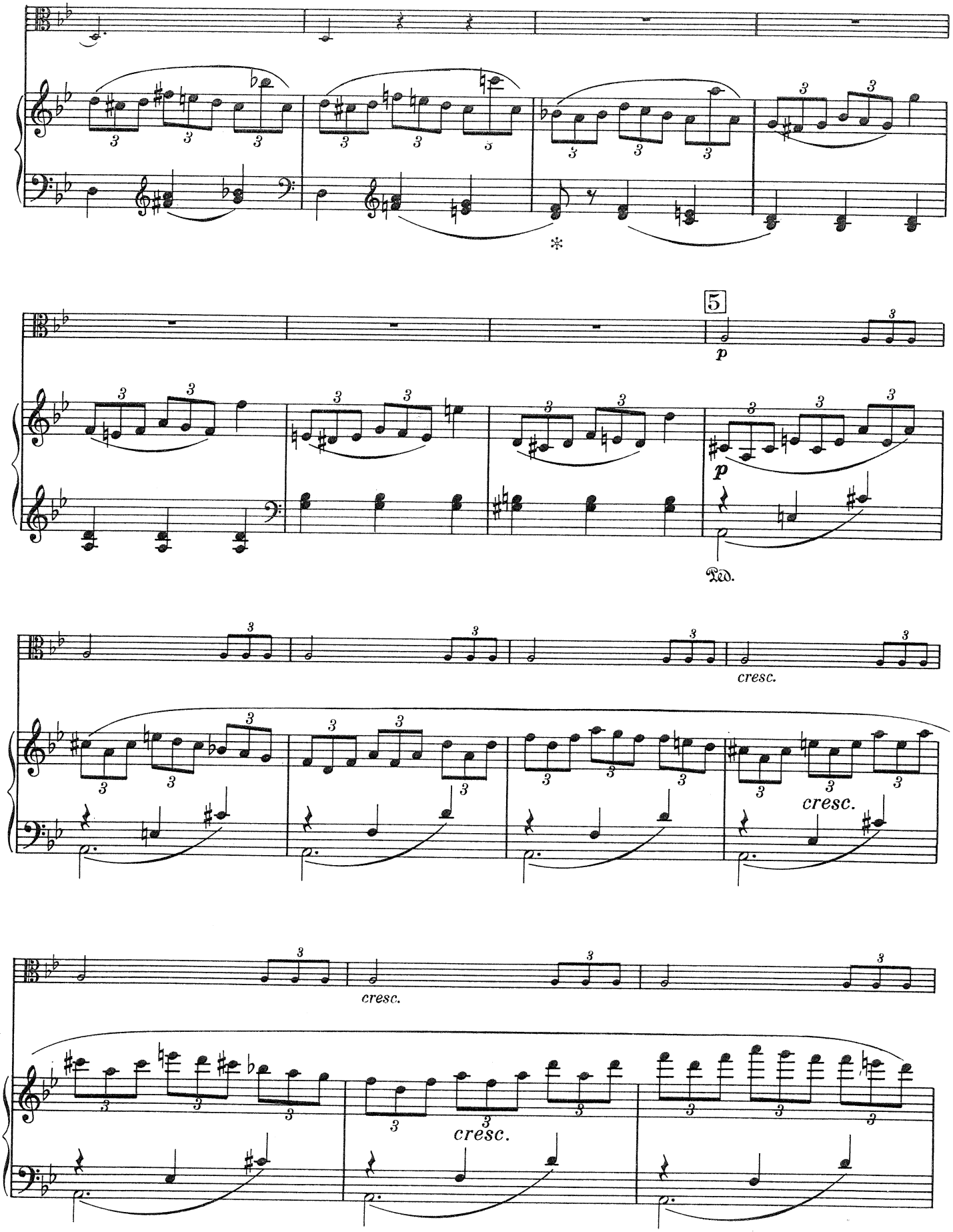
5
p
Ped.
cresc.
cresc.
cresc.
cresc.

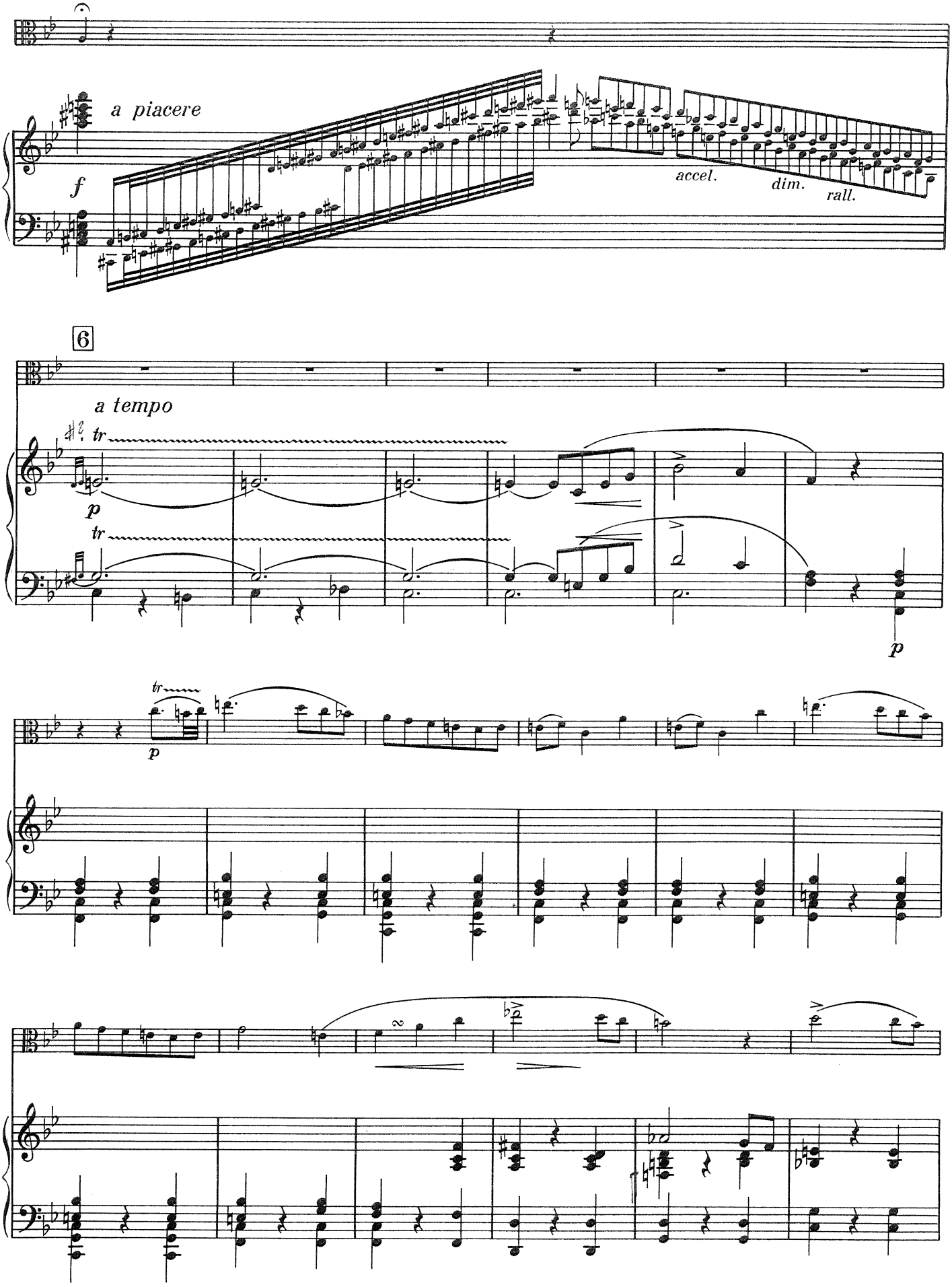
a piacere
f
accel.
dim.
rall.
6
a tempo
tr
p
tr
p
tr
p

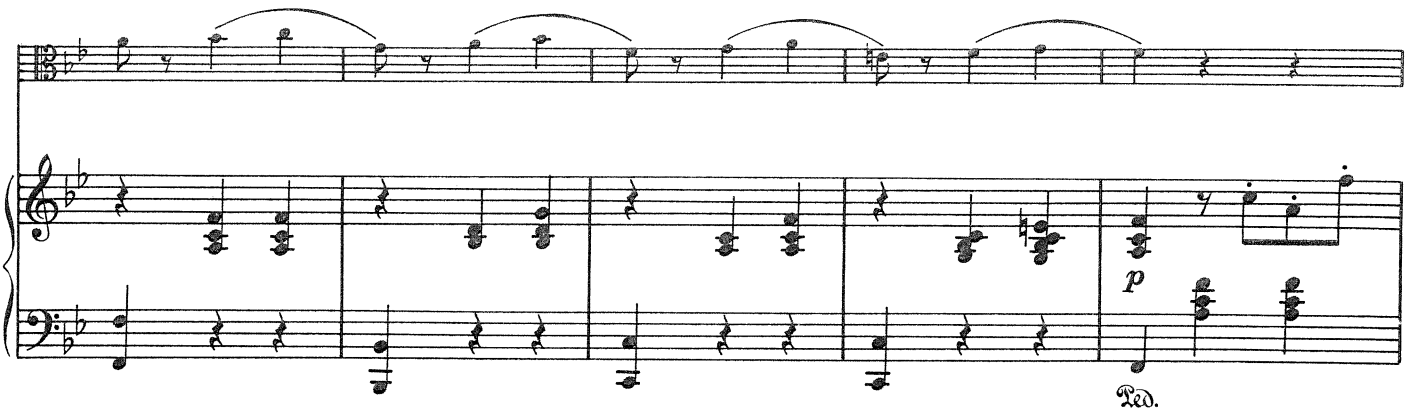
p
Ped.

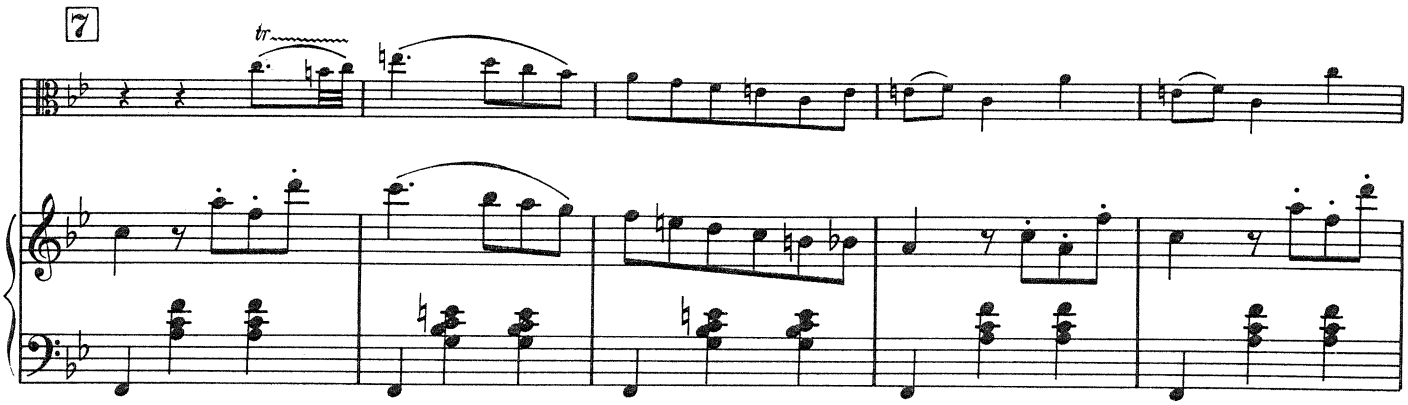
7
tr

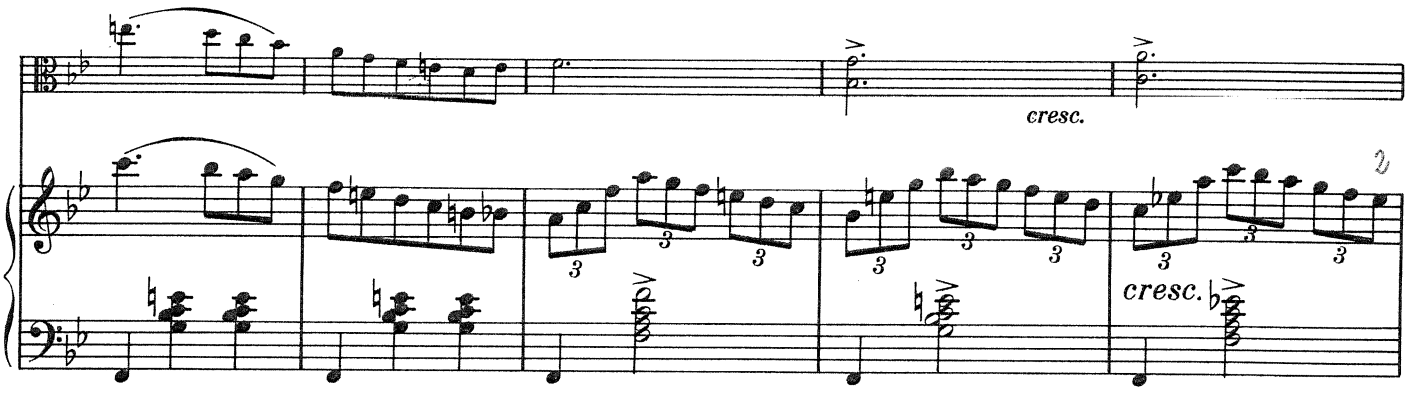
cresc.
cresc.

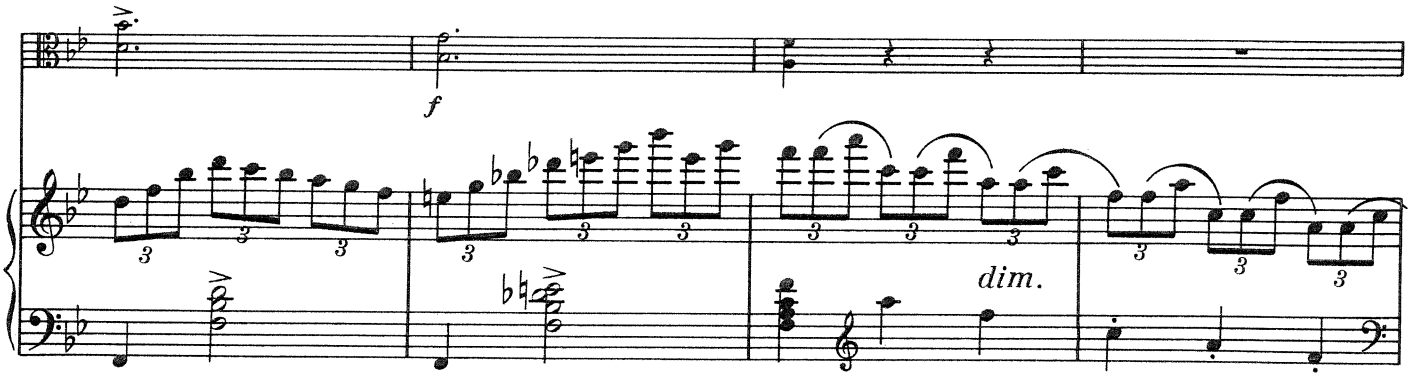
f
dim.

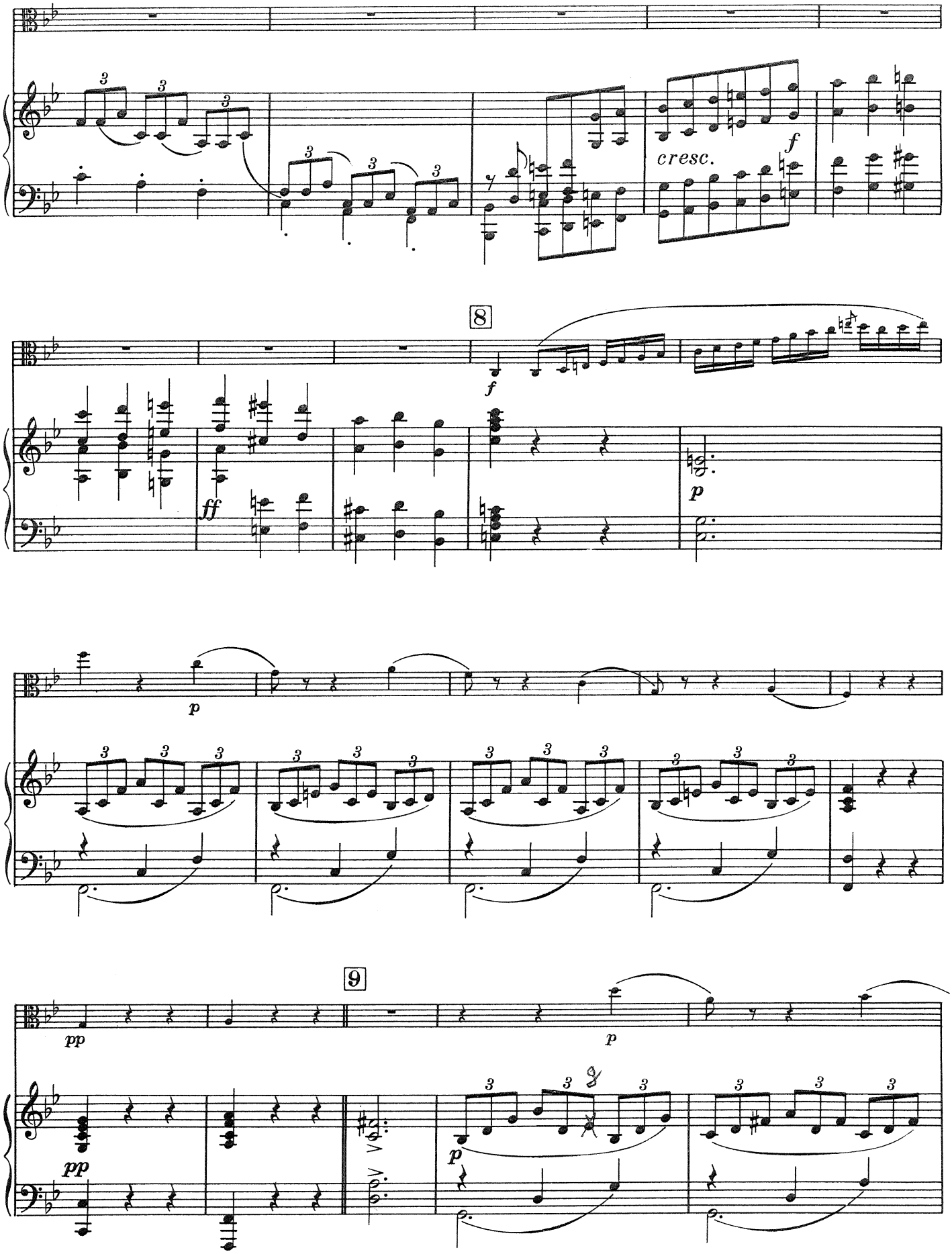
cresc.
f
8
f
ff
p
p
9
pp
p
pp
p

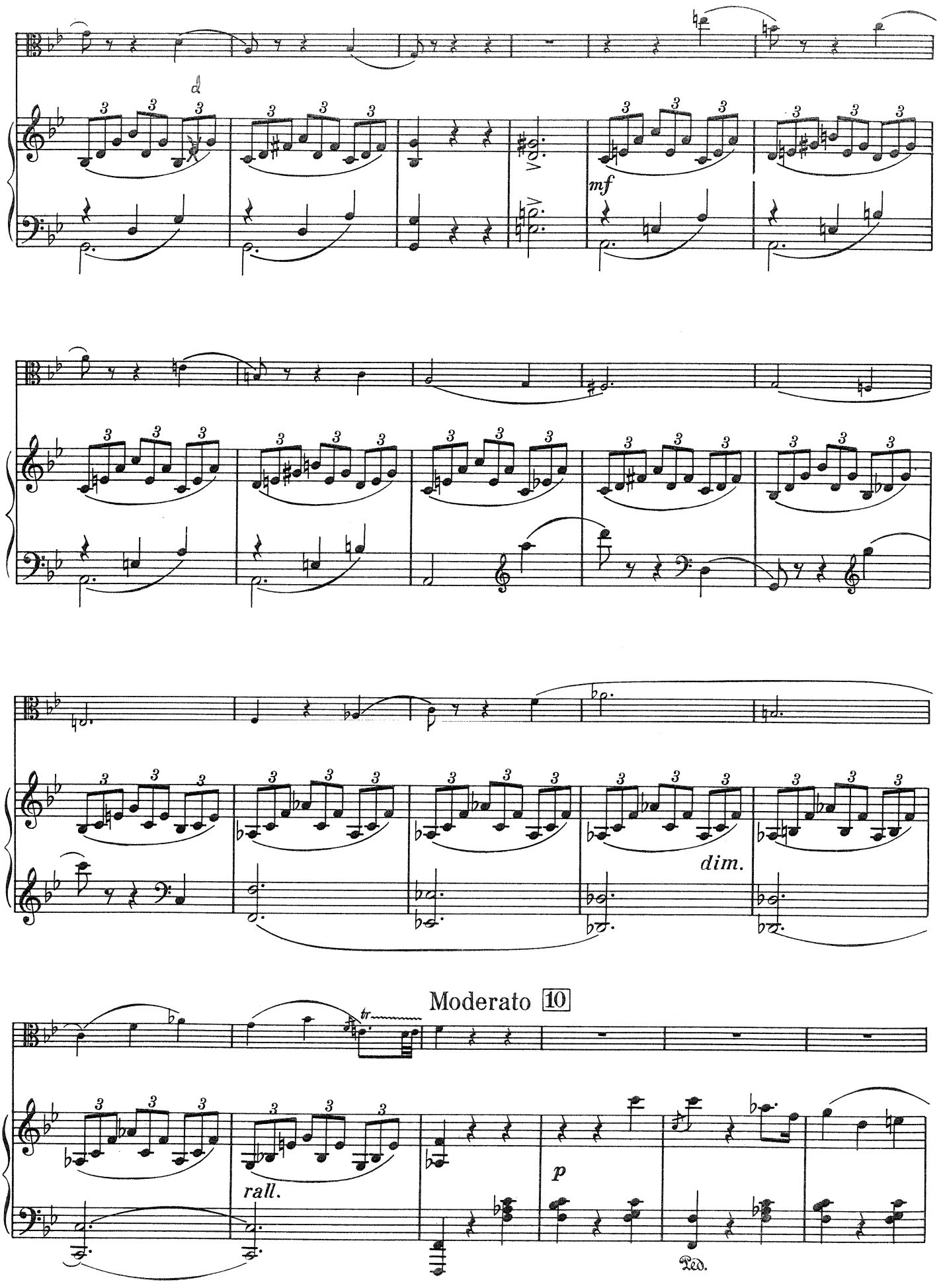
mf
dim.
Moderato 10
tr
rall.
p
Ped.

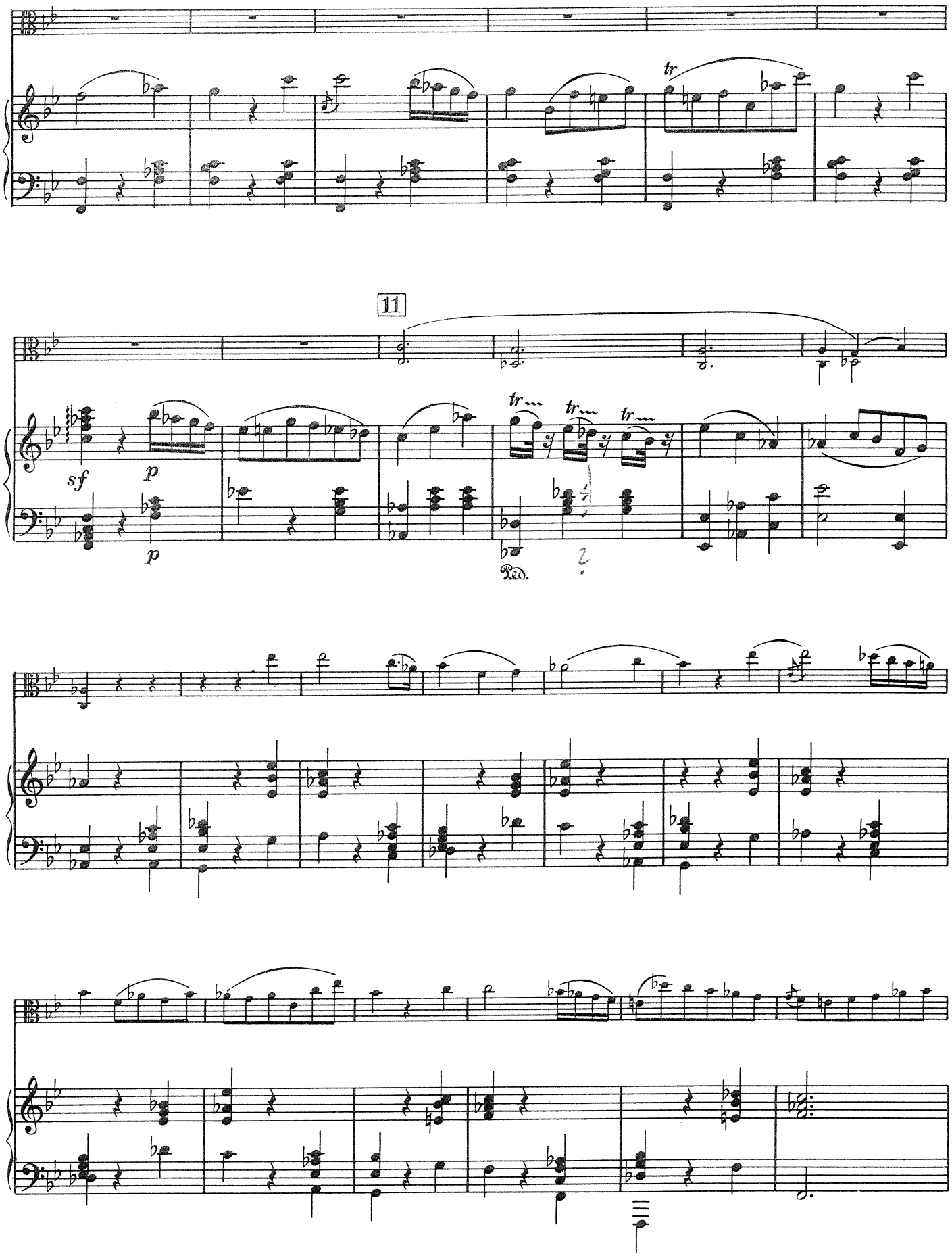
11
tr
sf
p
p
tr
tr
tr
Ped.

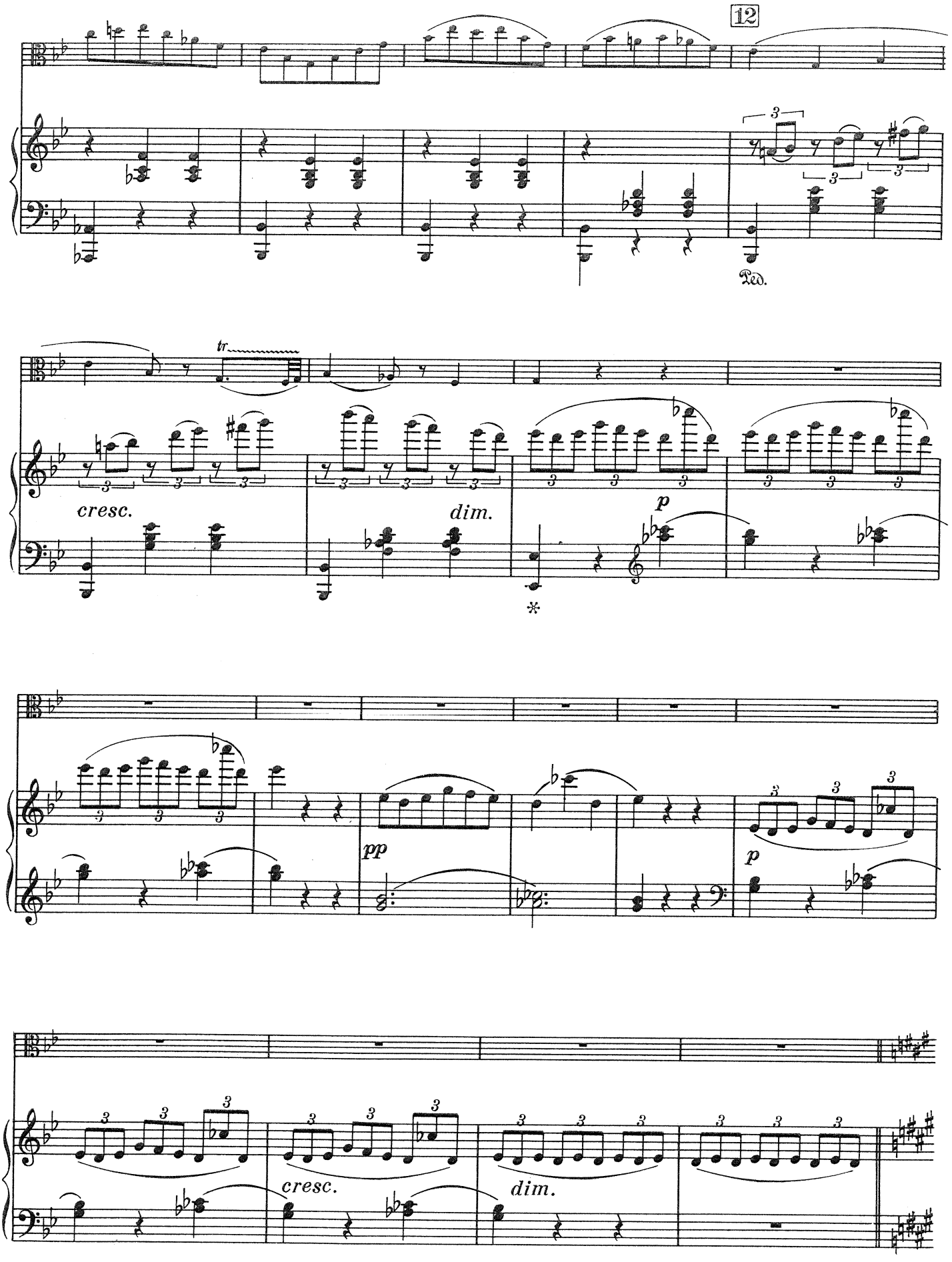
12
Ped.
tr
cresc.
dim.
p
pp
p
cresc.
dim.

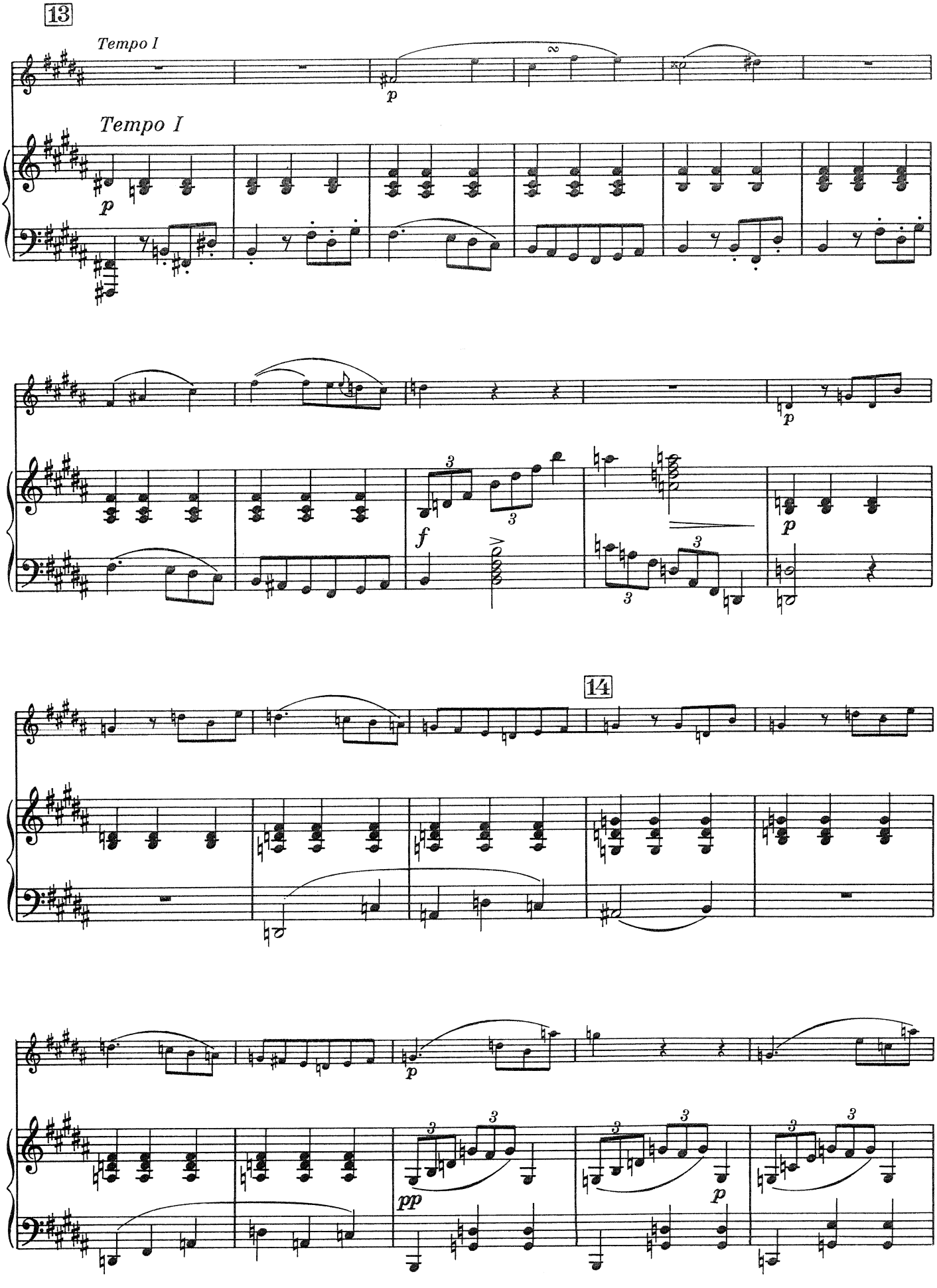
13
Tempo I
p
Tempo I
p
p
f
p
14
p
pp
p

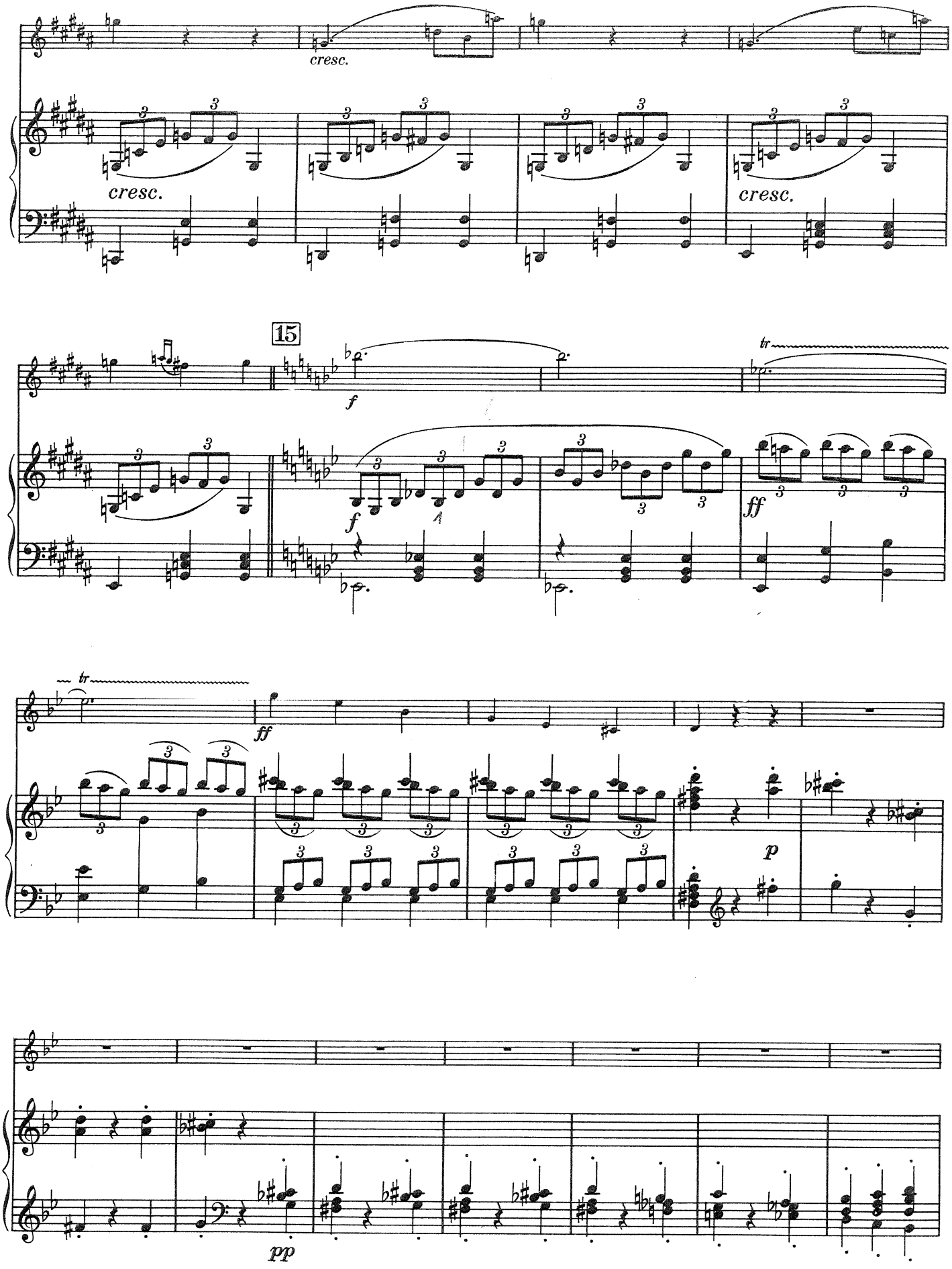
cresc.
cresc.
cresc.
15
f
tr
f
ff
tr
ff
p
pp

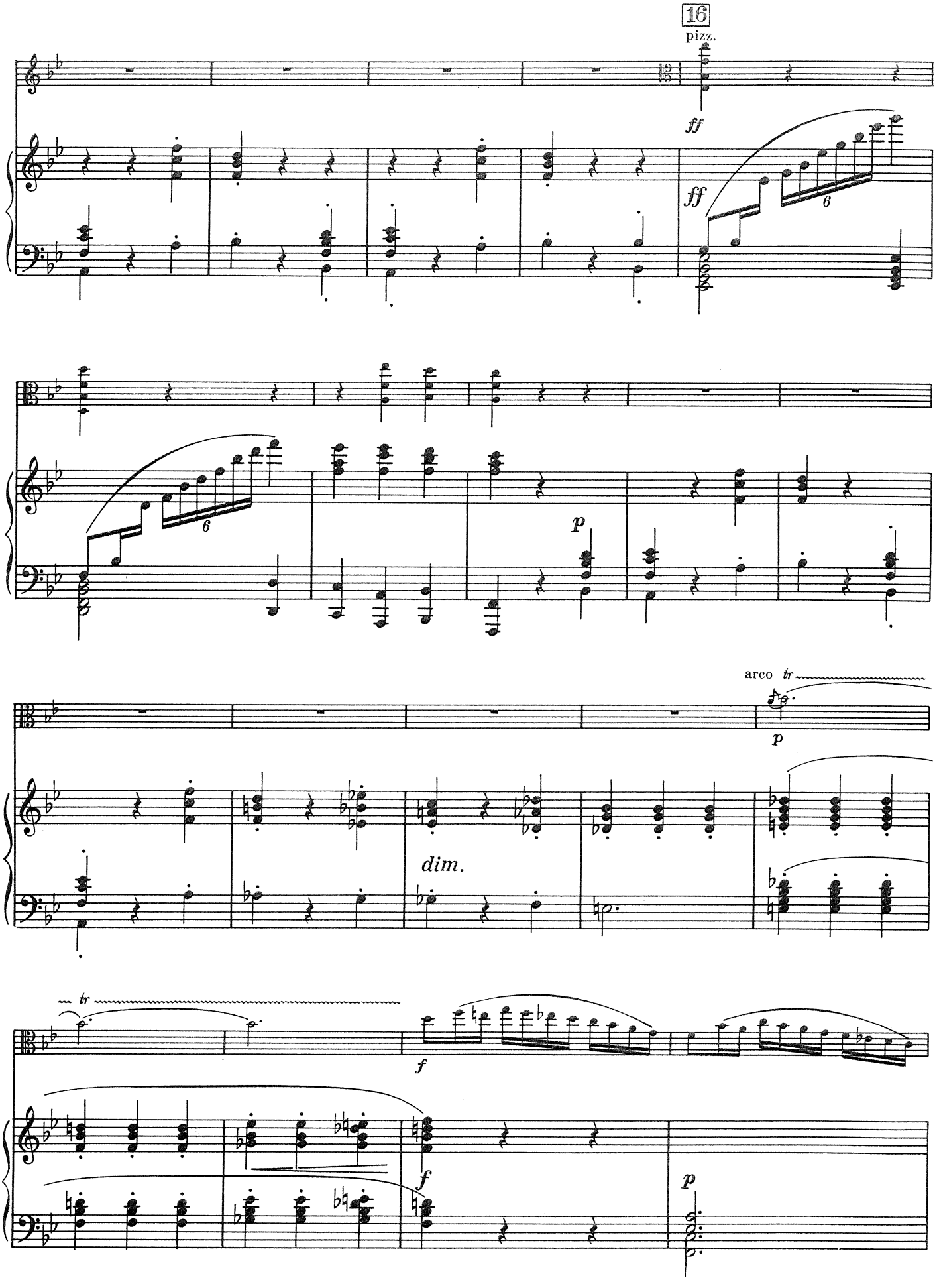
16
pizz.
ff
ff
6
p
6
arco tr
p
dim.
tr
f
f
p

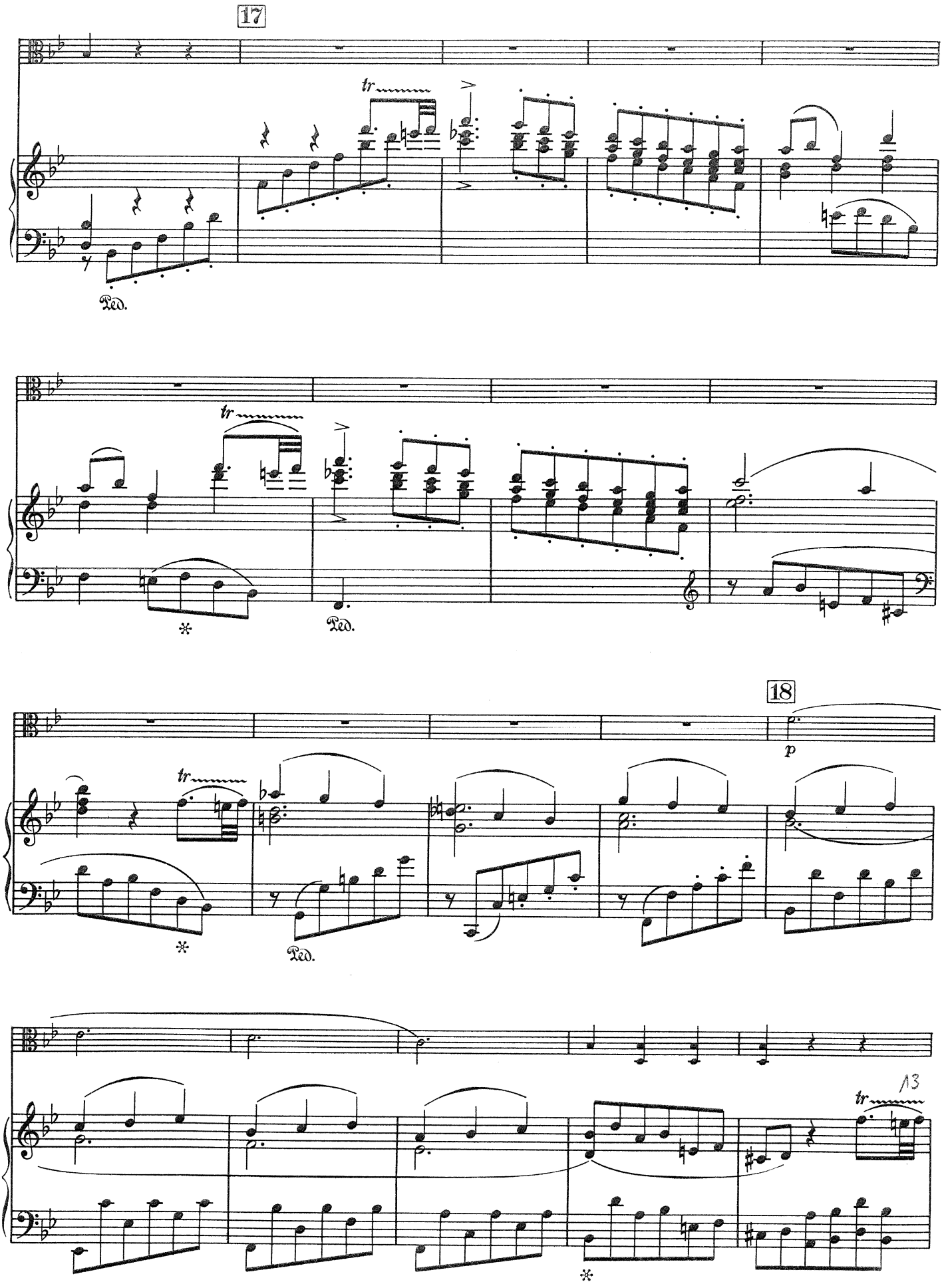
17
tr
Ped.
tr
Ped.
18
p
tr
Ped.
13
tr

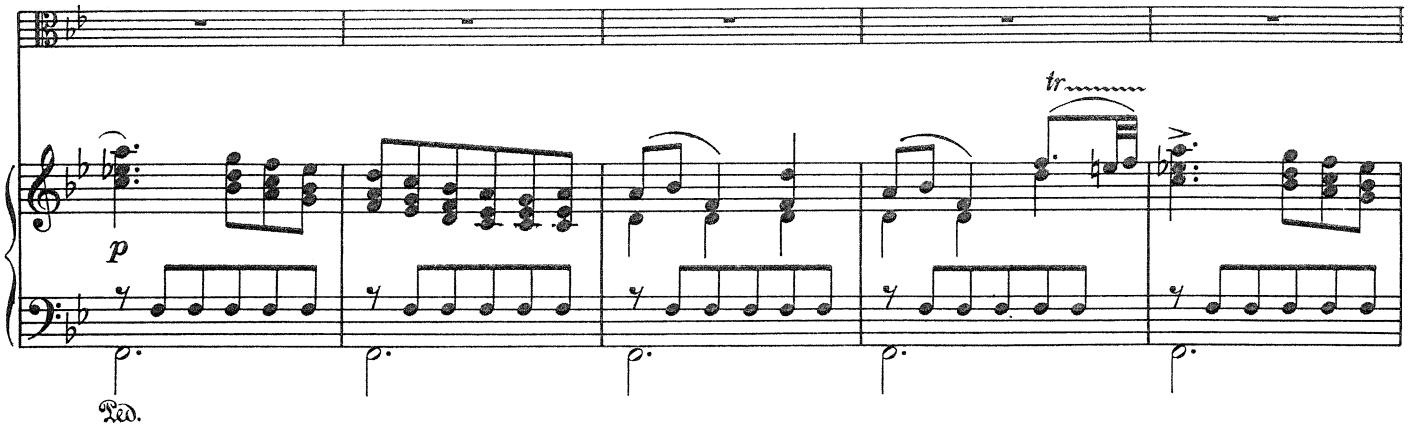
tr
p
Ped.

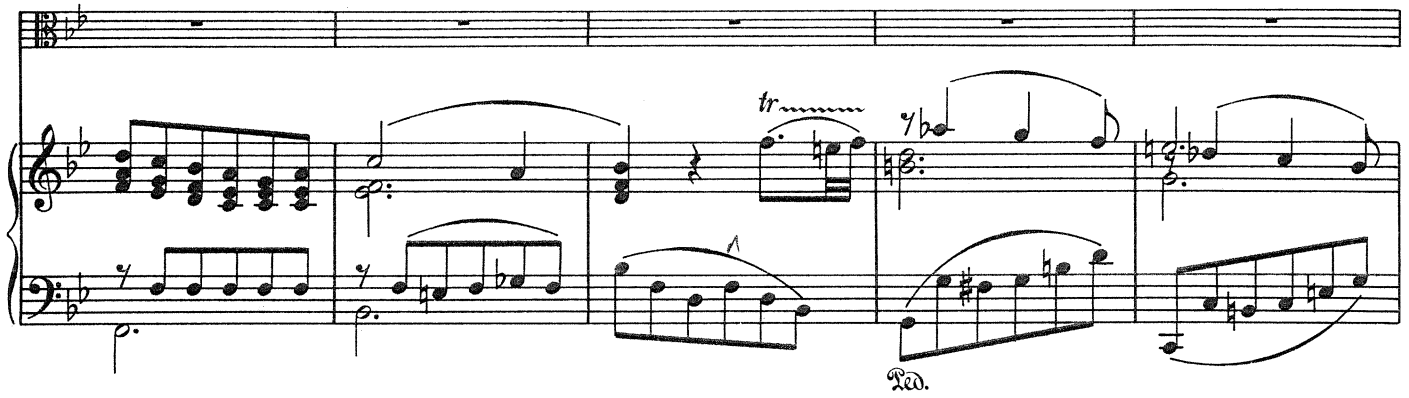
tr
Ped.

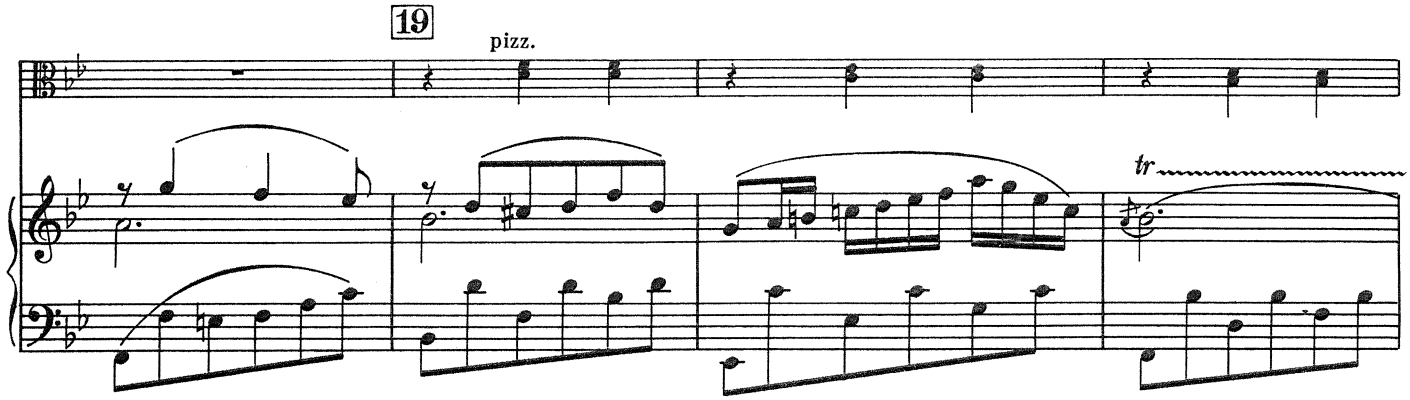
19
pizz.
tr

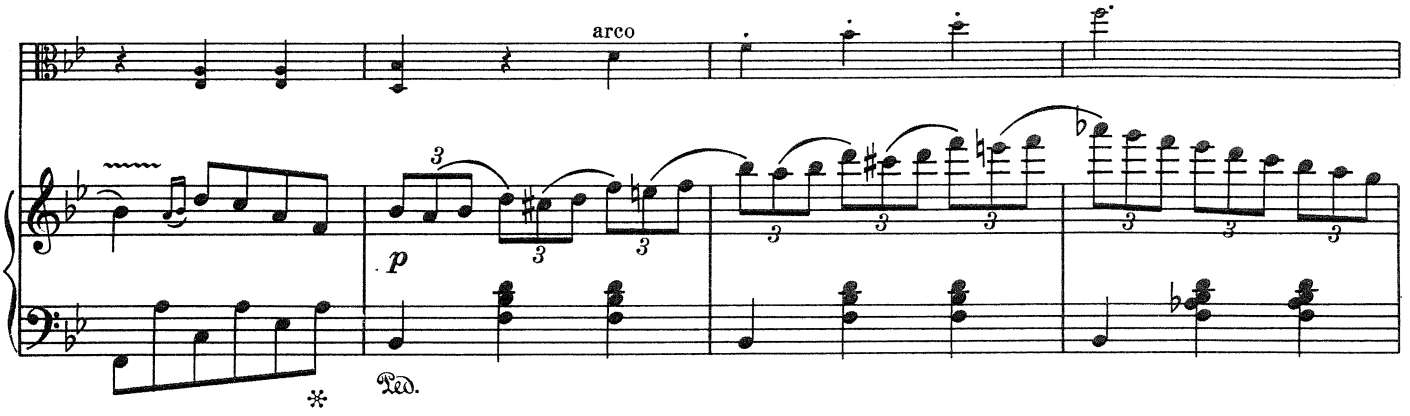
arco
p
Ped.

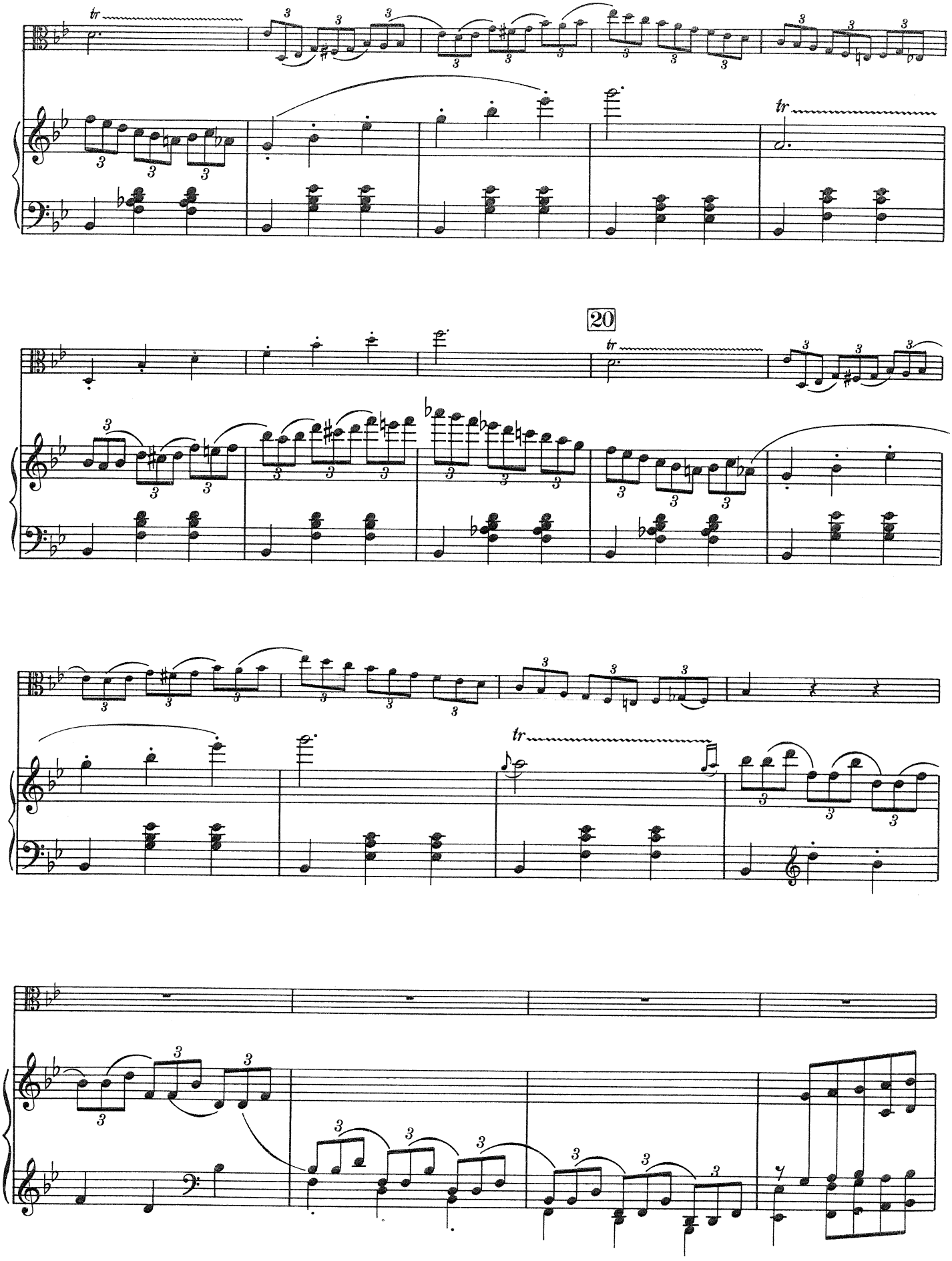
20

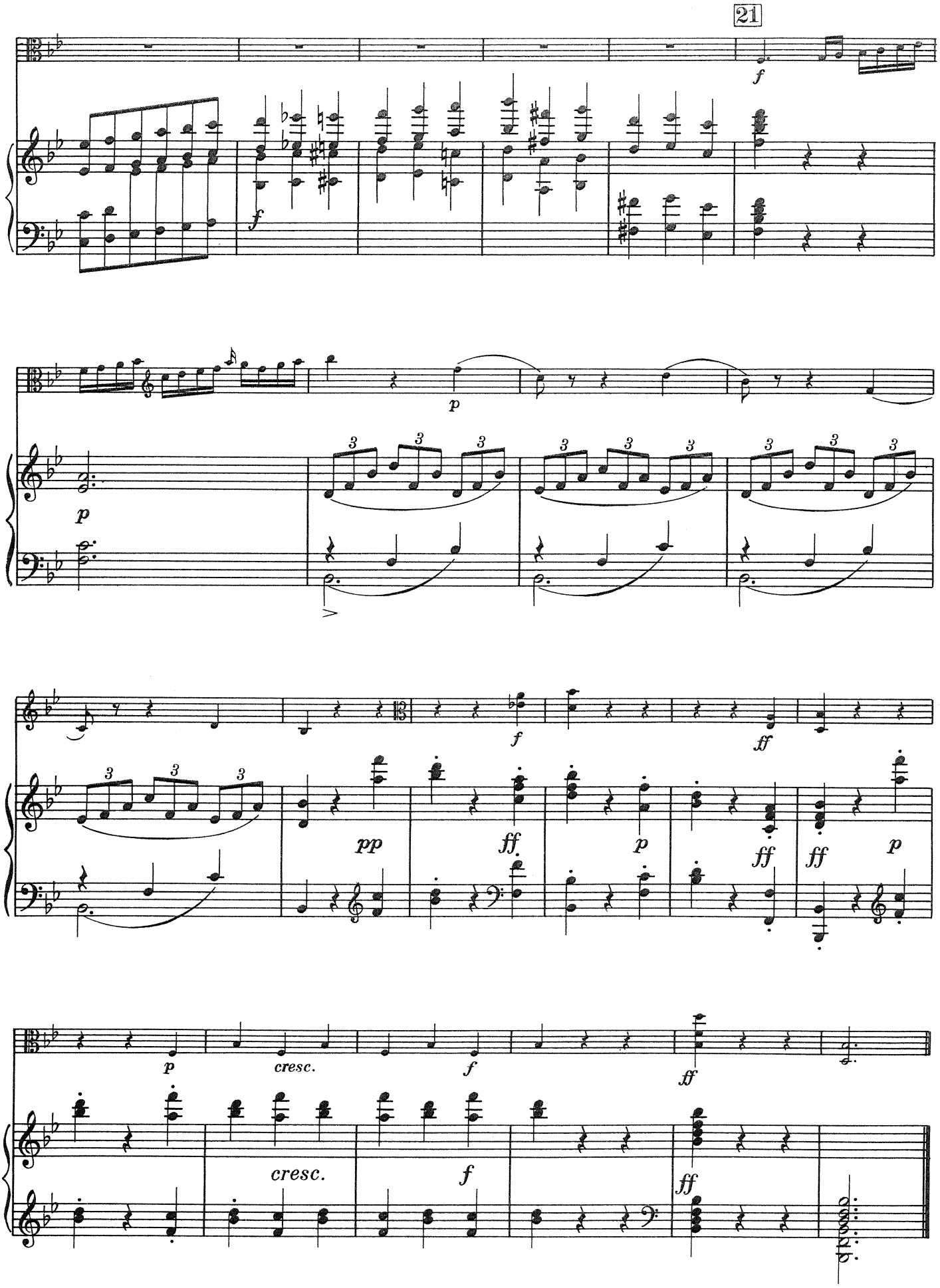
21
f
p
pp
ff
cresc.

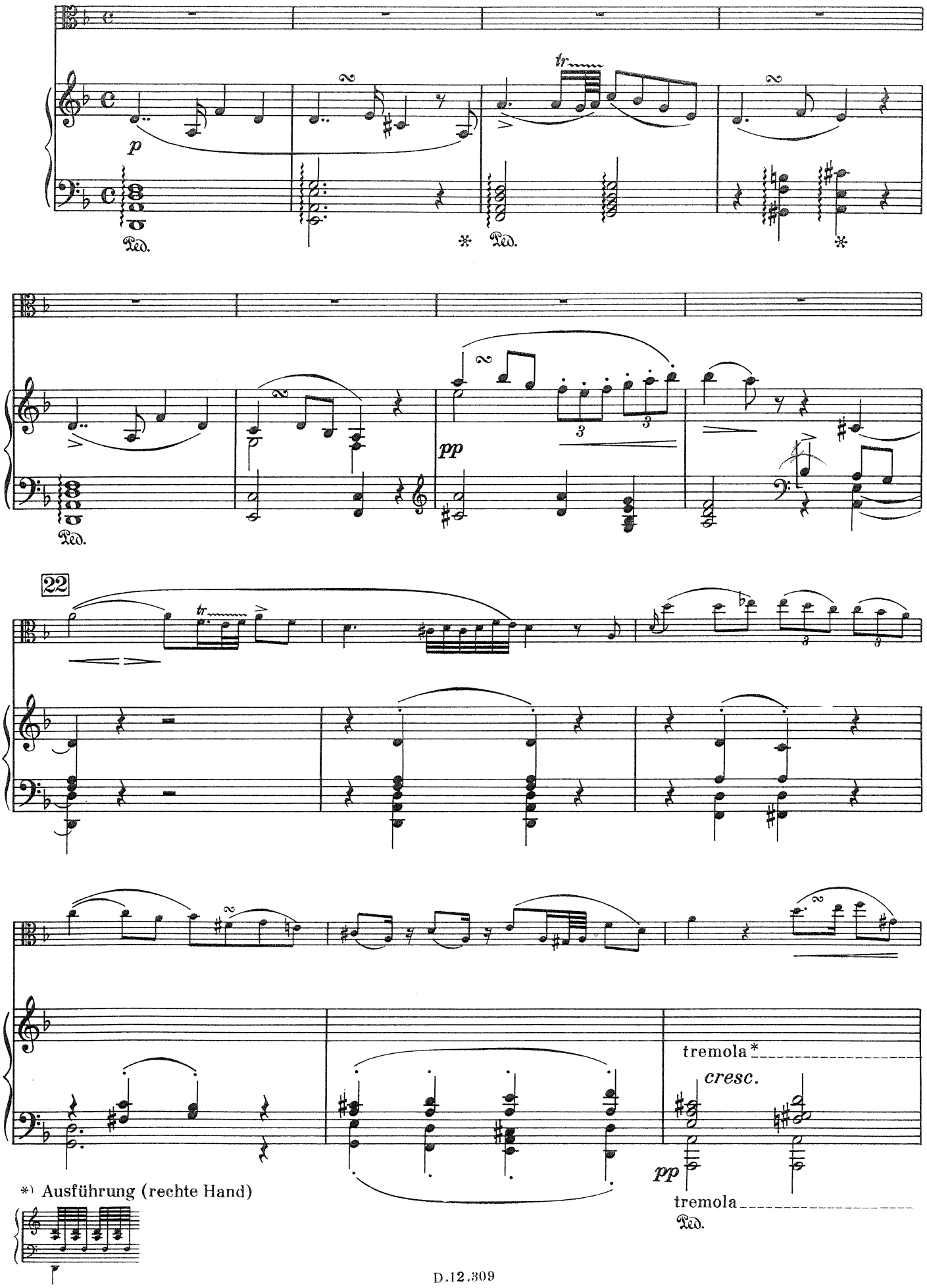
Adagio
p
tr
Ped.
pp
22
tr
tremola *
cresc.
pp
tremola
Ped.
*) Ausführung (rechte Hand)

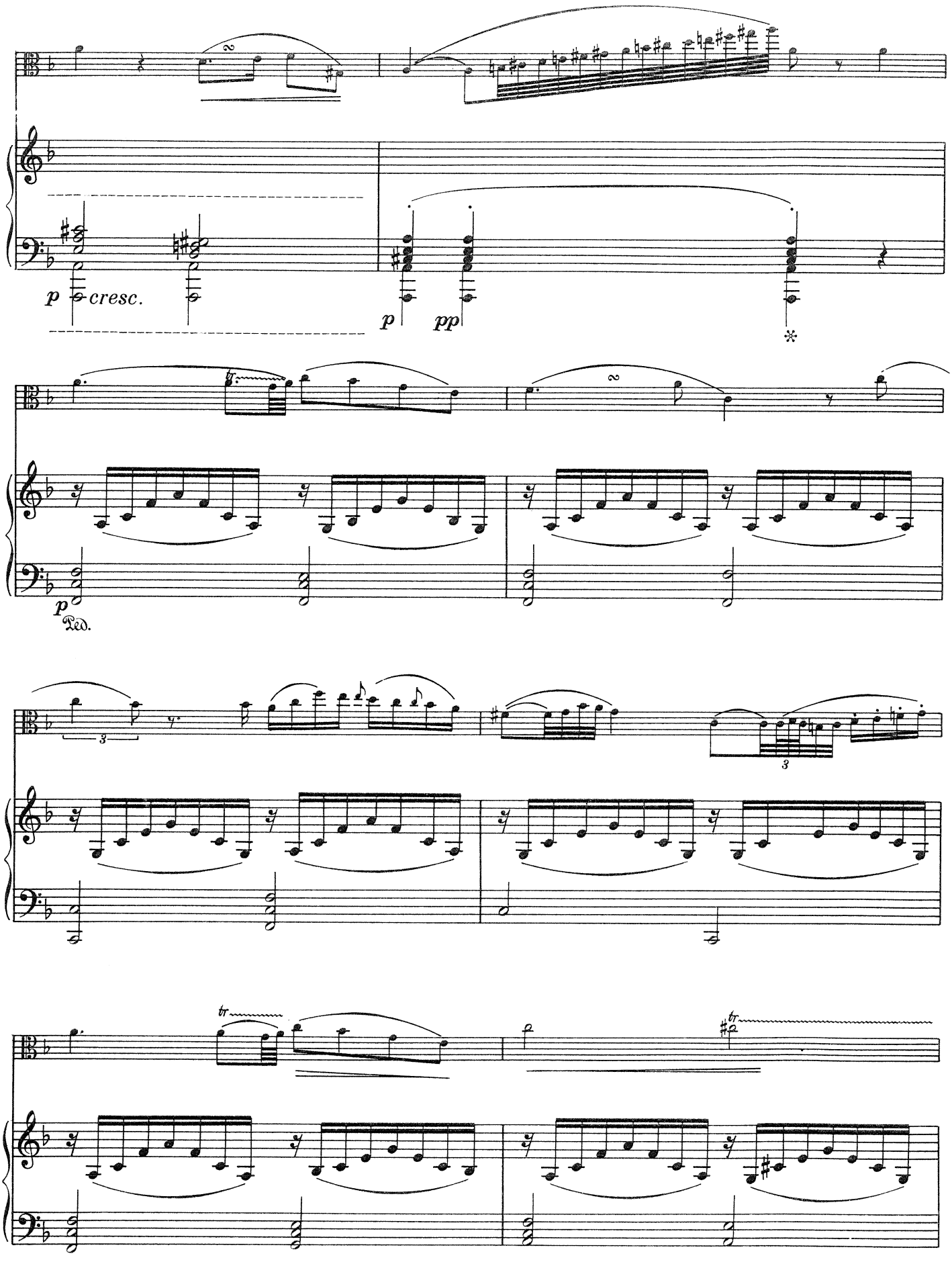
p cresc.
p pp
Ped.

23

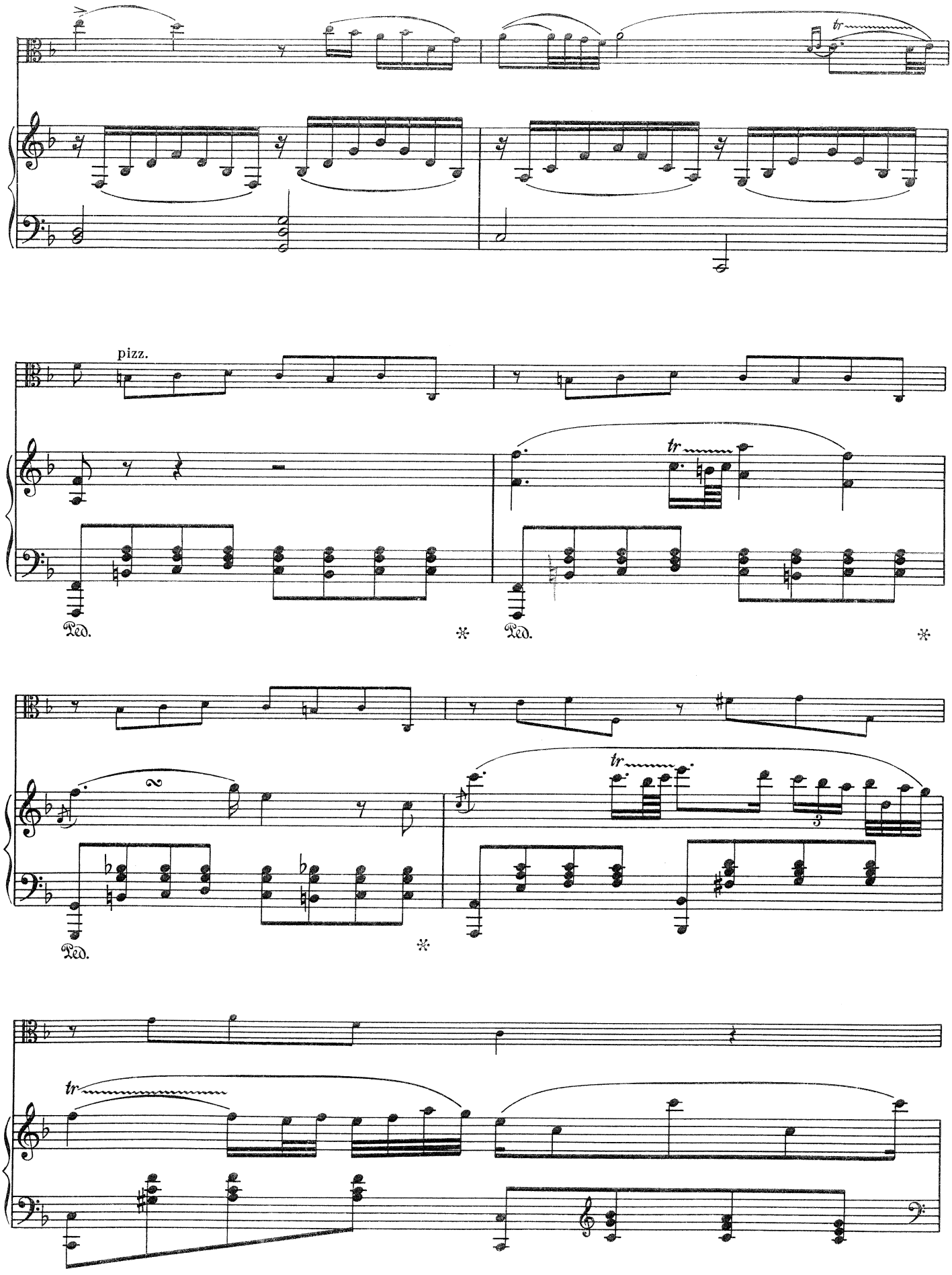

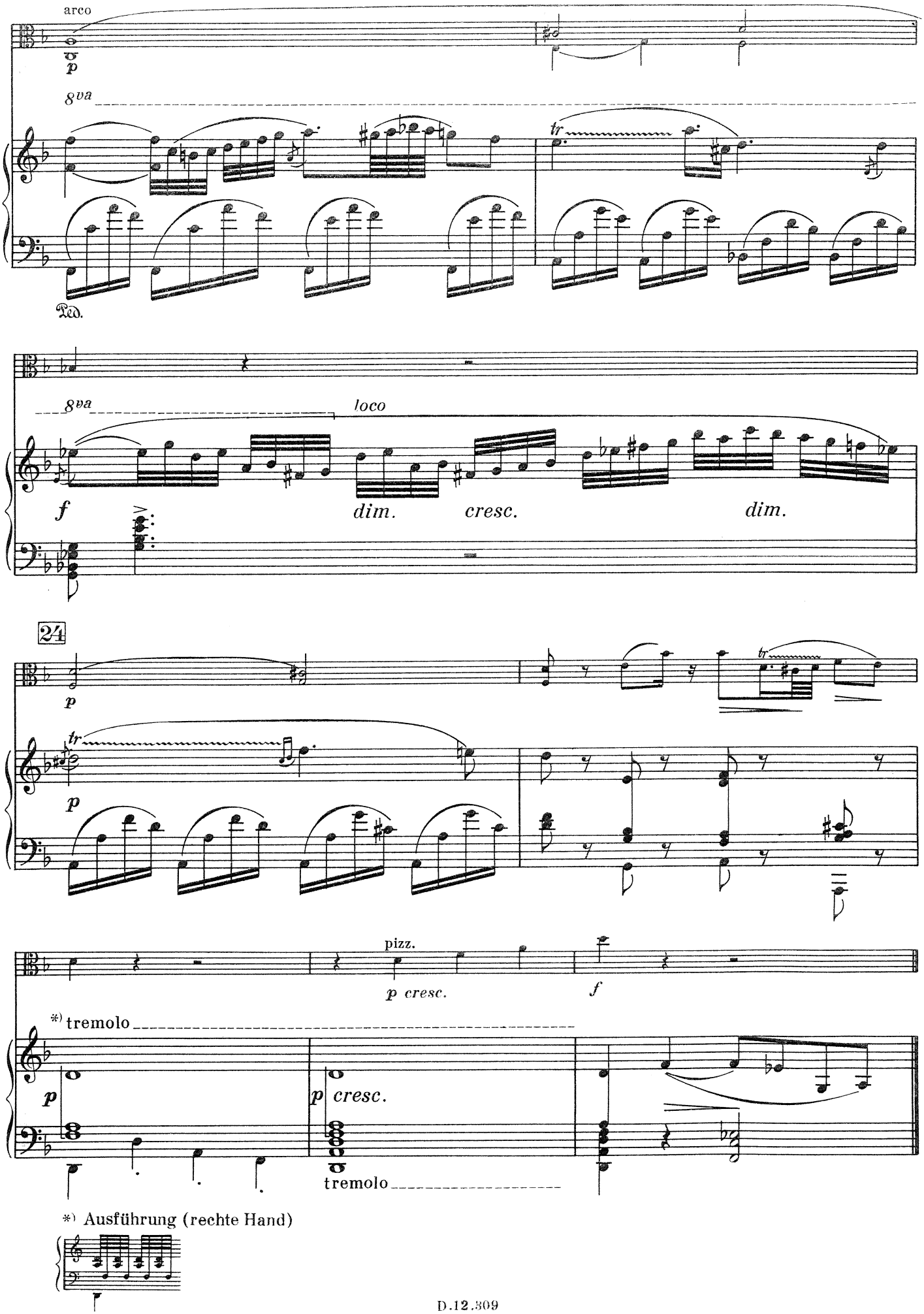
arco
p
8va
tr
Ped.
8va
loco
f
dim.
cresc.
dim.
24
p
tr
p
pizz.
p cresc.
f
*) tremolo
p
p cresc.
tremolo
*) Ausführung (rechte Hand)

## Rondo Allegretto

*sempre sotto voce e leggero*

*p*

25

*p*

*tr*

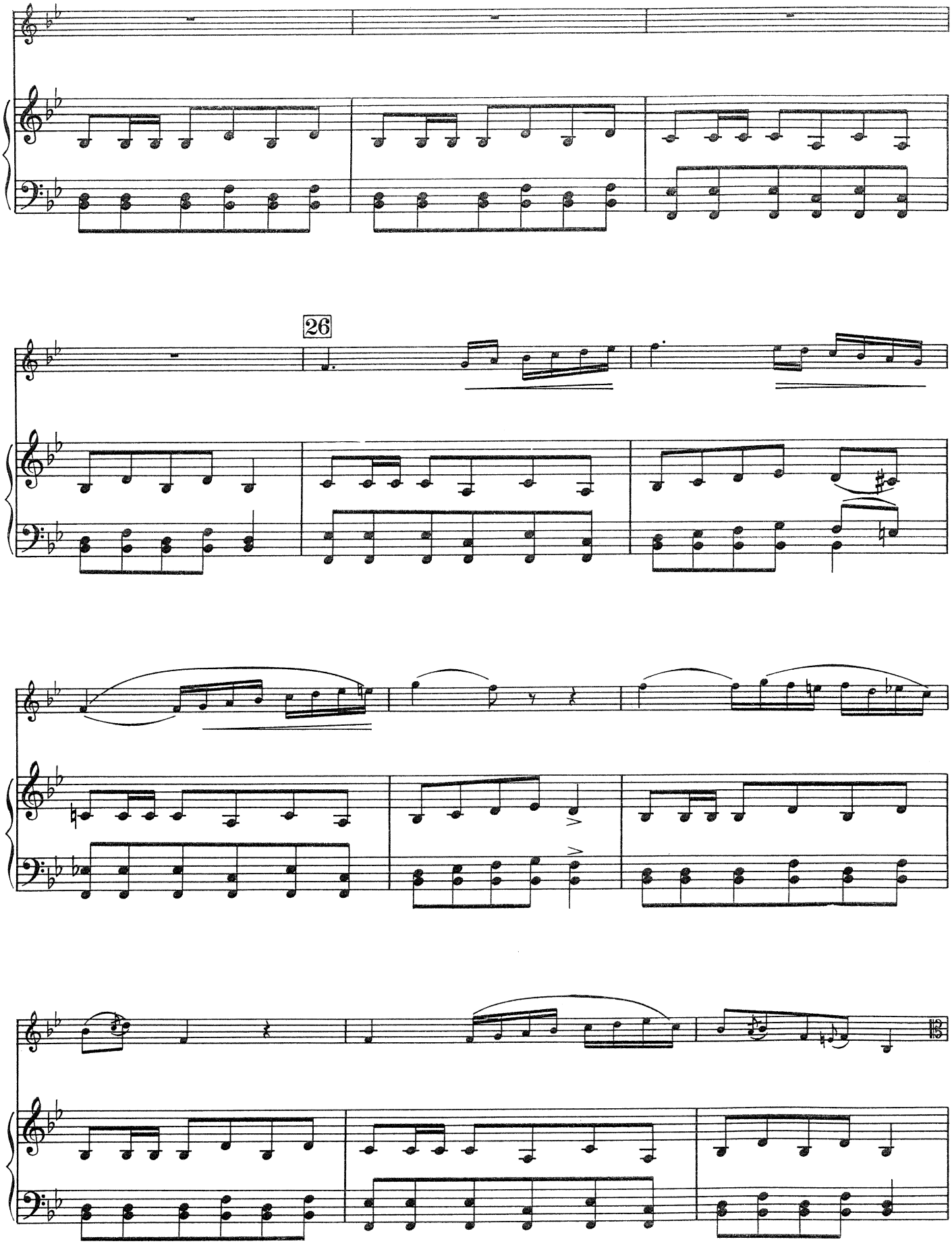
26

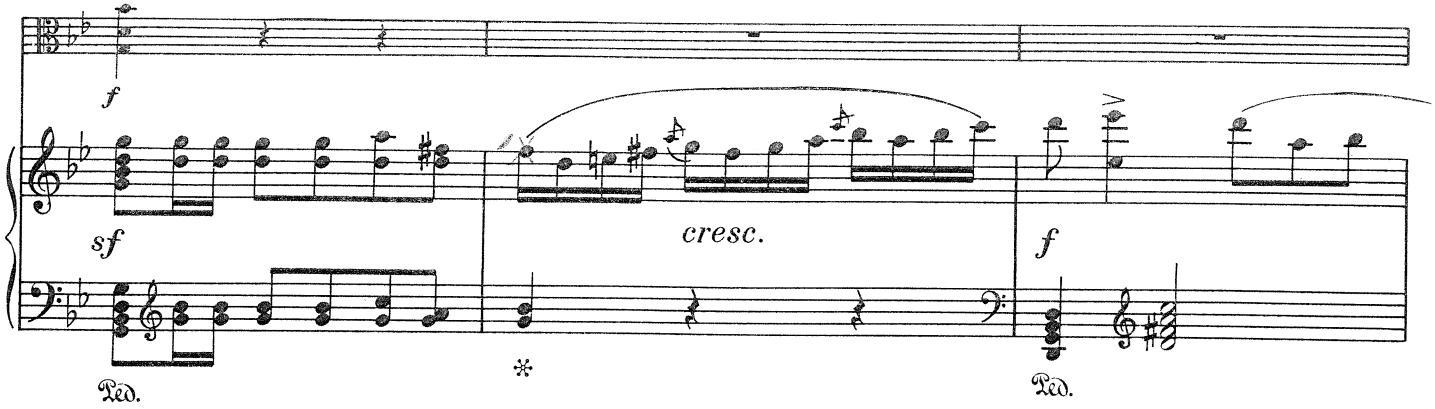


27

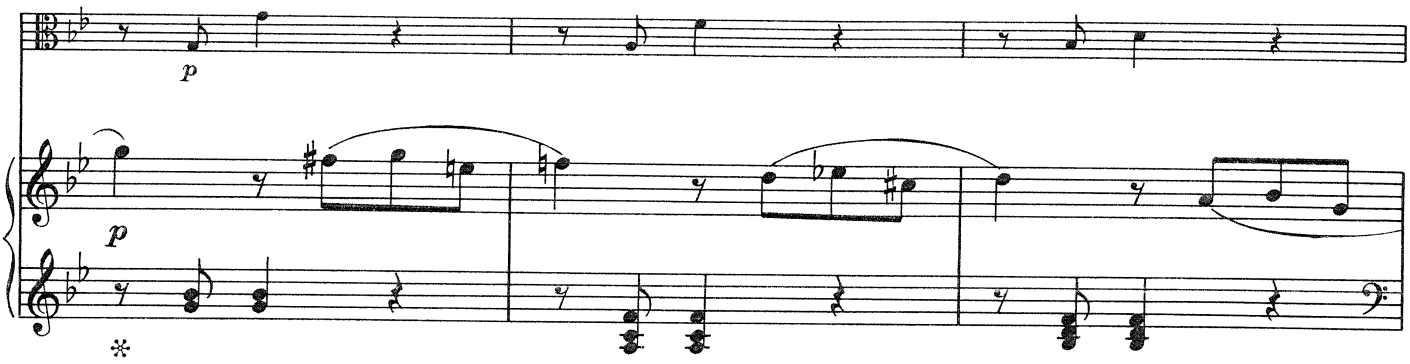


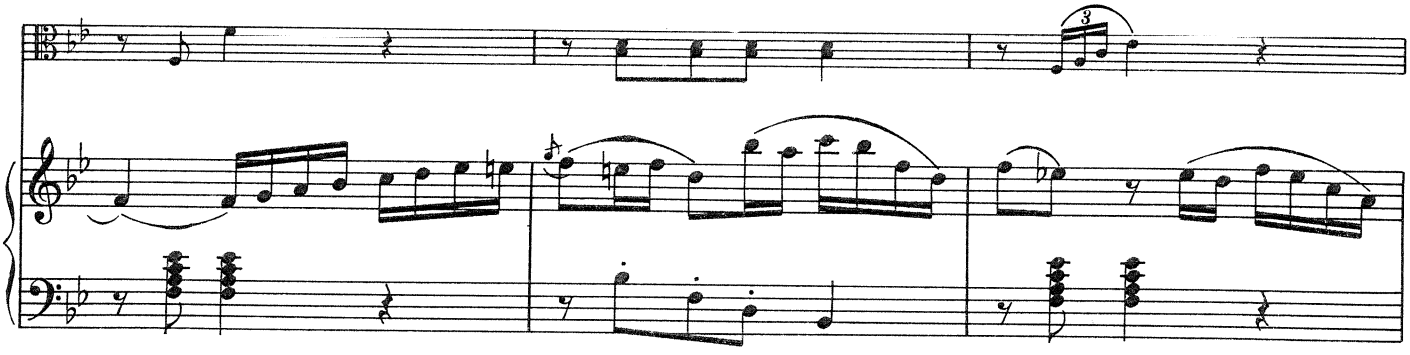

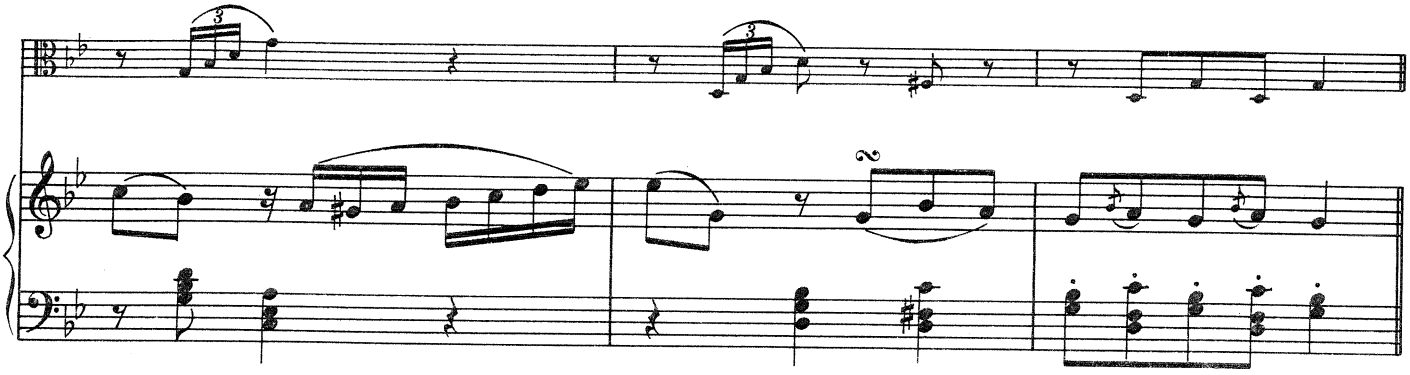

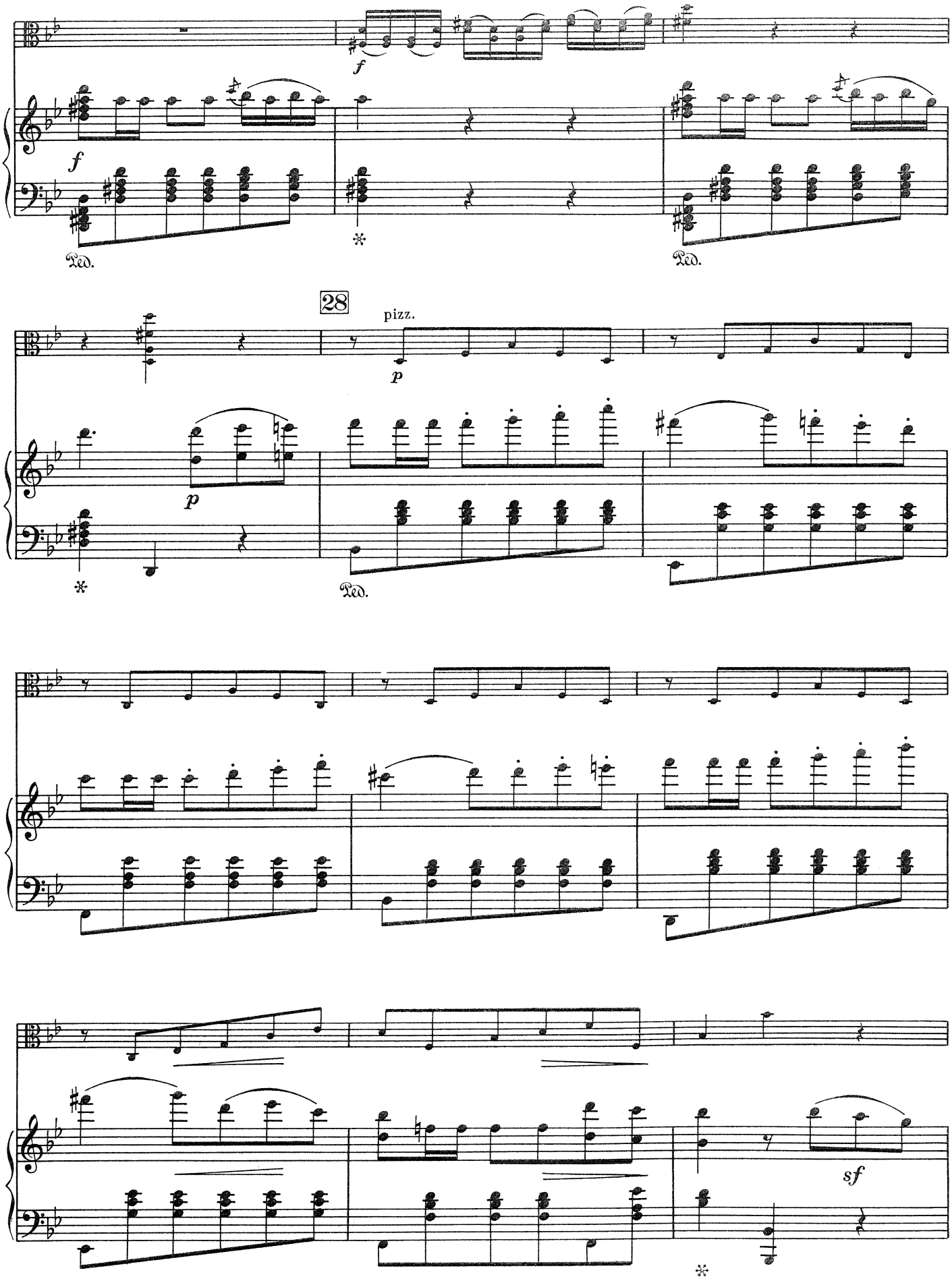
f
f
Ped.
Ped.
28
pizz.
p
p
Ped.
sf

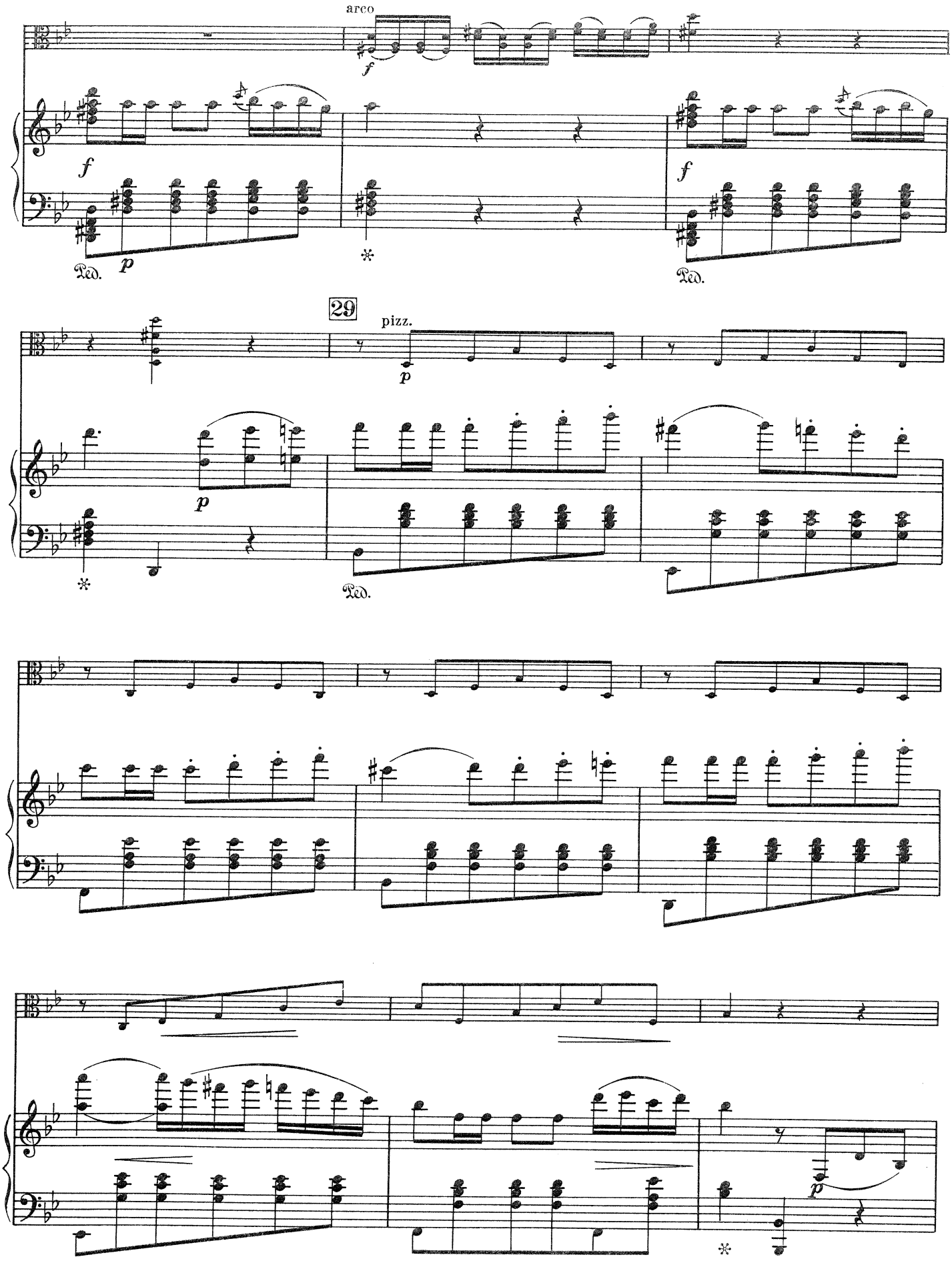
arco
f
f
f
Ped.
p
*
f
Ped.
29
pizz.
p
p
*
Ped.
p

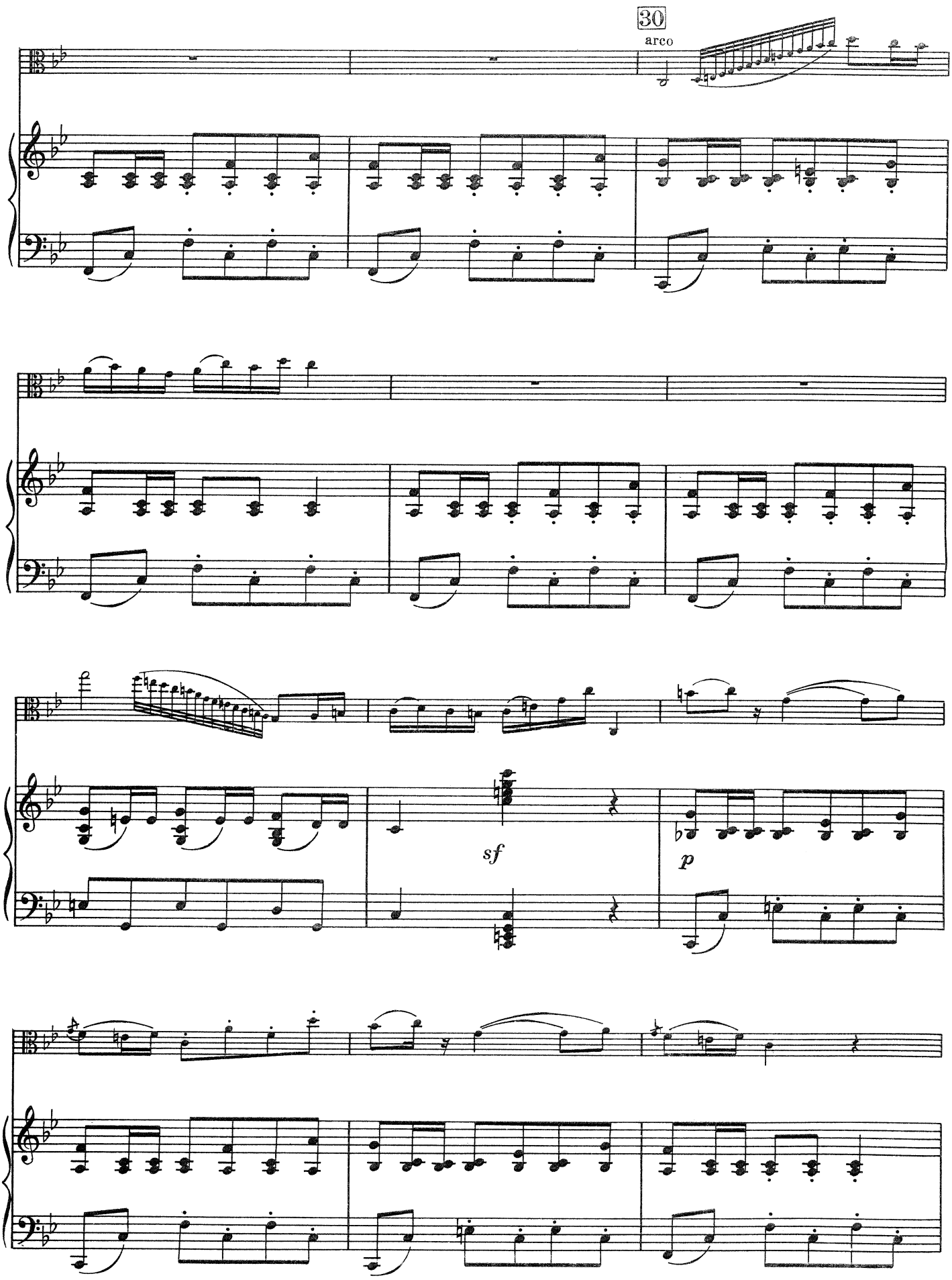
30
arco
sf
p

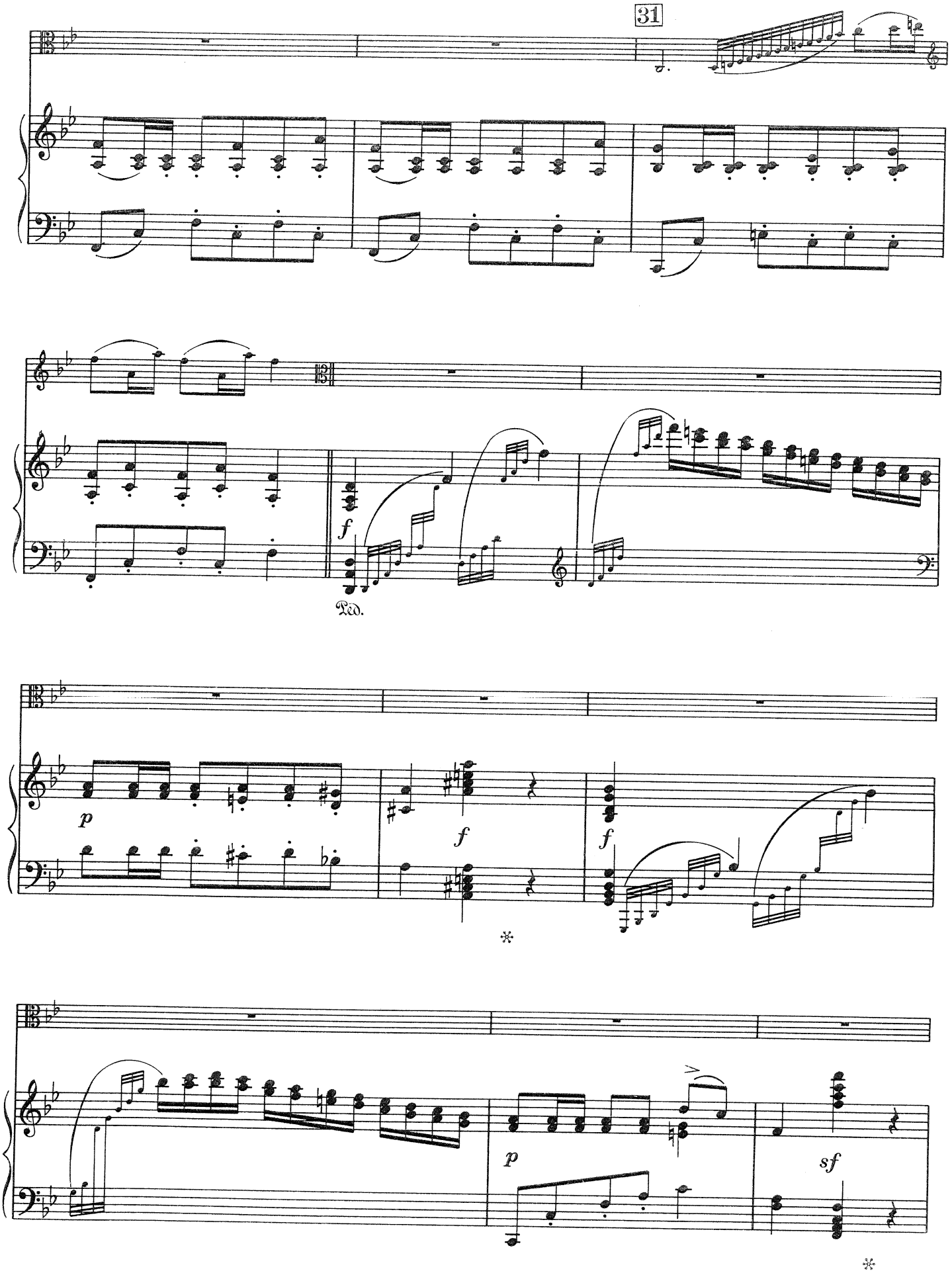
31
f
Ped.
p
f
f
*
p
sf
*

32

mf

Ped.

f

f

Ped.

p

Ped.

p

Ped.

33

Tempo I

rall.

f

Ped.

pizz.

p

arco

p

leggerissimo

Ped.

f

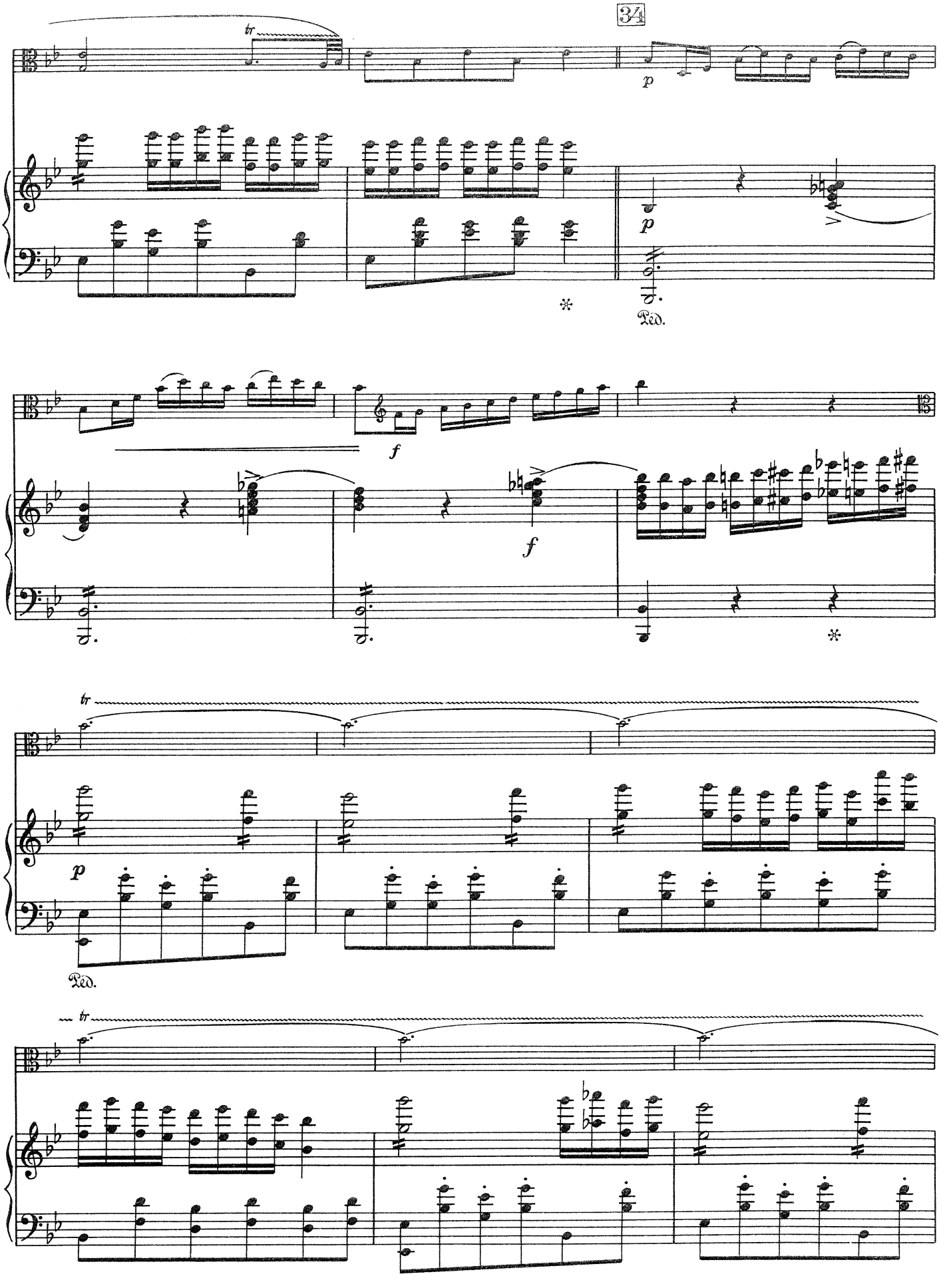
34
tr
p
p
Ped.
f
f
tr
p
Ped.
tr

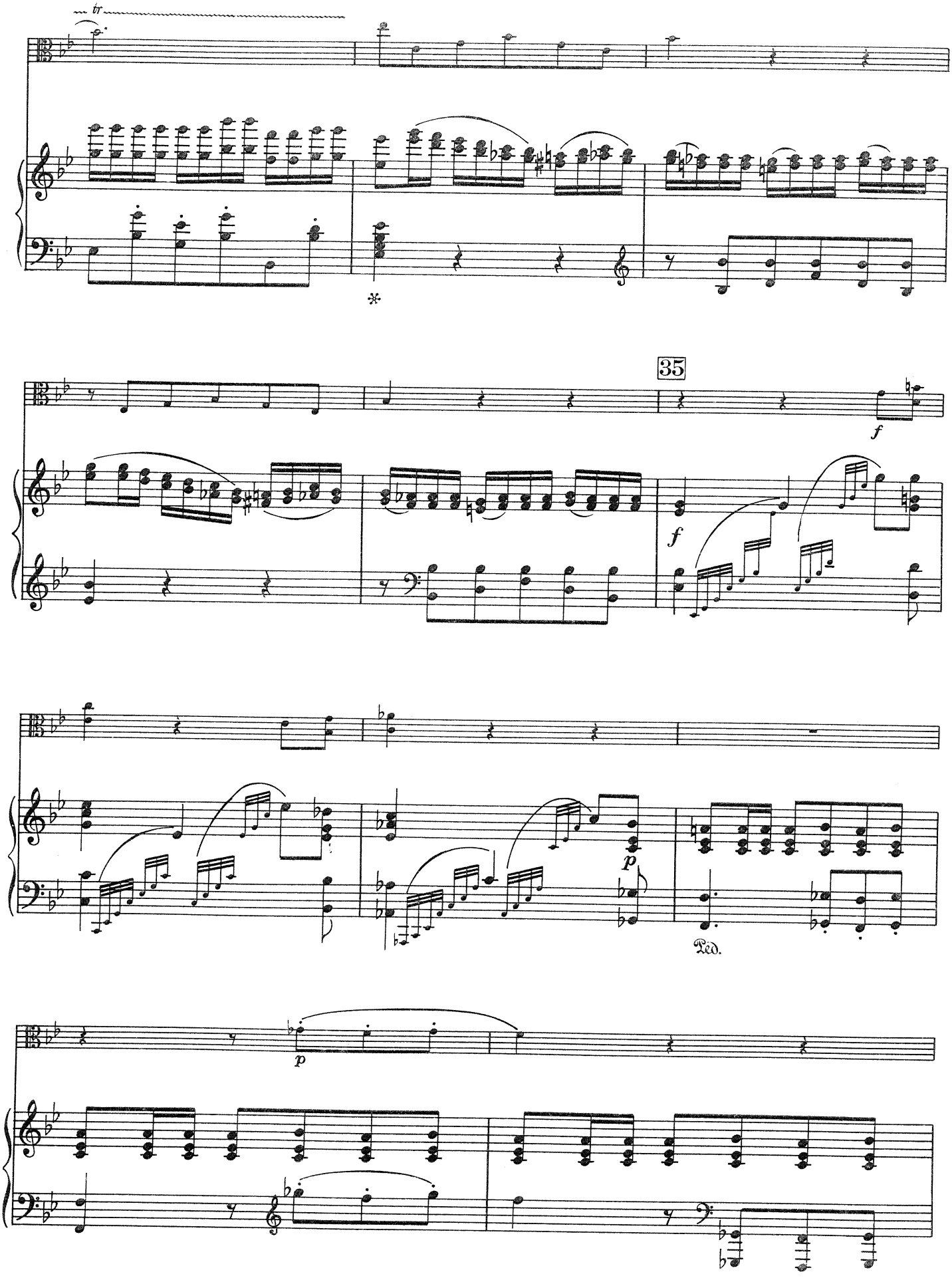
tr
35
f
f
p
Ped.
p

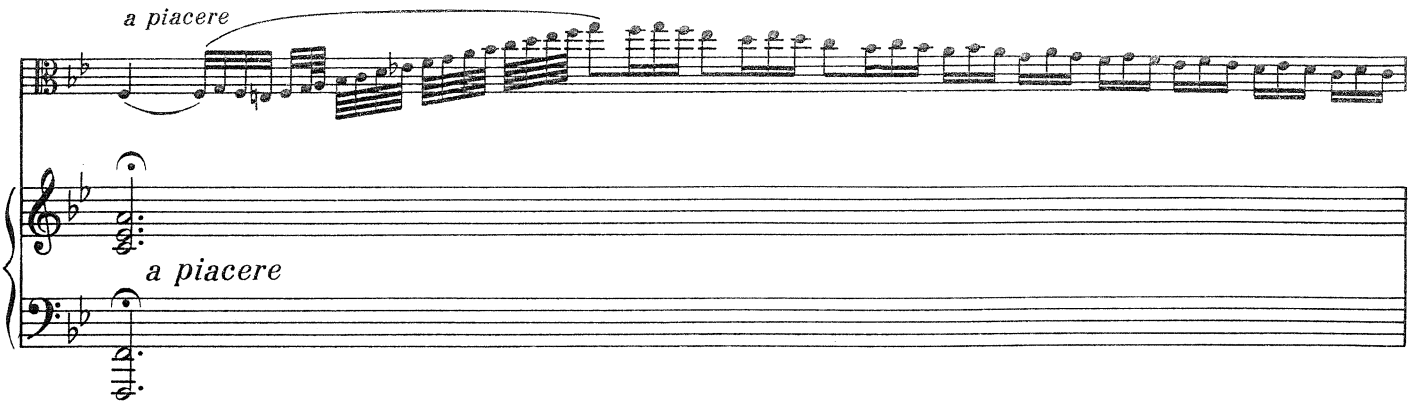


36

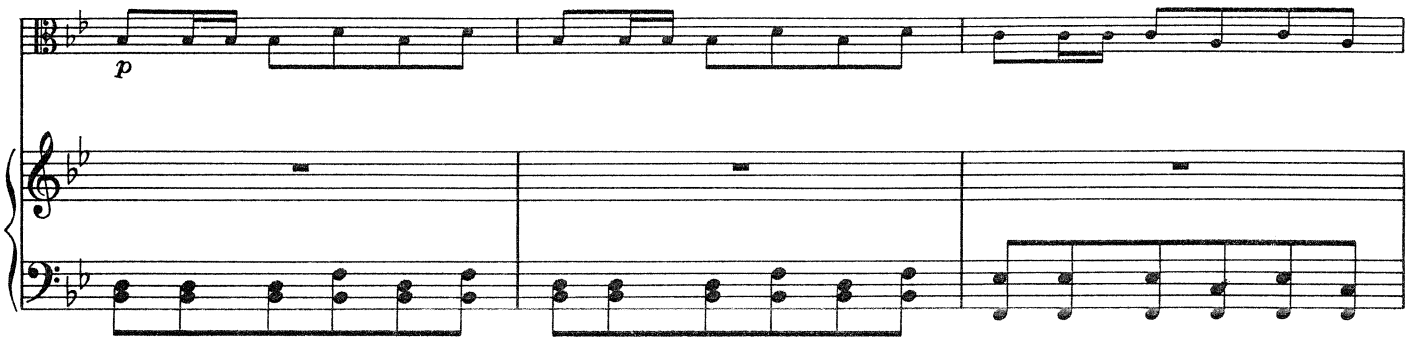


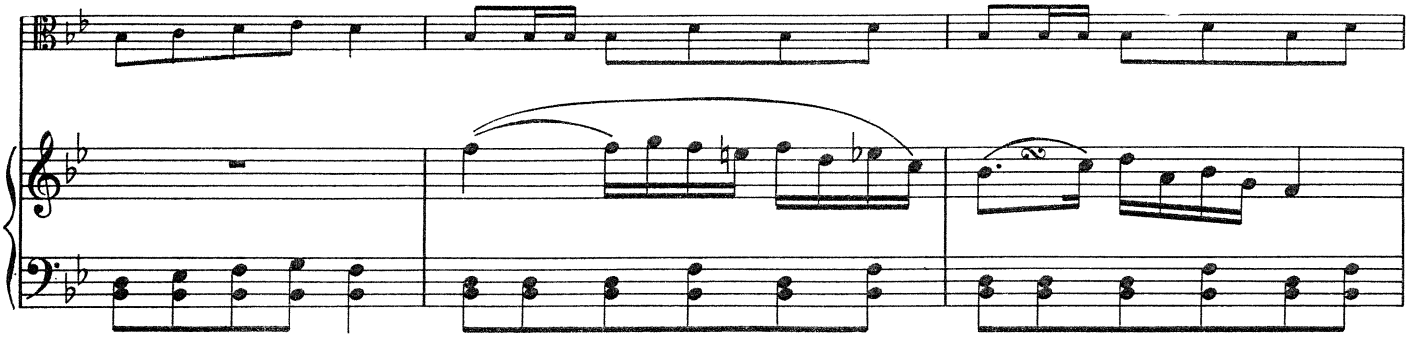

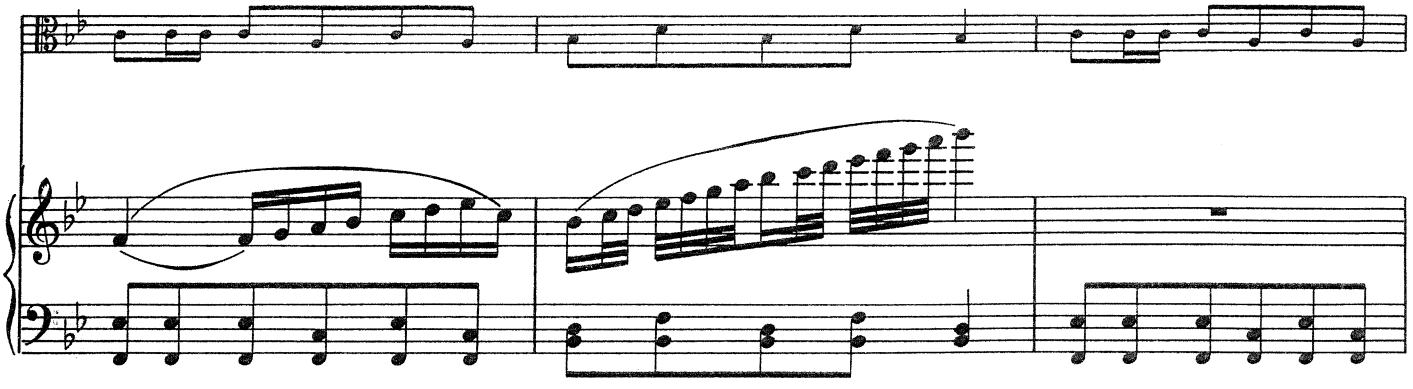

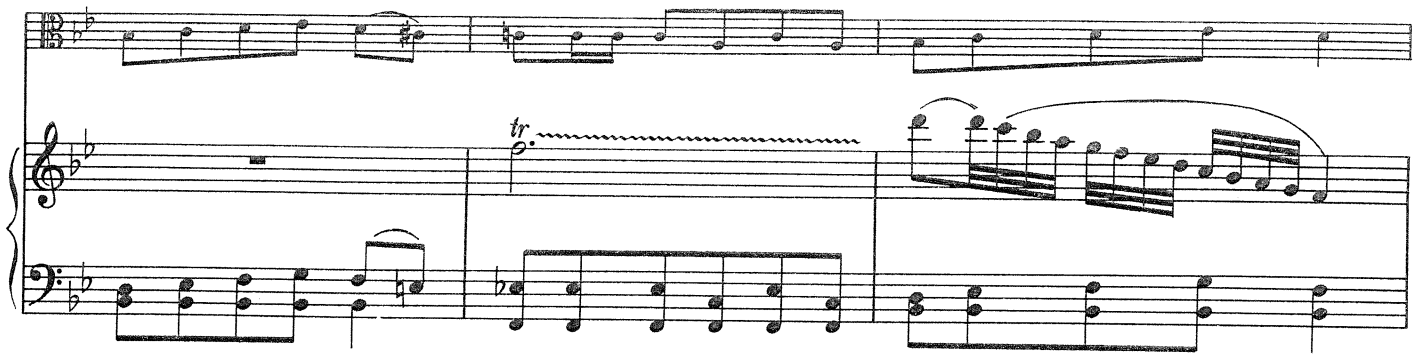
tr

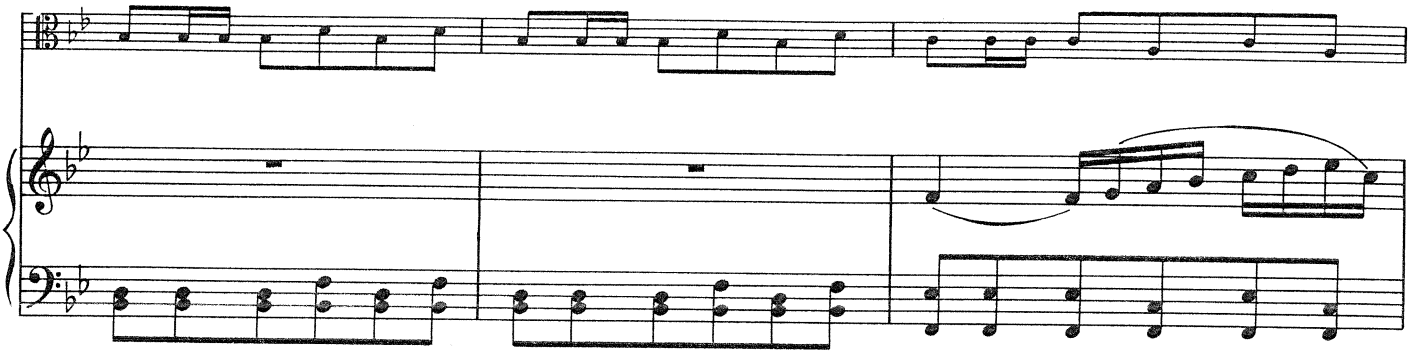

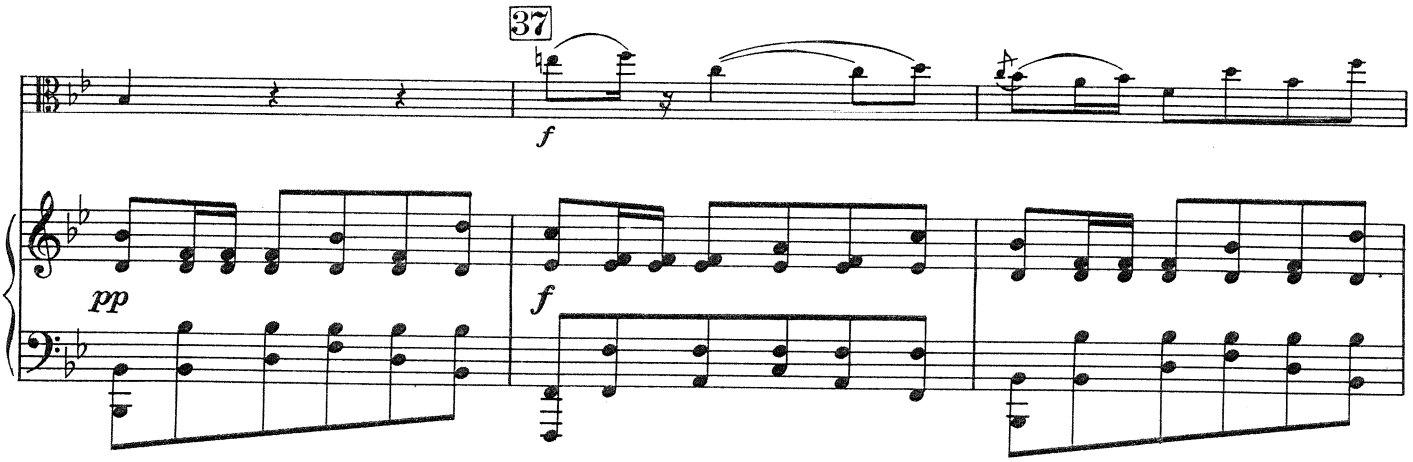
37
f
pp
f

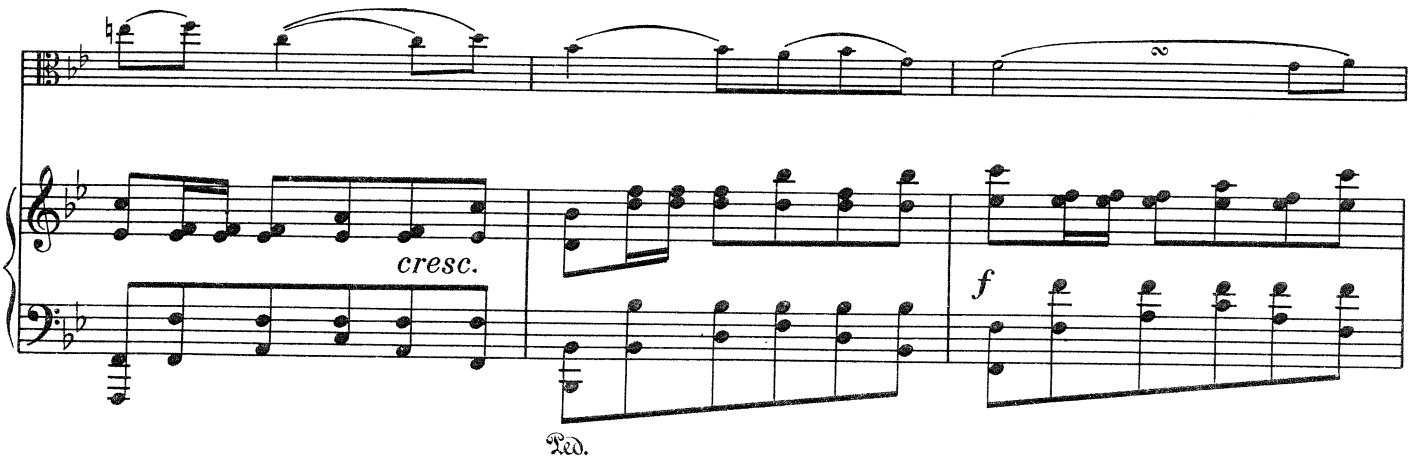
cresc.
f
Ped.

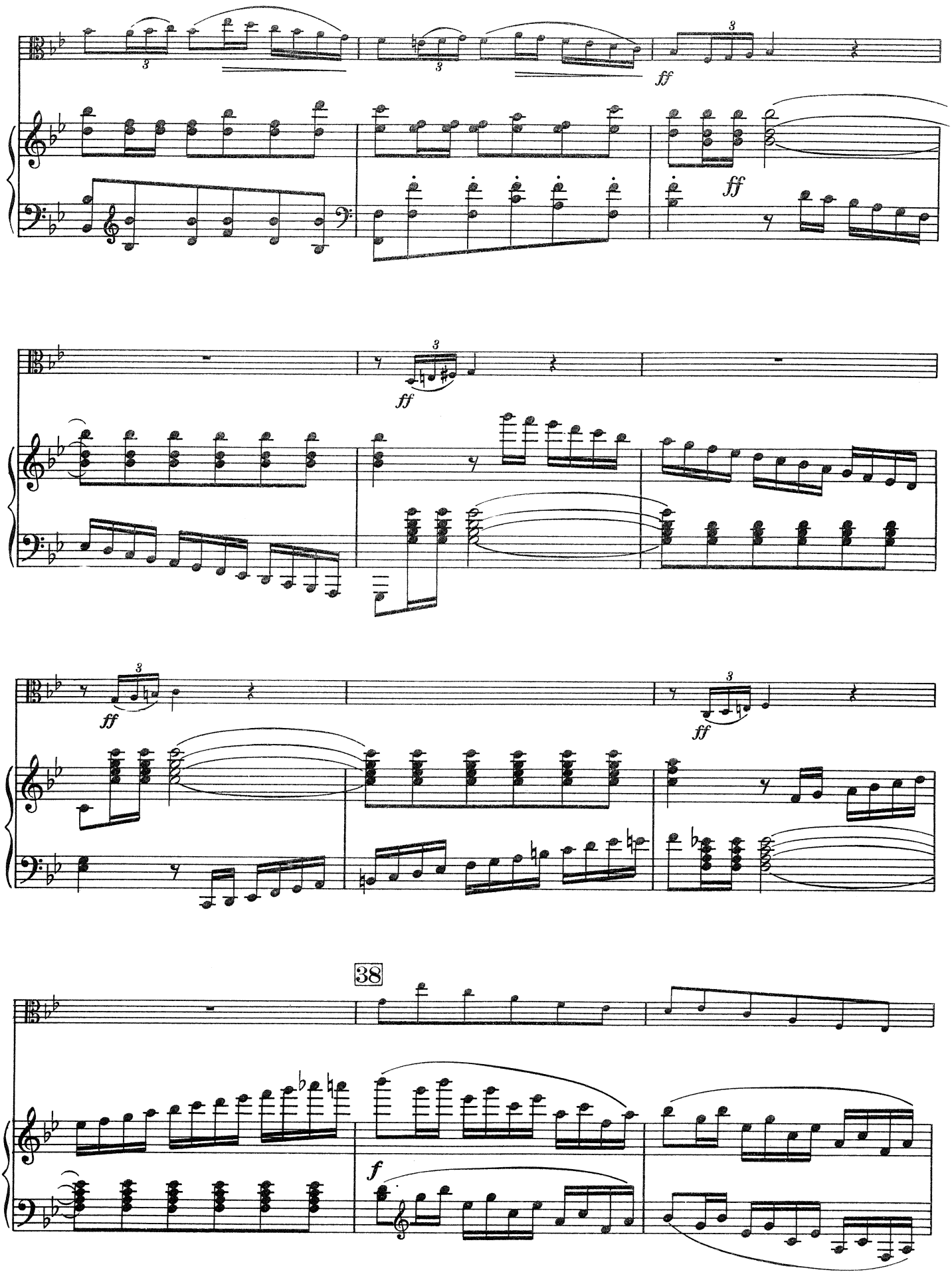
ff
ff
ff
ff
ff
38
f

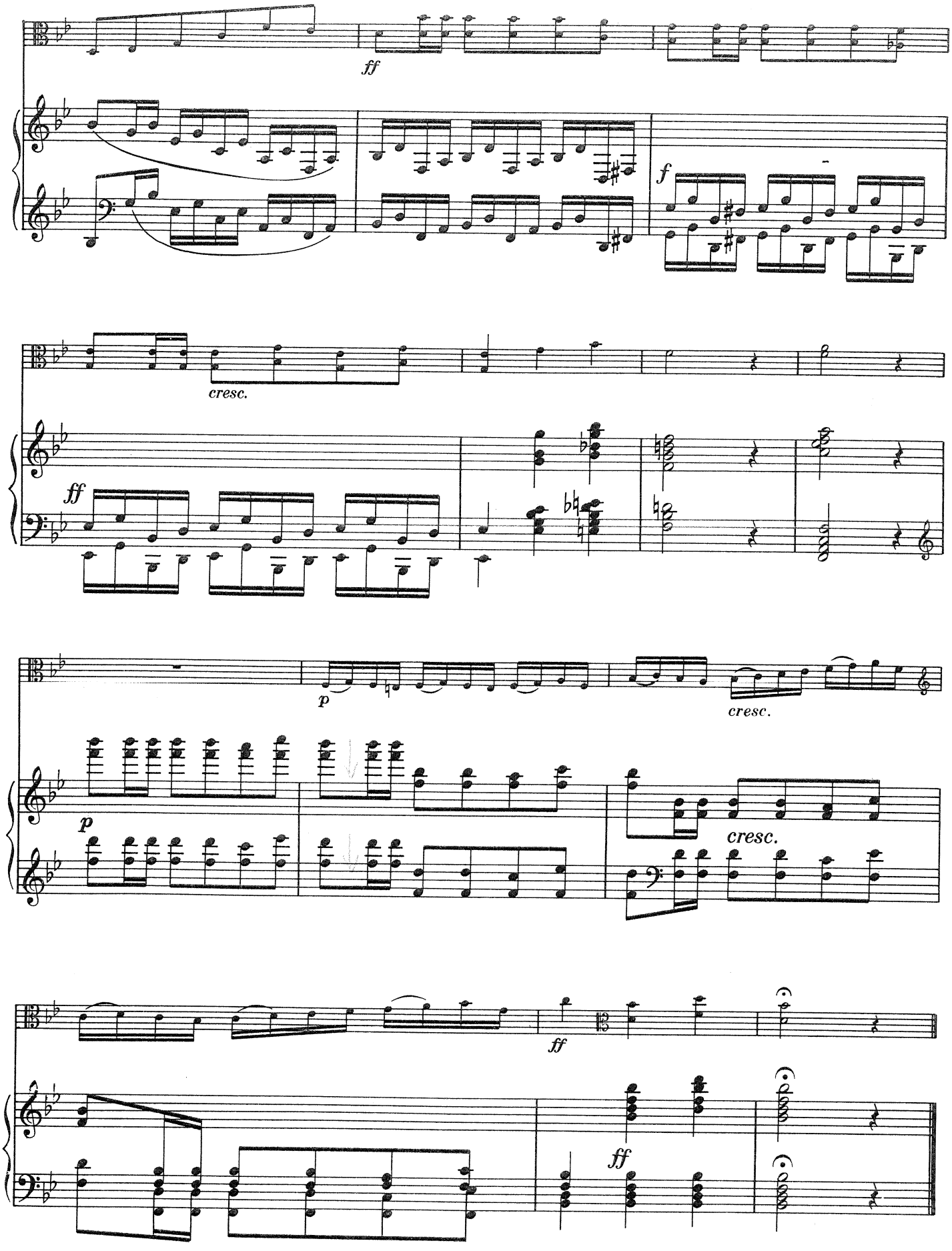
ff
f
cresc.
ff
p
cresc.
p
cresc.
ff
ff

Diletto musicale Nr. 178

# 3. SONATE

Viola

für Viola und Klavier (Clavicembalo)

Francesco TREVANI
(Beginn des 19. Jhdts.)
revidiert und herausgegeben von Karl Stierhof

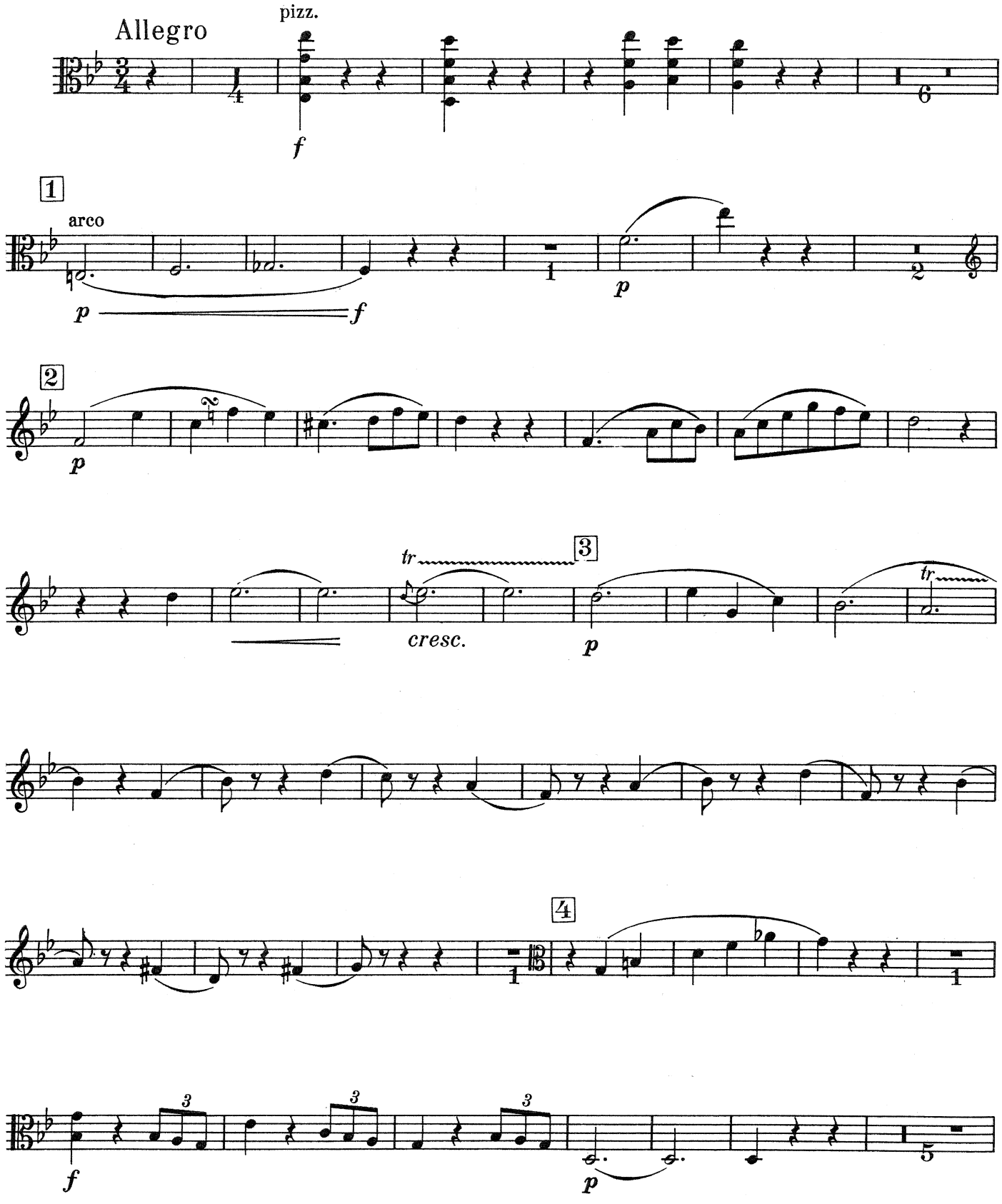


© Copyright 1967 by Ludwig Doblinger (Bernhard Herzmansky) K.G. Wien, München

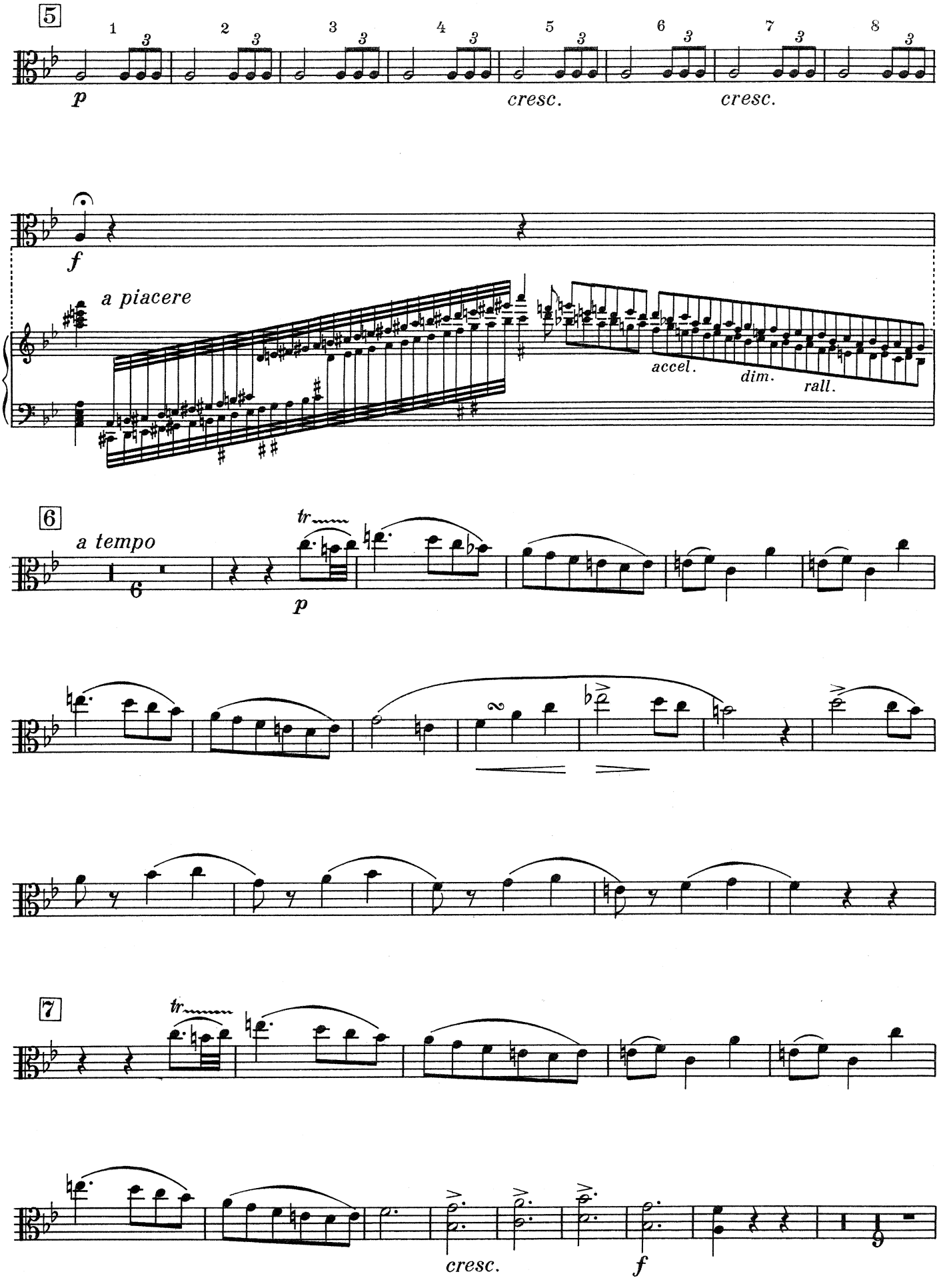
5
p
cresc.
cresc.
f
a piacere
accel.
dim.
rall.
6
a tempo
tr
p
7
tr
cresc.
f

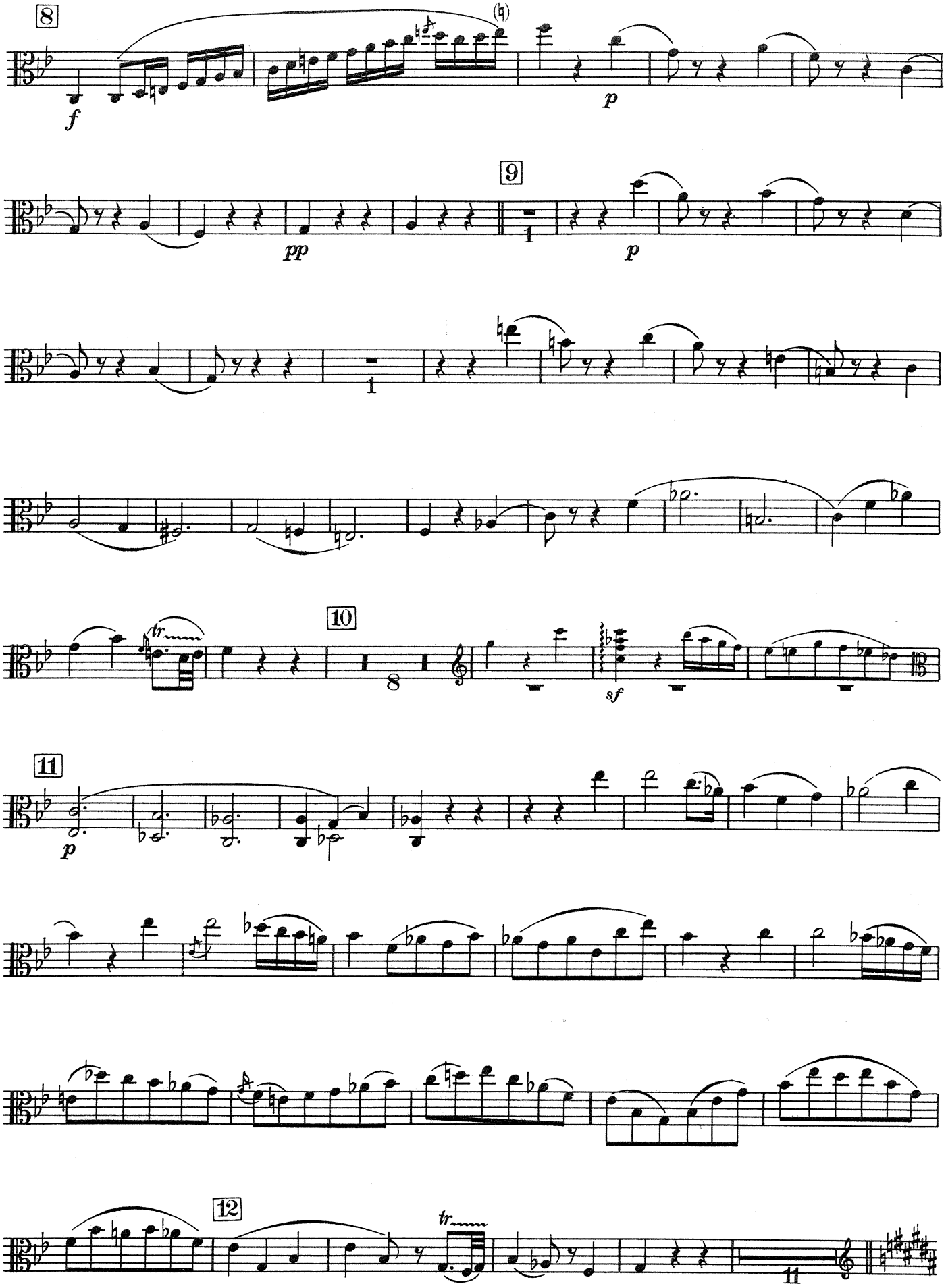
8
f
p
9
pp
1
p
1
10
8
sf
11
p
12
11

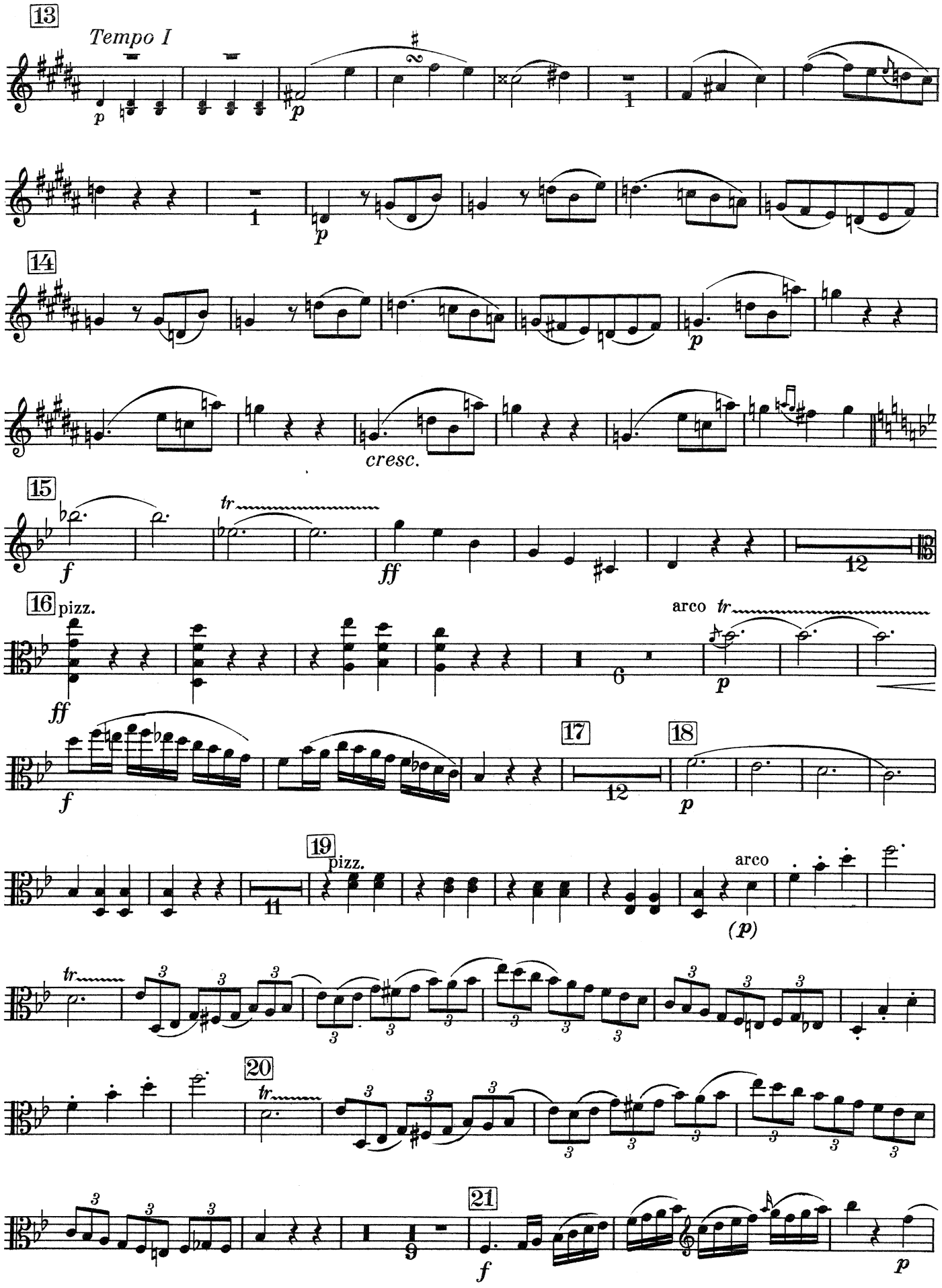
13
Tempo I
p
p
1
p
14
p
cresc.
15
f
tr
ff
12
16 pizz.
ff
6
arco tr
p
f
17
12
18
p
19 pizz.
11
arco
(p)
tr
20
tr
21
9
f
p

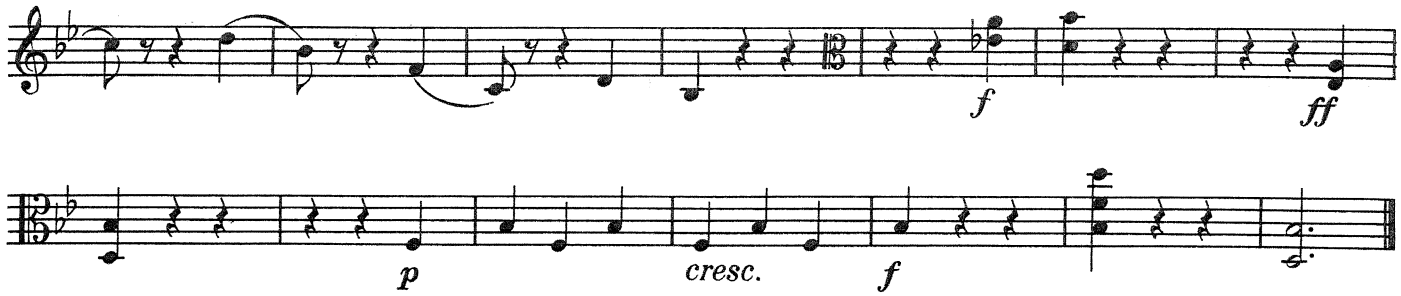
f
ff
p
cresc.
f

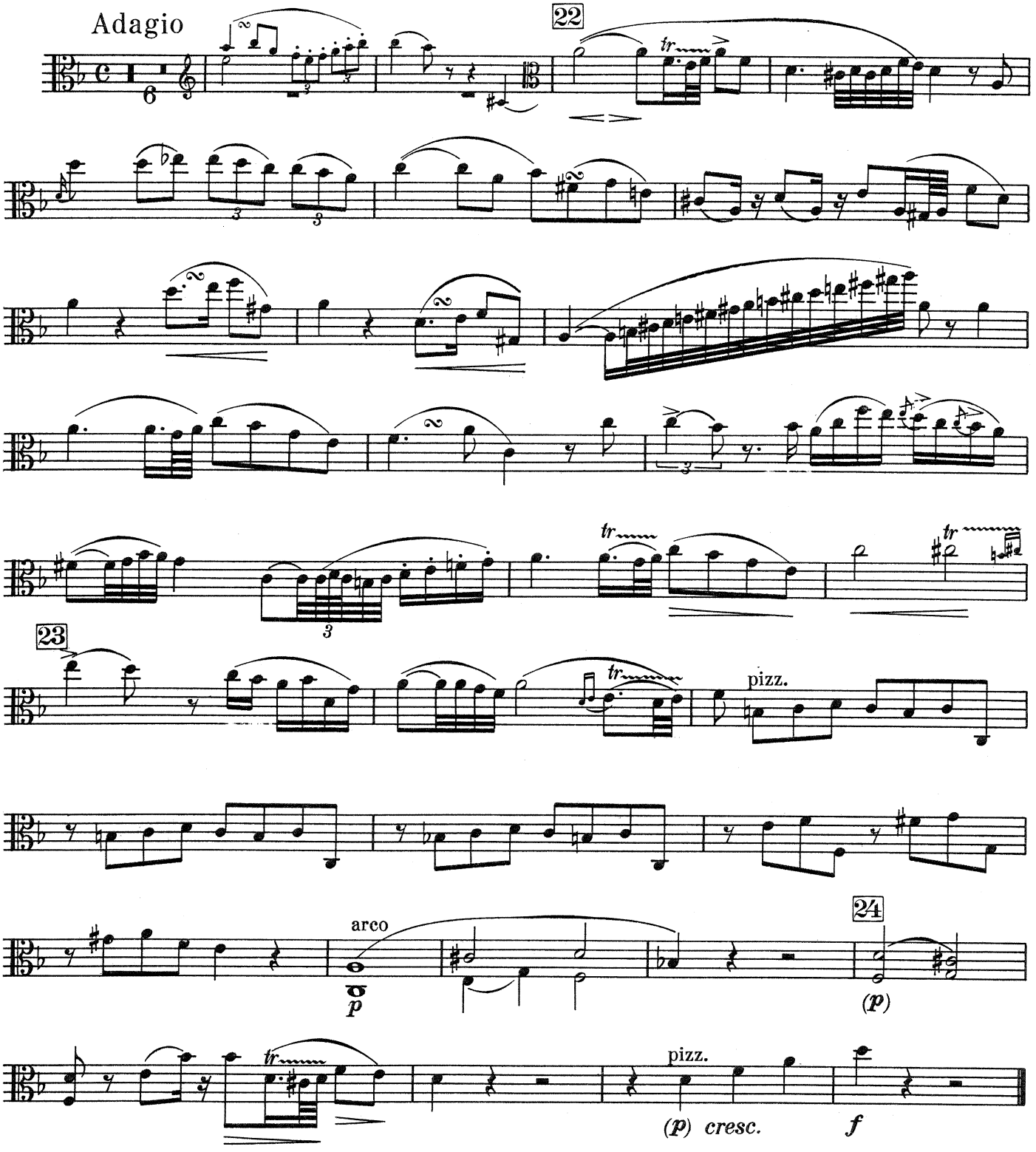
Adagio
22
tr
23
pizz.
arco
24
(p)
(p) cresc.
f

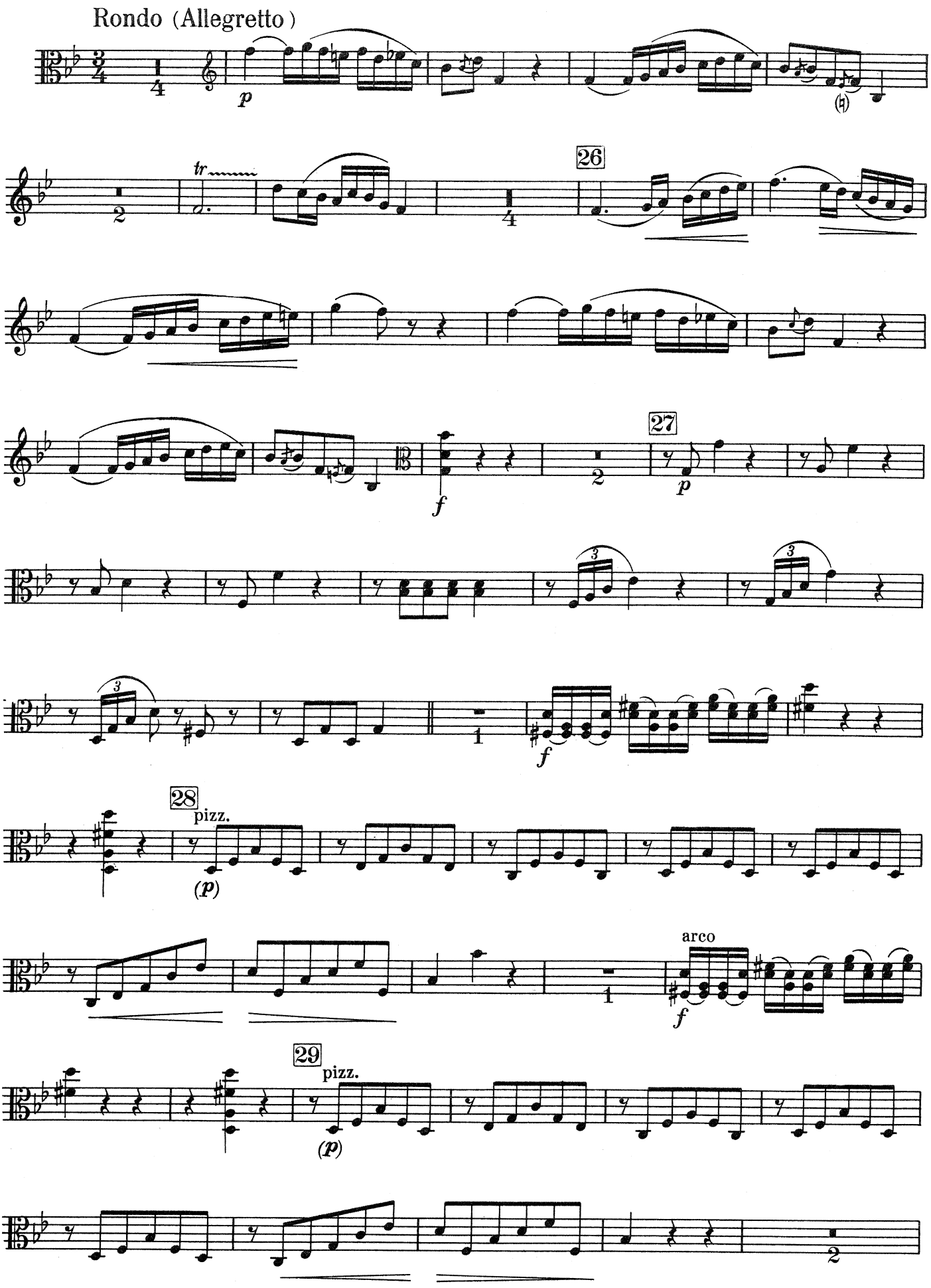
Rondo (Allegretto)
p
tr
26
f
27
p
f
28
pizz.
(p)
arco
f
29
pizz.
(p)

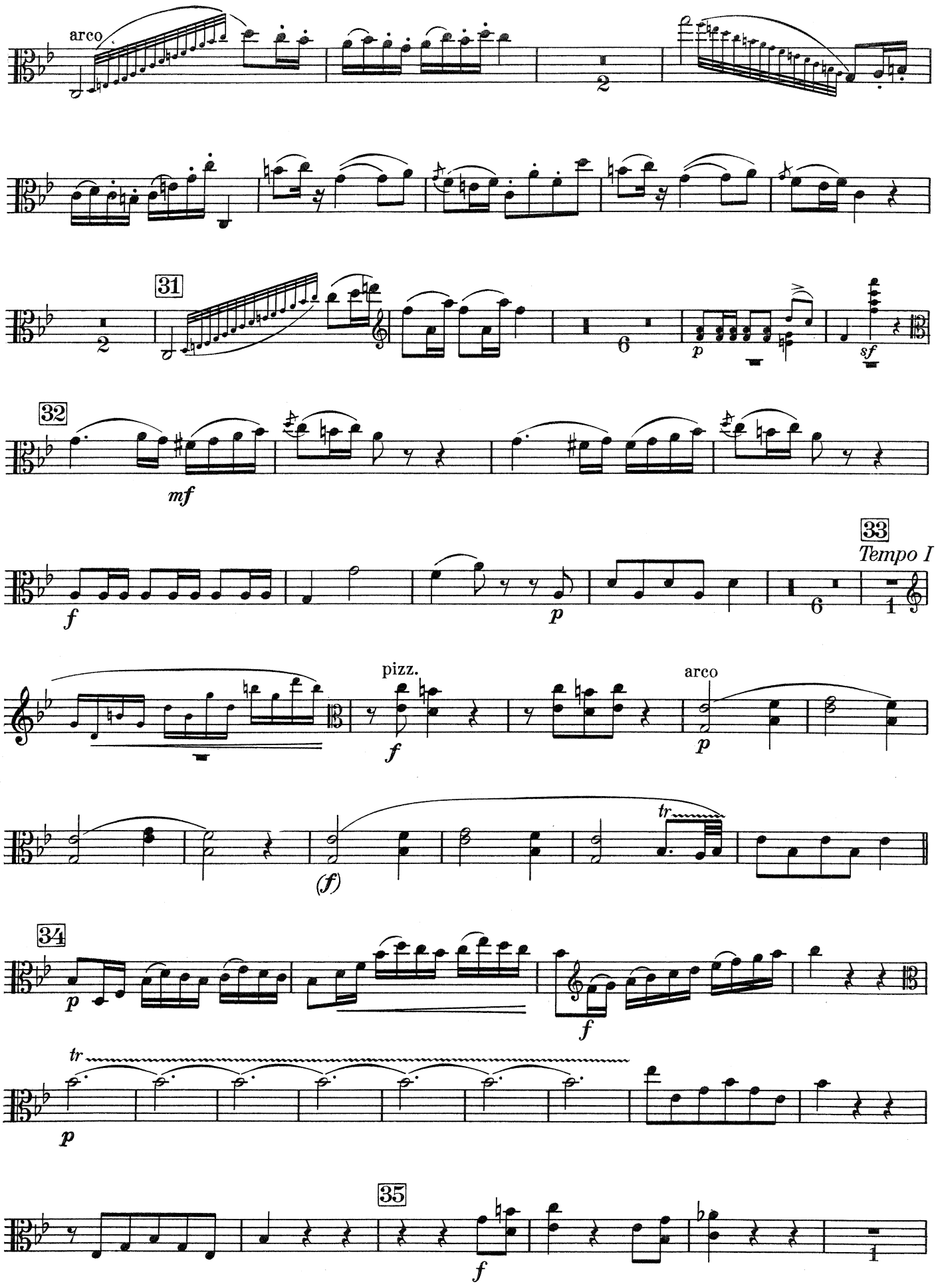
arco
2
31
2
6
p
sf
32
mf
33
Tempo I
f
p
6
1
pizz.
arco
f
p
tr
(f)
34
p
f
tr
p
35
f
1

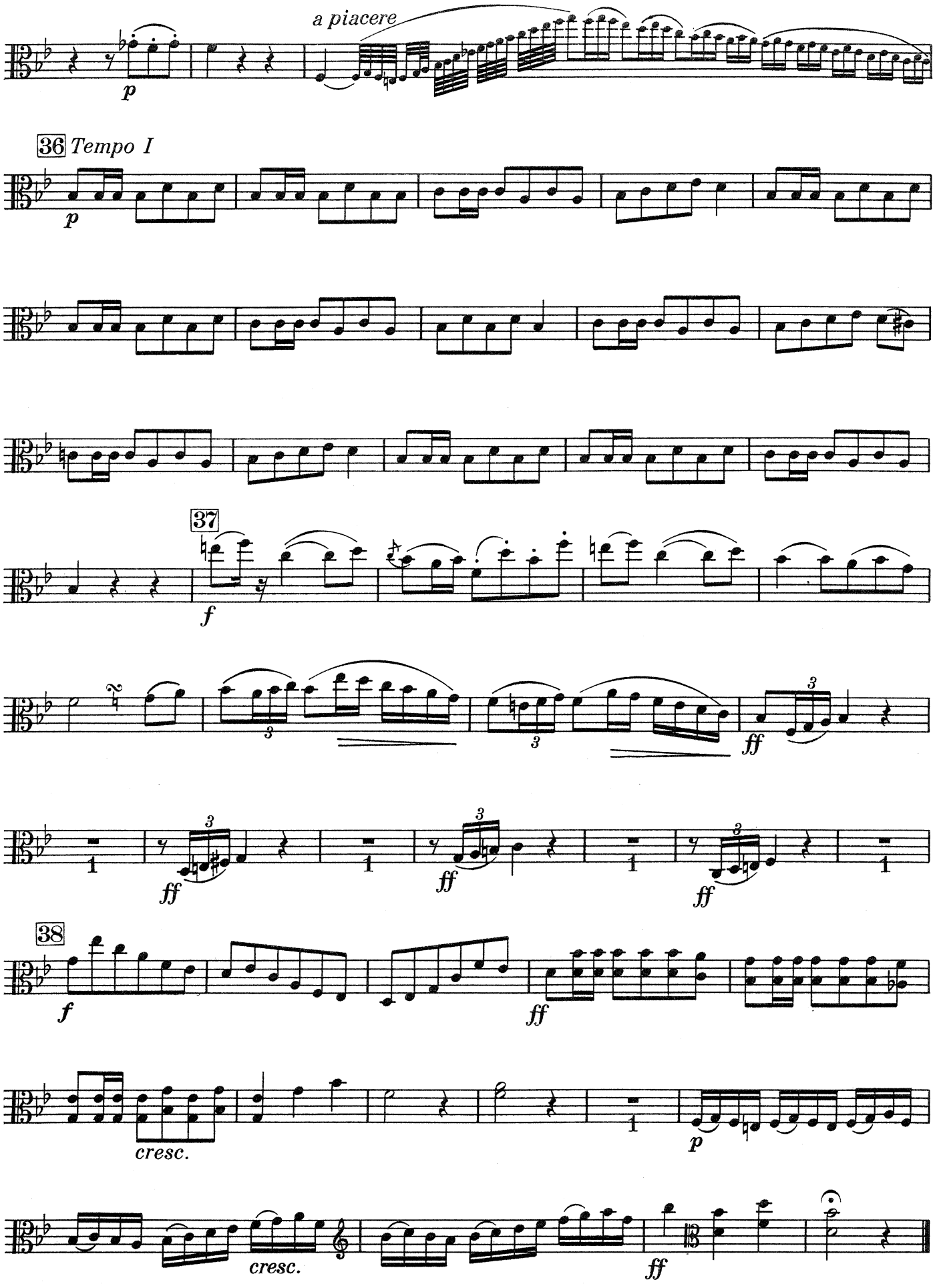
a piacere
p
36 Tempo I
p
37
f
3
3
ff
1
ff
3
ff
1
ff
3
ff
1
38
f
ff
cresc.
1
p
cresc.
ff