

Violoncello

Boston

35  $\text{♩} = 120$

45

56

66

75

84

93

102

109

Violoncello

115 **rubato** **A tempo**

121

127 **rubato** **A tempo** **rit.**

Tango

135  $\text{♩} = 64$

*mp*

143

151

159

170

181

## Blues

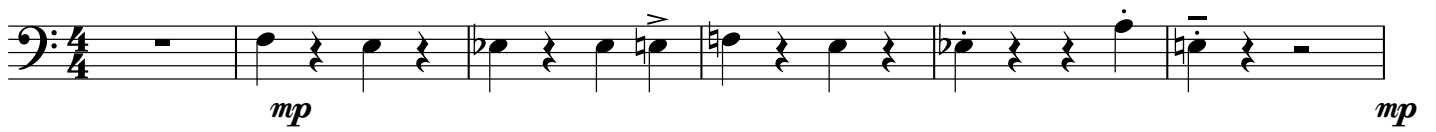
193  $\text{♩} = 104$ 

199

205

211

217

224

230

235

Violoncello  
Charleston

239 arco  $\text{♩} = 124$

247

253

260

267

274

281

289

295

Violoncello  
Black Bottom

302 arco  $\text{♩} = 112$   
*mf*

307

313

318  
*f* *mp*

324

330

336  
*mf*

342

348

352  
*dim.* *p*