

Der Messias

W.A. Mozart

PARTE PRIMA

Nº 1 Overtura Grave

Allegro moderato

Viol. II

Nº2 Recitativo accompagnato ed Aria
Larghetto

5

p

9

14

Violoncelli
coi Bassi

18

1

23

28

33

Aria
Andante

4

f

8

1

f *f* *p*

13

Violoncello e Basso

18

22

26

31

35

39

44

49

54 Violoncello coi Bassi

59

63

67

Violoncello e Basso

71 *f* *ten.* *p*

76 *f*

80 *f* *f*

Nº 3 Coro
Allegro

7

14

21

28

35

42

49

56 *1*

Violoncello e Basso

62

68

75

81

Violoncelli

87

coi Bassi

93

Violoncelli

coi Bassi

99

105

2

113

119

126

132

Nº4 Recitativo accompagnato ed Aria
Allegro maestoso

Aria
Larghetto

Violoncello e Basso

31

f *p*

39

f *p*

46

p

52

p

59 Prestissimo

p *cresc.* *f*

63

p

67

p

71

p

75

f *p* *f* *p*

79

f *p* *f* *p* *f* *p* *f* *p*

84

mf

88

p *f* *p* *f* *p* *f* *p*

Violoncello e Basso

10

Larghetto

94 *p* *f*

101 *f*

109 *p* *f* Prestissimo

116 *f* *p* *f* *p*

120 *fp* *fp* *fp* *fp*

124 *fp* *p* *cresc.* *fp*

128 *cresc.* *f* *p*

132 *f* *p*

136

140

145 *cresc.* *f* *p* Adagio

151 *f* Primo Tempo

Violoncello e Basso

155

Nº 5 Coro
Allegro

5

9

13

18

23

28

33

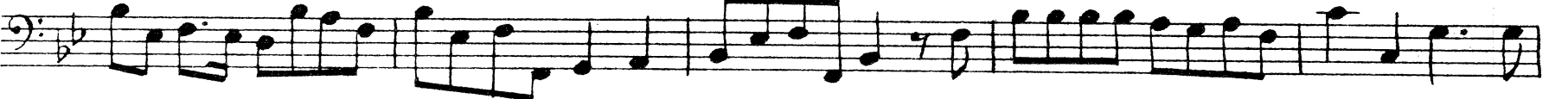

38

44

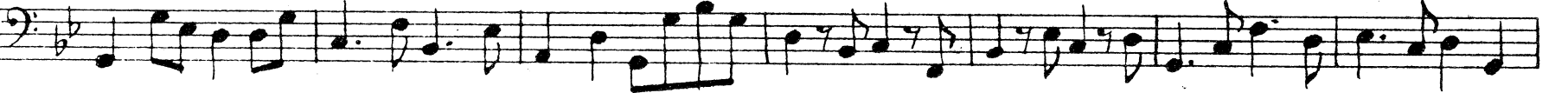

51

Recitativo

Soprano II

Denn sieh! Ei - ne Jung - frau wird schwan - ger, ge - biert ei - nen Sohn

Violoncello

und nen - net ihn Im - ma - nu - el: Gott mit uns

Nº 6 Aria e Coro
Andante

f *p* *f*

6

71

16 *p* *f* *p*

21 *f* *p*

26

32 *f*

37 *p*

Violoncello e Basso

42 *f* *p*

47

52

58

64 *f* *p*

70 *f* *p* *f*

75 *p* *f* *p*

80 *f* *p*

85 *f*

90 *1*

96 *1*

102

Coro

6

Violoncelli

coi Bassi

11

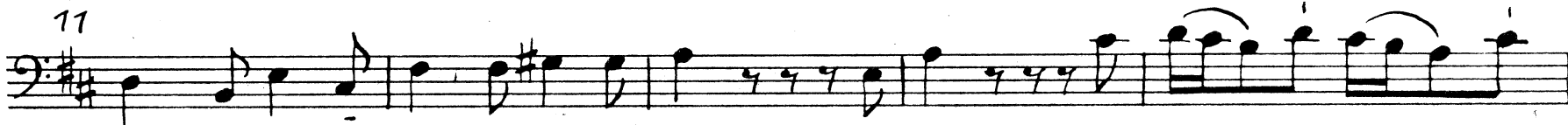

16

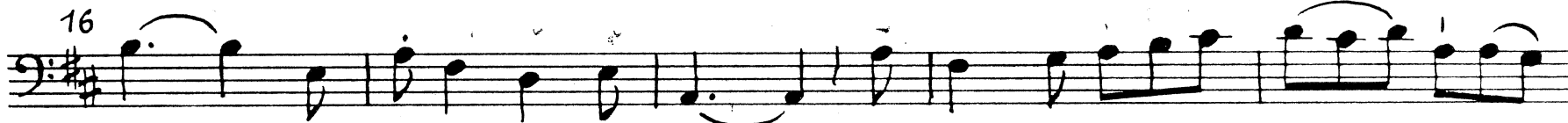

21

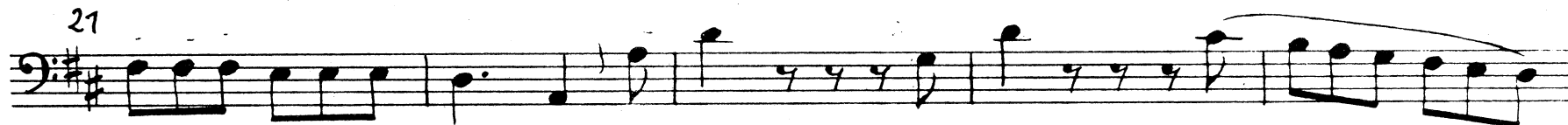

26

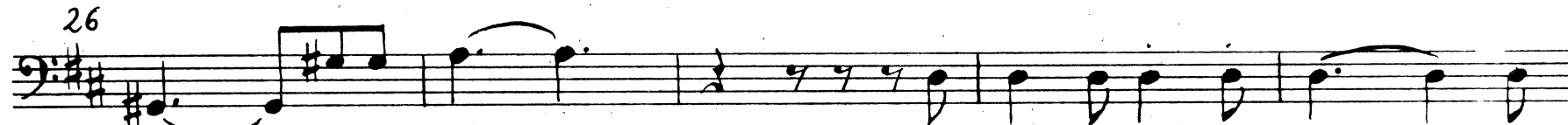

31

36

41

Nº7 Recitativo accompagnato ed Aria
Andante larghetto

The Recitativo accompagnato section consists of 22 measures. It begins with a piano (*p*) dynamic and a crescendo (*cresc.*) marking. The music is written in a bass clef with a key signature of two sharps (F# and C#) and a common time signature (C). The first measure (measure 1) features a piano (*p*) dynamic. The second measure (measure 2) features a forte (*f*) dynamic. The third measure (measure 3) features a piano (*p*) dynamic. The fourth measure (measure 4) features a forte (*f*) dynamic. The fifth measure (measure 5) features a piano (*p*) dynamic. The sixth measure (measure 6) features a forte (*f*) dynamic. The seventh measure (measure 7) features a piano (*p*) dynamic. The eighth measure (measure 8) features a forte (*f*) dynamic. The ninth measure (measure 9) features a piano (*p*) dynamic. The tenth measure (measure 10) features a forte (*f*) dynamic. The eleventh measure (measure 11) features a piano (*p*) dynamic. The twelfth measure (measure 12) features a forte (*f*) dynamic. The thirteenth measure (measure 13) features a piano (*p*) dynamic. The fourteenth measure (measure 14) features a forte (*f*) dynamic. The fifteenth measure (measure 15) features a piano (*p*) dynamic. The sixteenth measure (measure 16) features a forte (*f*) dynamic. The seventeenth measure (measure 17) features a piano (*p*) dynamic. The eighteenth measure (measure 18) features a forte (*f*) dynamic. The nineteenth measure (measure 19) features a piano (*p*) dynamic. The twentieth measure (measure 20) features a forte (*f*) dynamic. The twenty-first measure (measure 21) features a piano (*p*) dynamic. The twenty-second measure (measure 22) features a forte (*f*) dynamic.

Aria
Larghetto

The Aria section consists of 4 measures. It begins with a piano (*p*) dynamic and a crescendo (*cresc.*) marking. The music is written in a bass clef with a key signature of two sharps (F# and C#) and a common time signature (C). The first measure (measure 1) features a piano (*p*) dynamic. The second measure (measure 2) features a forte (*f*) dynamic. The third measure (measure 3) features a piano (*p*) dynamic. The fourth measure (measure 4) features a forte (*f*) dynamic.

Violoncello e Basso

9

13

17

22

26

30

35

40

45

50

55

59

Nº 8 Coro *f*
Andante allegro

5

10

15

21

27

32

36

41

46

Violoncello e Basso

18

51

55

60

66

71

76

81

85

89

93

96

Nº 9 Pifa

Larghetto e sempre piano

1

5

9

Fine

12

16

19

da capo al Fine

Recitativo

Soprano II

Es wa-ren Hir-ten bei sam-men auf dem Fel-de, die hü-te-ten ih-re Her-de des Nachts.

Violoncello

Nº 10 Recitativo accompagnato

Andante

Violoncello

p

4

Recitativo

Soprano II

Und der En-gel sprach zu ih - nen: fürch - tet euch nicht! Ich bring' euch gro-ße

Violoncello

4

Freun-de, Wonn'und Heil für al - le Völker, denn euch ist heut in Da-vids

7

Stadt der Hei - land ge - bo - ren, der Hei-land, der Ge - salb - te, der Herr.

Nº 11 Recitativo accompagnato

Andante

Violoncello

p

5

Nº 12 Coro

Violoncelli

5 coi Bassi

Violoncelli

f

11 coi Bassi

16 Violoncelli

f

21 coi Bassi

26

32 Violoncelli coi Bassi

f

37

41 Violoncelli

p

45

pp

Nº 13 Aria
Allegro
Violoncello e Basso

Violoncello e Basso

59

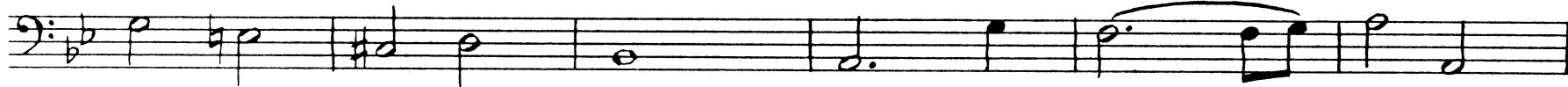

65

70

76

81

87

92

96

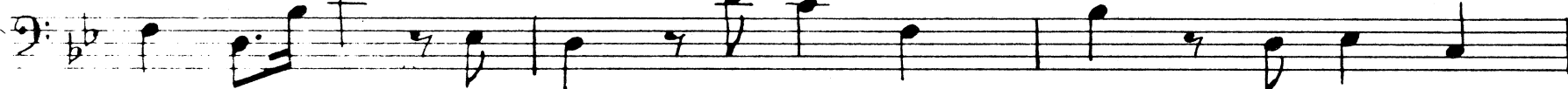

99

103

106

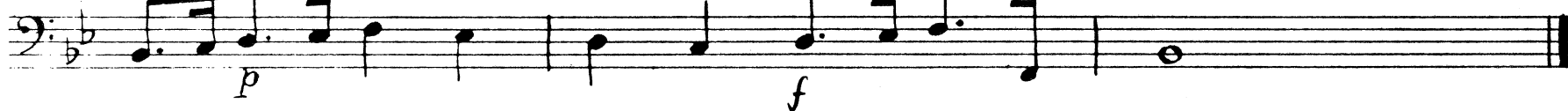

Soprano I

Dann tut das Au - ge des Blind - den sich auf, und das Ohr des Tau - ben wird hö - ren, dann

Violoncello

5

hüp - fet der Lah - me wie ein Hirsch, und die Zun - ge der Stummen singt Lob.

No. 14 Aria

Larghetto
Vc. e B.

p *cresc.* *f* *calando p*

4

8 *cresc.* *f* *calando p*

12

15 *cresc.* *f* *calando p*

19 Violoncelli coi Bassi

23 *cresc.* *f* *calando* *p*

27 *cresc.*

31 *f* *calando* *p*

35 *cresc.* *f* *calando* *p*

39 Violoncelli

43 coi Bassi *cresc.* *f* *calando* *p*

47 Violoncelli

50 coi Bassi *cresc.* *f* *calando*

54 *p* *cresc.* *f*

Nº 15 Coro

Andante

p

5

9

12

16

20

24

27

31

35

39

f

PARTE SECONDA

Nº 16 Coro

Largo

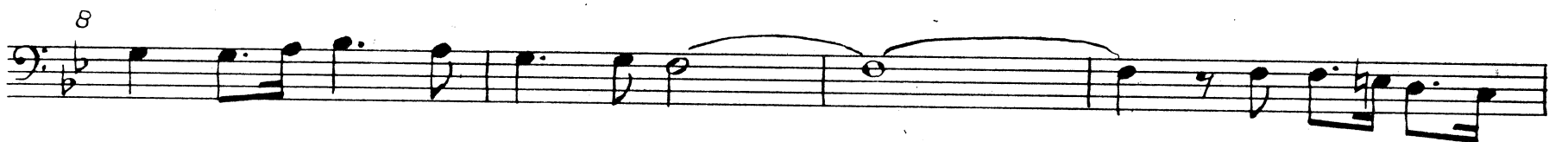

Violoncello e Basso

28

No 17 Aria

Largo

5

9

13

18

23

27

33

39

44

f *p* *f*

f *p* *f*

p

f *p*

f *p*

f *p*

f *p*

p *f* *p*

48 *f* *Fine p*

51

53

55

57

59

61

63

65

da capo

Nº 18 Coro
Largo e staccato

1
3
6
8
10

Violoncelli coi Bassi

12
16
20
24

Nº 19 Coro
Alla breve, moderato

8
Viol. II
Violoncelli
coi Bassi

14

Violoncello e Basso

20

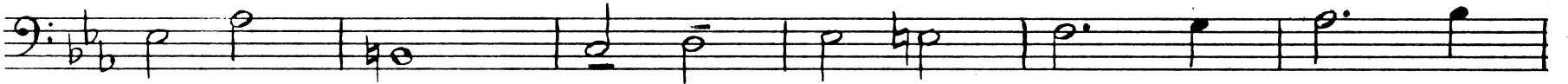

26

32

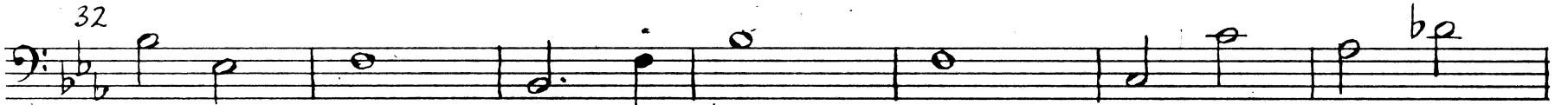

39

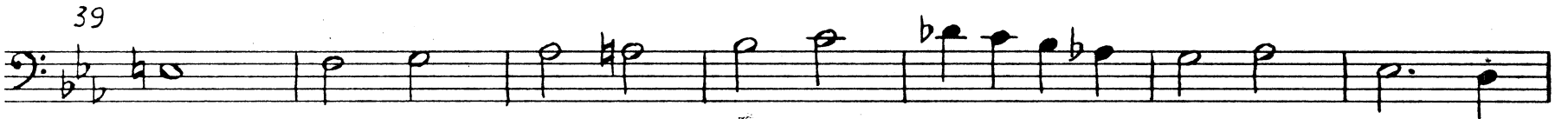

46

53

59

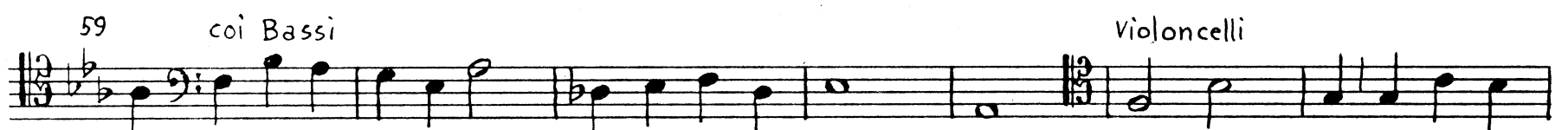

66

72

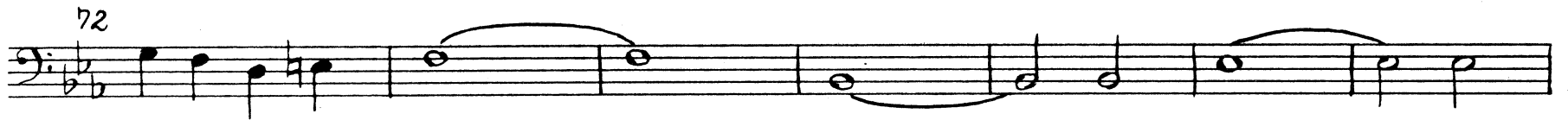

79

85

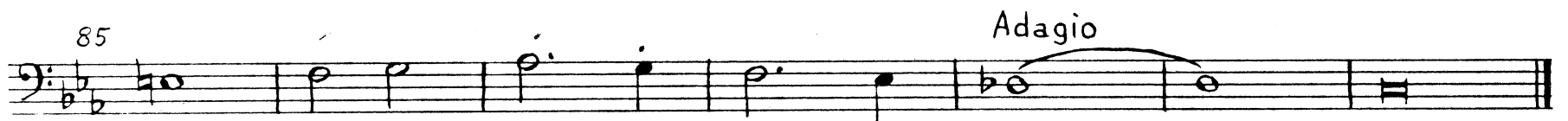

Nº 20 Coro
Allegro moderato

Violoncelli

5

5

coi Bassi

9

13

17

21

Violoncelli

coi Bassi

25

29

33

37

41

45

49

Violoncelli coi Bassi

53

57

Violoncelli coi Bassi

61

65

69

73

Adagio

78

83

88

Violoncello e Basso

Nº 21 Recitativo accompagnato
Larghetto

Nº 22 Coro

36 coi Bassi

39 Violoncelli coi Bassi

43

46

50

53

56

60 Adagio

Nº 23 Recitativo accompagnato ed Aria
Largo

p

5

10

15

Aria

Largo

4

8

12

Nº 24 Recitativo accompagnato ed Aria

Aria

Andante larghetto

4

7

10

13

16

19

22

25

28

31

35

38

41

Nº 25 Coro

A tempo ordinario

5 Violoncelli

9 coi Bassi

12 Vc.

16 coi Bassi

20

25 Violoncelli

29 coi Bassi Violoncelli coi Bassi

34 Vc.

37 coi Bassi

40 Violoncelli

44 coi Bassi

48

51

55

60

64 Violoncelli coi Bassi

68

71

74

Recitativo

Soprano II

Zu wel-chen von den Engeln hat er je ge-sagt du bist mein Sohn, von E-wig-keit her bist du es!

Violoncello

Violoncello e Basso

40

Nº 26 Coro

Andante allegro

- Vc. e B.

Nº 27 Aria

Larghetto

13

16

19

22

No. 28 Coro
A tempo ordinario

5

70

15

19

24

28

33

Nº 29 Aria
Allegro

5

9

13

17

21

25

29

33

37

41

45

p

f *p* *f*

f *p*

p

Violoncello e Basso

49

53

57

67

65

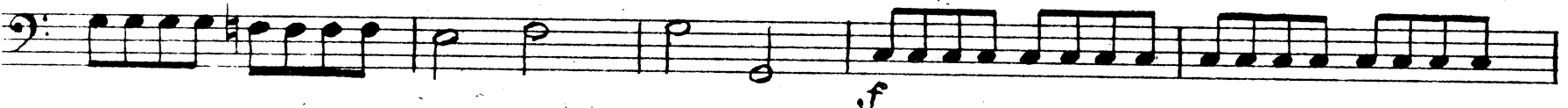

70

74

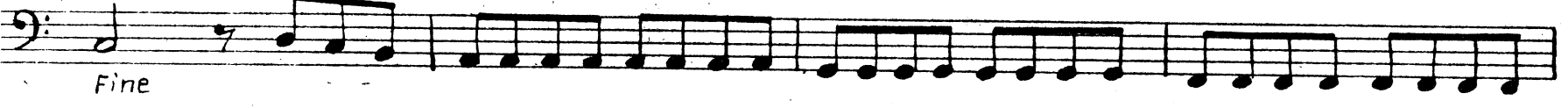

78

82

86

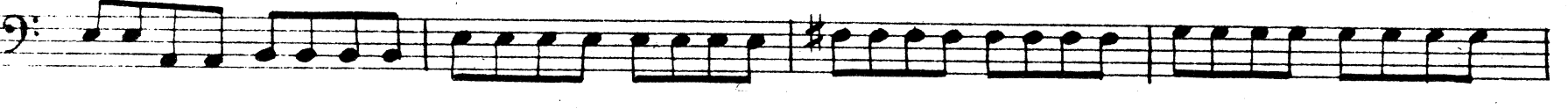

90

93

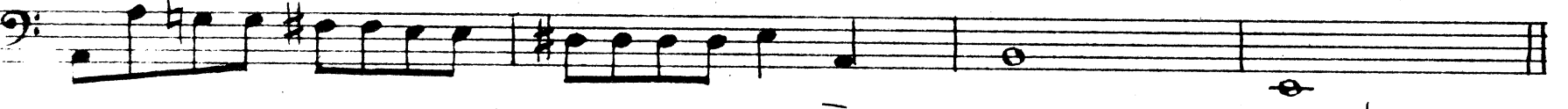

da capo

Violoncello e Basso

Nº 30 Coro
Larghetto e staccato

coi Bassi

Violoncelli I

4

Violoncelli coi Bassi

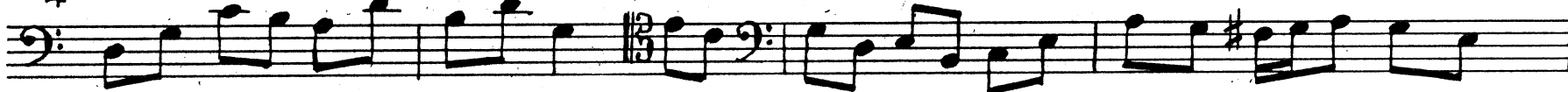

8

Violoncelli

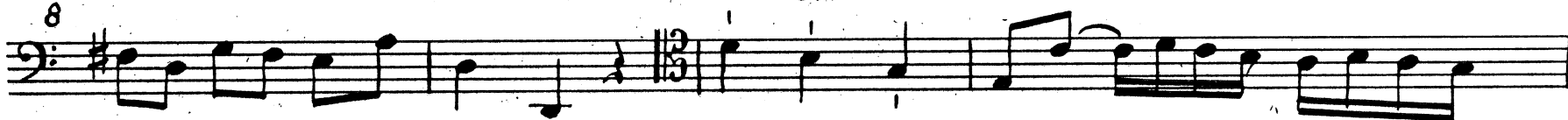

12

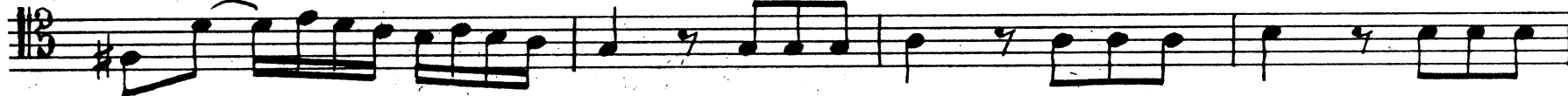

16

coi Bassi

21

Violoncelli

coi Bassi

26

Violoncelli

coi Bassi

Violoncelli

31

coi Bassi

Violoncelli

coi Bassi

Violoncelli

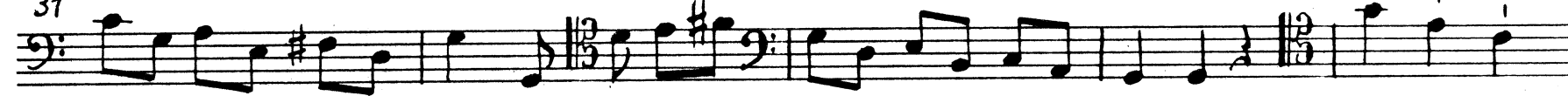

36

coi Bassi

39

42

48

53

58

63

Recitativo

Tenore

Violoncello

Nº 31 Aria
Andante

Vc. e B.

Nº 32 Coro

Violoncello e Basso

5

9

13

17

21

Violoncelli

coi Bassi

25

29

33

38

43

Violoncelli

coi Bassi

47

51

55

59

63

67

72

coi Bassi

77

81

87

91

Violoncelli

Fine della seconda parte

PARTE TERZA

Nº 33 Aria

Larghetto

1

f *p*

7

13

cresc. *f*

19

p

26

32

f

38

p 2

Violoncello e Basso

50

46

52

59

66

72

cresc. *f* *p*

79

87

f *p*

95

102

1

109

f

117

p

125

137

137

f p

144

152

159

Nº 34 Coro
Coro primo
Grave

Coro secondo
Allegro

6

Coro terzo
Grave

Coro quarto
Allegro

Nº 35 Recitativo accompagnato ed Aria

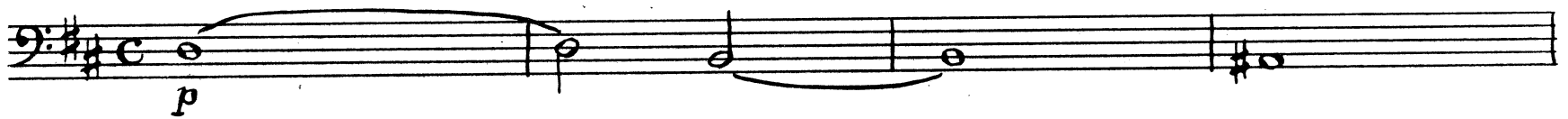

Aria*)

Pomposo, ma non allegro

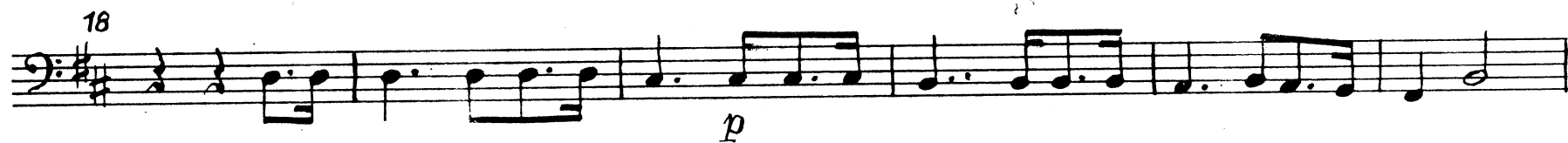

*) Vgl. Mozarts erste und zweite Fassung, Anhang S. 60-61

30 1

f *p*

37

44

p *f*

51

p

57

63 Adagio

70 Primo tempo

f *p*

76

f

Recitativo

Soprano II

Dann wird er - füllt das Wort des All - mächtigen: der Tod ist in den Sieg ver - schlun - gen.

Violoncello

Violoncello e Basso

54

Nº 36 Duetto
Andante
Violoncelli soli

Violoncello

sempre legato

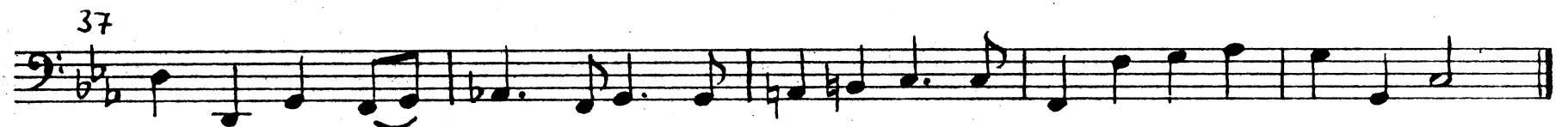
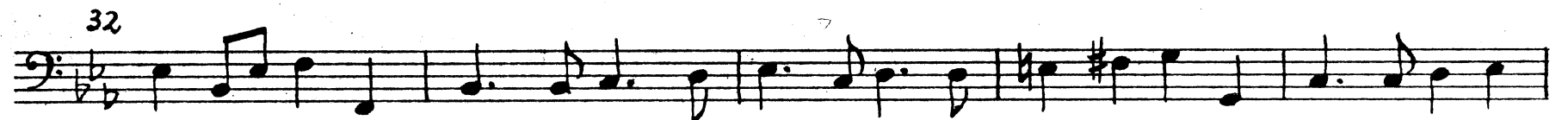

Nº 37 Coro
Vce B. Andante

4
Violoncelli

8
coi Bassi

12

16

20

24

28

32

36

40

44
Violoncelli
coi Bassi

47

Violoncello e Basso

56

Recitativo accompagnato

Adagio

Nº 38 Coro

Largo

Violoncello e Basso

34 coi Bassi

Violoncello e Basso

Coro ultimo
Allegro moderato

10 Violoncelli coi Bassi Violoncelli coi Bassi

15 Violoncelli coi Bassi

20 Viol. I 8 f

32 2

38 Vc.

43 coi Bassi Violoncelli coi Bassi

47

50 Violoncelli

53 *coi Bassi*

57

62 *Violoncelli* *coi Bassi*

65

68

71

75

80

85 *Adagio*

Fine

ANHANG

Mozarts erste und zweite Fassung der Arie
„Sie schallt die Posaun’“

Pomposo, ma non allegro

44^o 45

p

48

f *p*

55 55^a 56

f *p*

58^a

f *p*

58^h

f *p*

58^p

f *p*

58^w 59

f *p*

63 66^a

f *p*

66^c

f *p*

67 Adagio Primo Tempo

f *p*

74 74^a 75

f *p*

76

f *p*