

# BROOK GREEN SUITE

Bassoon

GUSTAV HOLST

## 1. PRELUDE

Allegretto

# Bassoon

## 2. AIR Tacet

## 3. DANCE

Allegro  
Clt.

16

Cello

I

Cello

5

Cello

II

III

9

Cello

12

IV

Vln. 2 & Ob.

12

Cello

*p* *leggiero*

# BROOK GREEN SUITE

CLARINET in B $\flat$

GUSTAV HOLST

## N $^{\circ}$ 1. PRELUDE

Allegretto

CLARINET in B $\flat$

N $^{\circ}$  2. AIR. Tacet.

N $^{\circ}$  3. DANCE

Allegro

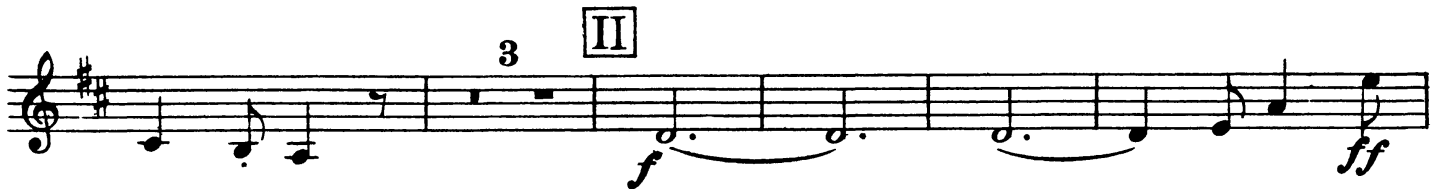
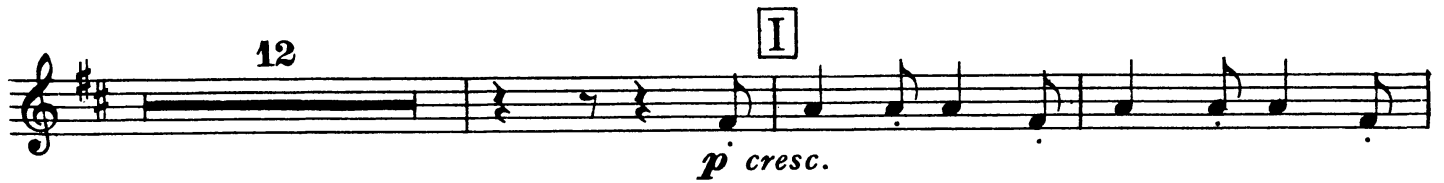

III

CLARINET in B $\flat$

V

a tempo 12

VI

VII

Animato

# BROOK GREEN SUITE

FLUTE

GUSTAV HOLST

## Nº 1. PRELUDE

Allegretto

3

*mp*

I 7

II 4 III

*mf* *f*

2

*p*

IV 7

FLUTE

Nº 2. AIR. Tacet.

Nº 3. DANCE

Allegro  
Clar.

12

FLUTE

IV

Oboe 1 4

mp pp

Clar. 2 9 f dim.

V a tempo

rit. 1 17 f

VI

9 1 f

cresc. ff

VII

3

Animato

ff

Fine

# BROOK GREEN SUITE

OBOE

GUSTAV HOLST

## Nº 1. PRELUDE

Allegretto

*mp*

I 7

II 1

III

*cresc.* *f*

2 *p*

7

Nº 2. AIR. Tacet.

Nº 3. DANCE

Allegro  
Clar.

19

I

6

11 *f dim.* rit. 1

**V** a tempo 12 *pp cresc.*

2 *f* 9 **VI** 1

*f* *cresc.*

*ff*

**VII** 1

Animato *ff*