

Viola.

DON GIOVANNI

Dramma giocoso in due atti

KV 527

Ouvertura

Andante

Wolfgang Amadeus Mozart

7

12

17

23

29

34

39

43

f *p* *sf* *p* *sf* *p* *sf* *p* *sf* *p* *sf*

p *sf* *p* *sf* *p* *sf* *p*

f

Molto Allegro

p

1

1

Viola

48 *f*

52

56 1 1

61 6 *f*

70

74 *sf*

79 *p sf p*

85 *f p f p f p*

91 *p*

99 *f*

103

107

111

115

119

125

130

135

140

144

Viola

149

154

160

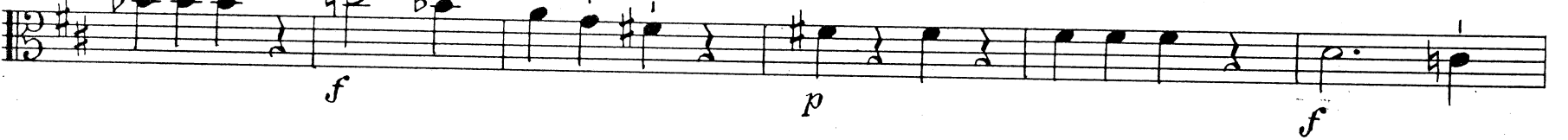

166

172

178

185

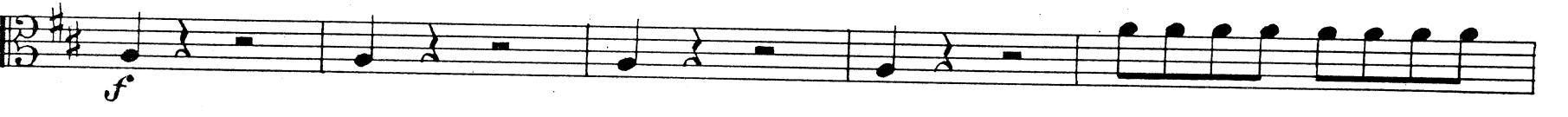

190

195

200

204 1

209 *f*

213

217 1 1

222 6 *f*

231

235 *sf*

240 *p sf p*

246 *f p f p f p*

252

260

264

268

272

276

281

285

*Vi - *)*

291

-de

286

segue Introduzione (No. 1)

289

293

*) Vi - de gilt für anderen (Konzert-)Schluß.

ATTO PRIMO

Scena I

No.1 Introduzione Molto Allegro

54

p

59

cresc. *f*

63

p

70

cresc. *f*

75

p *f*

80

p *f* *p*

85

f *p* *f*

89

p *cresc.*

94

p *cresc.* *sfp* *p*

99

103

f

107

p

112

f *sfz* *p*

117

121

f

125

p

130

135

ff

138

p *cresc.* *f* *p*

144

f *p*

151

f *p*

157

f

164

171

176 *Andante*

182

187

192

Scena II
Recitativo

194=1 12

Scena III
Recitativo

4

attacca subito

No. 2 Recitativo accompagnato e Duetto
Allegro assai

Donna Anna

Ma qual

6

mai s'of-fre, oh Dei, spet - ta - co - lo fu - ne - sto a - gli oc - chi mie - i!

11

Don Ottavio

Il pa-dre... pa-dre mi-o... mio ca-ro pa-dre... Si-

15

Donna Anna

gno-re... Ah l'as-sas-si - no mel tru-ci - dò. Quel sangue...

20

quel-la pia-ga... quel vol-to... tin-to e co-

25

per-to dei co-lor di mar-te...

30

ei non re-spi-ra più... fred-de ha le membra... Pa-dre

35

mi-o... ca-ro pa-dre... pa-dre a-ma-to... io man-co...

Viola

Don Ottavio

40

2

io mo-ro... Ah soc-cor-re-te, a-mi-ci, il mio te-

f

Maestoso

45

so-ro! Cer-ca-te-mi... re-ca-te-mi... qualche o-dor... qualche spir-to... ah non tar-

p

Andante

48

da-te... Donn'Anna... spo-sa... a-mi-ca... il duolo e-stre-mo

p *sfp*

Donna Anna Don Ottavio

52

la me-schinel-la uc-ci-de... Ahi... Già rin-vie-ne... da-te-le nuo-via-iu-ti...

p

Donna Anna

Don Ottavio

55

Pa-dre mi-o... Ce-la-te, al-lon-ta-na-te a-gli oc-chi suo-i quell'og-get-to d'or-

p

58

ro - re. A - ni - ma mi - a... con - so - la - ti...

8

61

fa' co - re...

8

attacca

Duetto

Allegro

63

sfp *mf*

68

p

73

79

84

sfp *p*

89 *cresc.*

96 *sfp* *mf* *p*

102

110 *cresc.* *f* *sfp* *mf* *p*

117

123 *f* *Recitativo* *Maestoso*

128 *p* *Adagio in tempo*

133 *p* *sfp* *p* *Primo tempo*

139 *sfp* *p*

146 *sfp*

151 *sfp* *p* *f* *p*

157 *f* *f* *p*

164

170 *sfp* *p* *sfp*

176 *p*

182 *sfp* *sfp* *p*

189 *f* *p*

194 *f* *p*

199 *f* *p*

204 *f* *p*

209

213 *cresc.* *f* *f*

218

Scena IV
Recitativo: *tacet*

No. 3 Aria
Allegro

Scena V

49 *p* *f* *p*

55 *f* *p*

61 *f* *p* *p*

66 *cresc.* *f* *sfp*

70 *sfp*

74 *cresc.* *fp* *fp* *fp* *fp*

79 *fp* *fp* *p* *f* *p* *f*

86 *p*

92 *f* *p*

98 *f* *p* *cresc.* *f*

104 *p* *cresc.* *f*

Recitativo: *tacet*

No. 4 Aria
Allegro

p

5

9

13

17

p *f*

22

p *f*

26

p *sf* *p* *sf*

32

1 *p*

37

Viola

41

f

45

cre - - scendo *f*

49

p

53

f

57

f

61

sfp

67

p *f* *p*

72

f *p* *cresc.*

76

f *f* *p* *f* *p* *f* *p* *f* *p* *f* *p* *f* *p*

81

cresc. *f*

Andante con moto

Viola

Measures 107-111: Features a melodic line with dynamics *f*, *p*, *f*, *p*, and *cresc.*

Measures 120-125: Features a melodic line with dynamics *p*.

Measures 126-132: Features a melodic line with dynamics *f*, *p*, and *p*.

Measures 133-138: Features a melodic line with dynamics *mfp*, *mfp*, and *mfp*.

Measures 139-146: Features a melodic line with dynamics *mf*, *f*, and *p*.

152

157

162

168

Scena VI
Recitativo: tacet

No. 5 Coro
Allegro

Scena VII

5

10

14

19

24

28

33

f *sf p*

38

sf p *f* *p*

43

49

55

60

sf p *sf p*

66

71

76

sf *f*

81

sf f

Scena VIII
Recitativo: tacet

No. 6 Aria

Allegro di molto

58

63

69

74

80

86

91

Scena IX

Recitativo: tacet

No. 7 Duettino

Andante

6

13

mf

20

p *mf* *p*

28

sfp

35

mf *p* *mf*

43

p Allegro

50

p

57

64

pizz. *arco* *pizz.*

70

arco *f*

77

pizz. *f* *tr*

Scena X
Recitativo: *tacet*

No. 8 Aria
Allegro

Scena XI - XII
Recitativo: *tacet*

No. 9 Quartetto
Andante

1
p *cresc.*

7
mfp *p*

14
cresc. *mfp* *p*

20
cresc. *f* *p cresc.* *mfp*

25
p

30

35
cresc. *f* *p* *cresc.* *f*

39
p *f*

45
p

50

54
mp.

Detailed description of the musical score: The score is for the Viola part of a quartet. It begins with a first ending bracket over the first measure. The music is in 3/4 time with a key signature of two flats. The dynamics range from piano (*p*) to fortissimo (*f*), with crescendos and mezzo-forte (*mfp*) markings. There are several triplet markings (indicated by a '3' over the notes) starting at measure 35. The score ends with a *mp.* marking and a fermata over the final note.

Recitativo: tacet

Scena XIII

No. 10 Recitativo accompagnato ed Aria

Allegro assai

Donna Anna

Don Ot-ta - vio, son

5

Don Ottavio

Donna Anna

mor-ta! Co-sa è sta - to? Per pie-tà, soccor-

8

Don Ottavio

Donna Anna

re - te-mi! Mio be-ne... fa - te co - rag - gio! Oh De - i!

11

Oh De - i! Que-gli è il car-

15

Don Ottavio

Donna Anna

ne - fi - ce del pa - dre mi - o. Che di - te... Non du - bi - ta - te più: gli ul - ti - mi ac - cen - ti che

18

l'em-pio pro - fe - ri tut - ta la vo - ce ri - chia - mar nel cor mio di quell' in -

20

Don Ottavio

de - gno che nel mio ap-par-ta-men-to... Oh ciel! pos - si - bi - le che sot-to il sa - cro

22

man-to d'a - mi - ci - zia... Ma co - me fu, nar - ra - te - mi lo stra - no av - ve - ni -

Andante

24

Donna Anna

men-to. E - ra già al-quan-to a - van - za - ta la not - te, quan-do nel-le mie

27

stan-ze, o - ve so - let-ta mi tro - vai per sven - tu - ra, en - trar io vi - di in un mantel - lo av -

29

vol - to un uom che al pri - mo i - stan - te a - vea pre - so per voi: ma ri - co - nob - bi poi che un in -

32

Andante
Don Ottavio

Donna Anna

gan - no e-ra il mi - o: stel-le! se - gui - te... Ta - ci - to a me s'ap - pres - sa, e mi vuo - le ab - brac -

p

35

stringendo il tempo

ciar: scio - gler - mi cer - co, ei più mi strin - ge; gri - do:

cresc.

f

38

Primo tempo

Andante

non vie - ne al - cun. Con u - na ma - no

f

p

41

cer - ca d'im - pe - di - re la vo - ce, e coll' al - tra ma - fer - ra stret - ta co -

f

43

Don Ottavio

Donna Anna

si, che già mi cre - do vin - ta. Per - fi - do! e al - fin? Al - fi - neil

f

p

46

duol, l'or-ro-re dell' in-fa-me at-ten-ta-to ac-creb-be si la le-na

fp

48

mi-a, che a for-za di svin-co-lar-mi, tor-cer-mi e pie-gar-mi

f

51

Don Ottavio

Donna Anna

da lui mi sciol-si. Ohi-me, re-spi-ro. Al-lo-ra rin-for-za i stri-di

p

54 Primo tempo

mie-i, chia-mo soc-cor-so,

f

57

fug-ge il fel-lon, ar-di-ta-men-te il se-guo fin nel-la

60

stra - da per fer - mar - lo, e so - no as - sa - li - tri - ce d'as - sa -

62

li - ta. Il pa - dre v'ac - cor - re, vuol co - no - scer - lo, e li -

65

ni - quo, che del po - ve - ro vec - chio e - ra più for - te,

67

compie il misfat - to su - o, compie il misfat - to su - o col dar - gli morte.

attacca subito

Aria

Andante

70

p

72

74

77

81

83

86

93

99

102

104

107

111

713

716

720

722

725

727

729

733

735

Scena XIV
Recitativo: tacet

No. 10a Aria (nur in der „Wiener Fassung“)

Andantino sostenuto

1 5 2 3 4 5

9

16 *cresc.* *mf* *f* *p cresc.*

20 *p*

23 *f* *p*

27 *sf p* *p*

32 *cresc.* *f* *p.*

41 *cresc.* *mf* *f*

49 *p cresc.* *p*

56 *cresc.* *mf* *f* *p cresc.*

63 *p* *f*

Scena XV

Recitativo: tacet

No. 11 Aria

Viola

Presto

1-6 2 3 4 5 6

8 1-7 2 3 4 5 6 7

16

24

32

40 *fp* *fp* *f* *p* *f* *p*

48

56

64 1-6 2

72 3 4 5 6 1-7 2 3

80 4 5 6 7 *f* *fp* *fp*

88 *fp* *fp* *fp* *fp* *fp* *f* 3

97 *p* 1-6 2 3 4 5 6

104 *fp* *fp* *fp* *fp* *fp* *fp*

111 *fp* *fp* *fp* *fp* *fp* *fp* 3

120 *p* 1-6 2 3 4 5 6

127 *f* *p* *f* *p* *f* *p* *f* *p*

134 *cresc.*

141 *f* 1-6 2 3 4 5

148 6

154

Scena XVI
Recitativo: tacet

No. 12 Aria

Andante grazioso

p

7 3

16

23 *sfp* *sfp*

31 *sfp* 1 1

38

43 3

51

56 *cresc.* *f*

Allegretto 61

66

71

77

Vi-

84

-de

90

95

Recitativo: tacet

No. 13 Finale

Allegro assai

3

Viola

7

1

12

mf

17

1

22

cresc. *f*

1-7

26

p *cresc.*

2 3 4

29

f *p*

5 6 7

32

f

35

p

37

1

40

1

44

Scena XVII

50

55

60

66

70

75

80

85

Scena XVIII
Andante

a poco a poco piano

91

96

101

106

110

114

118

122

127

133

137

Allegretto

Viola

147 *p* *cresc.*

153 *f*

159

165 *Scena XIX*

172 *p*

179

186

193

200

207

214

MENUETTO

218

33

251

Adagio

19

(Orch. I sopra il teatro)

273

Scena XX

Allegro

278

283

288

293

298

304

309

314

320

326

331

336

341

346

351

356

360 *Maestoso*

366

373

380

387

393

400

405

MENUETTO 62

Allegro assai

468

(Orch. I-III sopra il teatro)

sf

470

f *p* *f* *p* *f* *p* *f* *p*

474

cresc. *p* *cresc.*

478

f *p*

482

cresc. *f*

486

p *cresc.*

491

f

495

Andante maestoso

499

f *p*

502

f

507

p *cresc.* *f* *fp* *fp* *fp*

512

f *p*

514

f

519

p

526

cresc. *f*

530

f **Allegro**

535

p *cresc.* *f*

541

p *cresc.* *f*

547

552

556

561

566

570

575

579

582

586

592

596

599

603

607

610

613

618

623

628

633

638

643

648

Fine dell' Atto primo

ATTO SECONDO

Scena I

No. 14 Duetto

Allegro assai

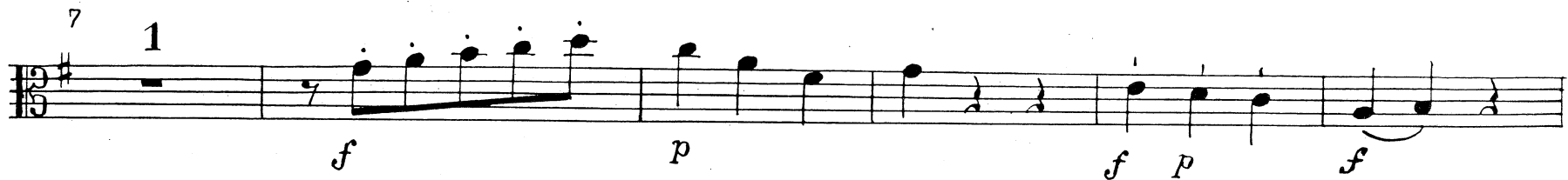
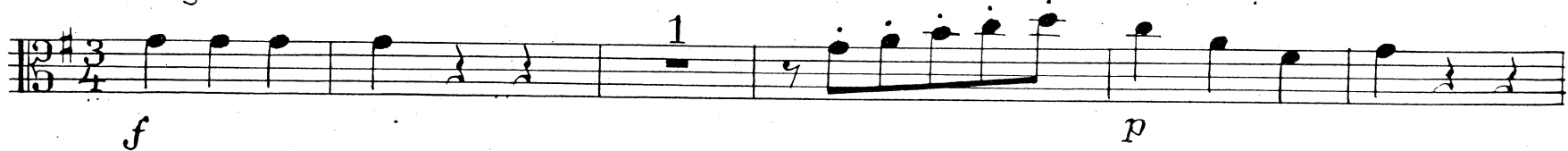

20

26

31

37

43

50

55

60

65

Recitativo: tacet

Scena II

No. 15 Terzetto
Andantino

6

12 *cresc.* *p*

16

21

25 2

32 *cresc.* *p*

37

42

46

50 *f p* *fp* *fp* *fp* *fp* *fp* *cresc.*

55 *p* *mf* *p* *mf* *p* *un poco cresc.* *p*

59 3

65

divisi

70

divisi

cresc. f p sf

cresc. f p sf

74

3 uniti

p cresc. p

81

cresc. p pp

Recitativo: tacet

Scena III

Recitativo: tacet

No. 16 Canzonetta
Allegretto

pizz.

6

11

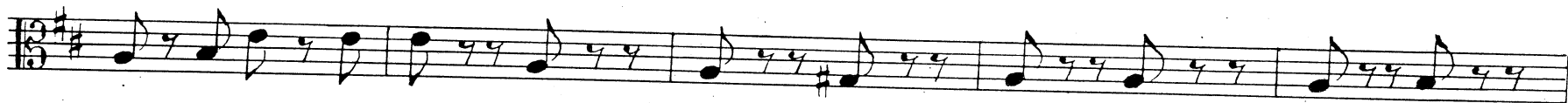

16

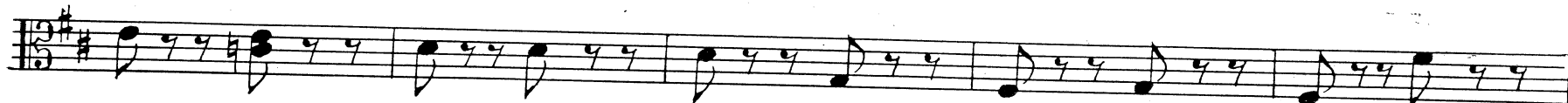

21

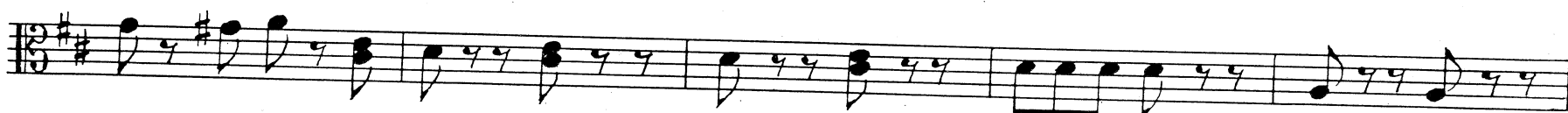

26

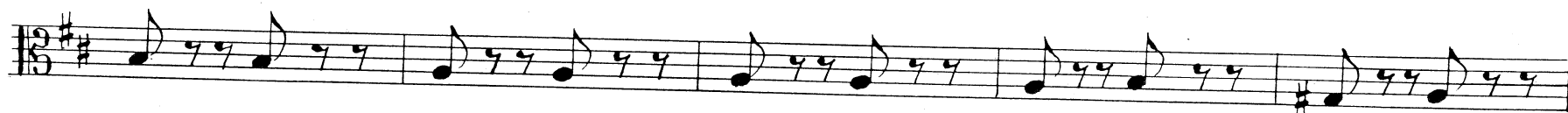

31

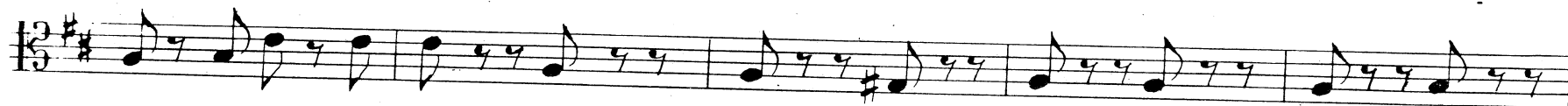

36

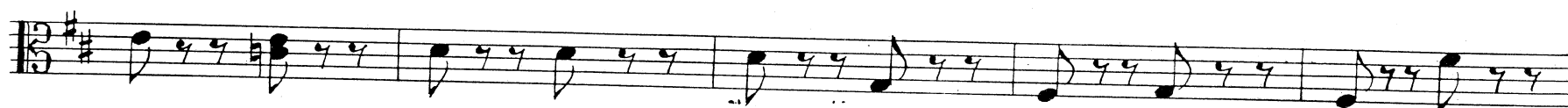

41

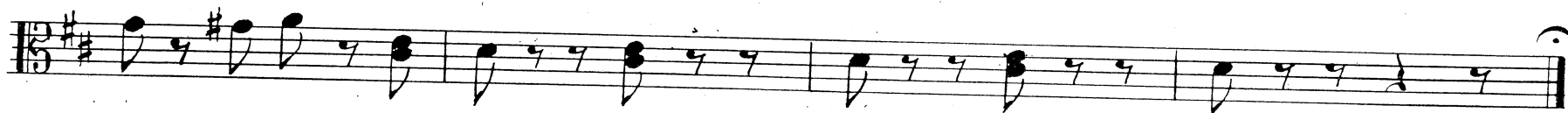

Recitativo: tacet

Scena IV

Recitativo: tacet

No. 17 Aria

Andante con moto ♩

Viol. I arco

5

9

15

19

22

25

27

31

36

p

f

p

f

cresc.

f

p

f

p

f

p

cresc.

p

39

cre - - scen - - do *f* *decresc.* *p*

44

48

52

f *f* *p* *cresc.*

56

f *p* *cresc.* *f* *sfp*

61

sfp

67

72

77

81

f

Scena V
Recitativo: *tacet*

Scena VI
Recitativo: *tacet*

No. 18 Aria

Grazioso

mezza voce

8

16

28

36

44

53

61

67

73

p

mf

p

1

2

82

cresc. *f*

89

p 1 2

99

pp

Scena VII

Recitativo: tacet

No. 19 Sestetto
Andante

p *sfp* *p*

7

mf *p* *mfp* *cresc.*

12

f *p*

17

21

26

37

37

43

49

55

61

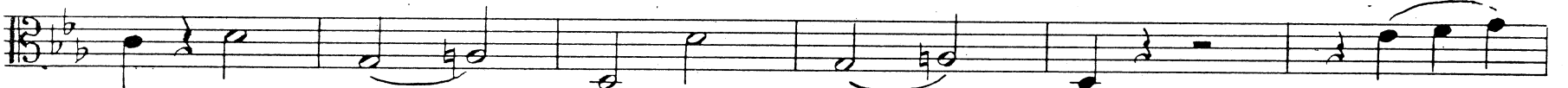

67

71

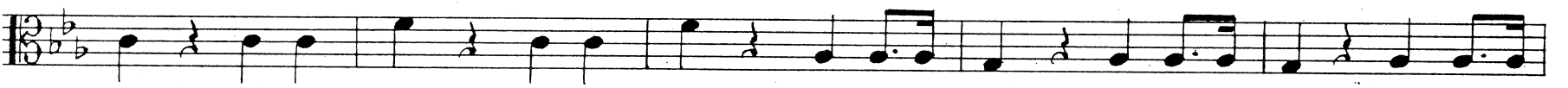

76

82

87

94

101

107 uniti

113

118

123

129

Molto Allegro

135

141

148

153

157

162

167

180

186

192

197

201

206

211

223

229

235

242

249

262

268

273

Scena IX
Recitativo: tacet

No. 20 Aria (entfällt in der „Wiener Fassung“)

Allegro assai

59 *tr*

64

69

76

82

89

96

102

Recitativo (in der „Wiener Fassung“ anstelle der Ana No. 20) : *tacet*

Scena X

Recitativo: *tacet*

No. 21 Aria (entfällt in der „Wiener Fassung“)

Andante grazioso
con sordino

p

5

f *p*

9

13

17

21

25

29 *senza sord.*

f *p* *f*

32

p *cresc.*

35

39

44

50

54

58

62

66

70

75

79

f p f p f p f p

83

87

f p f p f

93

p

97

f

Scena X a (nur in der „Wiener Fassung“)

Recitativo: *tacet*

No. 21a Duetto (nur in der „Wiener Fassung“)

Allegro moderato

f p

6

f

12

p

16

cresc. f p

22

25

27

30

35

41

45

49

54

58

64

67

70

74

78

83

88

93

Scena Xb

(nur in der „Wiener Fassung“)

Scena Xc

Recitativo: tacet

Recitativo: tacet

Scena Xd (nur in der „Wiener Fassung“)

No. 21b Recitativo accompagnato ed Aria (Es-dur-Fassung)

Allegro assai

sf *p* *sf* *p*

4 *Donna Elvira*

In qua-li ec-ces-si, o

f

7

Nu-mi, in quai mi-sfat-ti or-ri-bi-li tre-men-di è av-vol-to il sciagu-ra-to!

10

Ah no, non

f *p* *f*

13

puo - te tar - dar l'i - ra del cie - lo!... la giu - sti - zia tar - dar!

16

Sen - tir già par - mi la fa - ta - le sa - et - ta

19

che gli piom - ba sul ca - po!... a - per - to veg - gio il bar - ra - tro mor - tal...

23

27

30

34

attacca

Aria

Allegretto

37

42

48

54

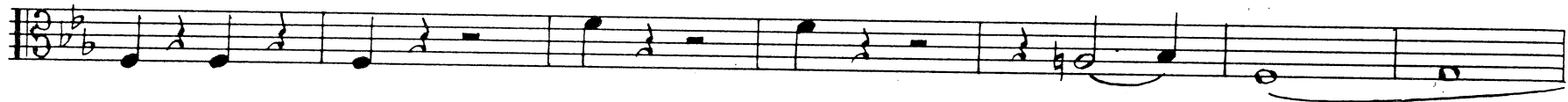

61

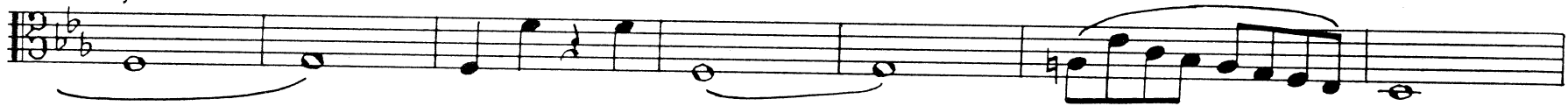

68

74

80

86

92

99

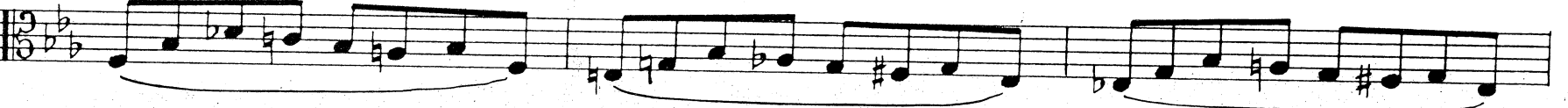

102

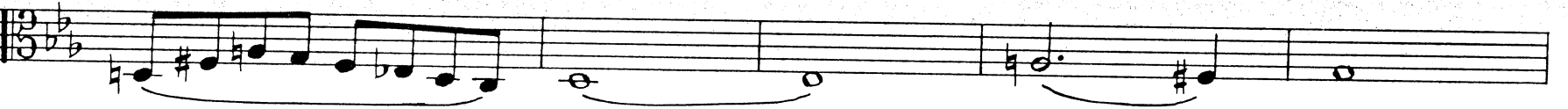

107

113

118

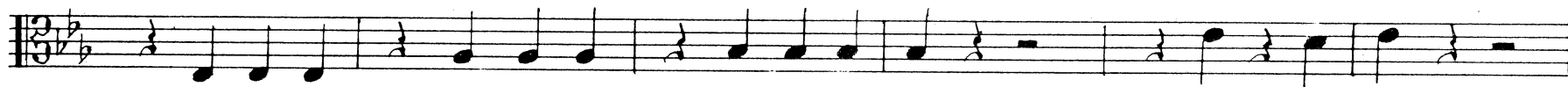

124

130

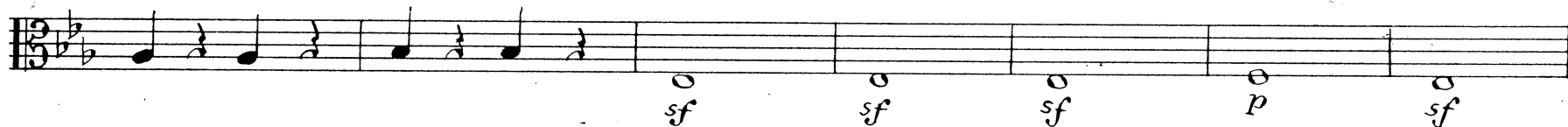

137

143

148

153

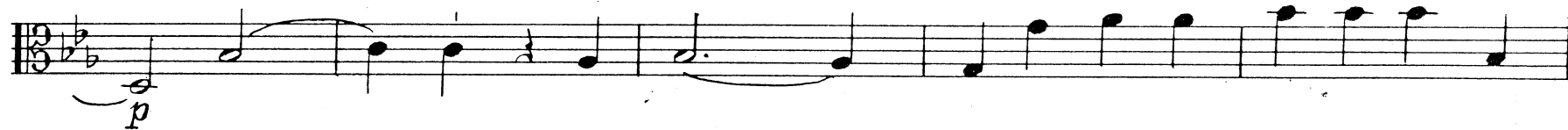

158

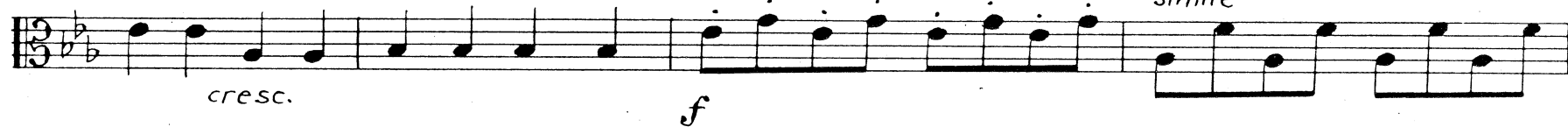

162

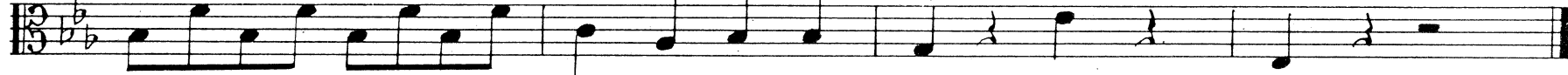

Scena XI

Recitativo

50

Adagio

4

Recitativo

4

Recitativo

24

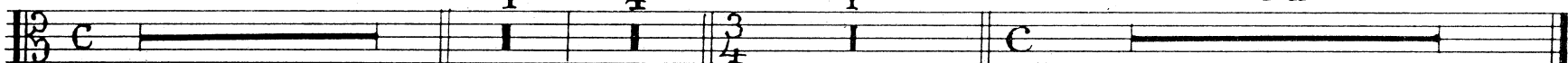

Scena Xd (nur in der „Wiener Fassung“)

No. 21b Recitativo accompagnato ed Aria (D-dur-Fassung)

Allegro assai

sf *p* *sf* *p*

4

Donna Elvira

In qua-li ec-ces-si,

f

7

Nu-mi, in quai mi-sfat-ti or-ri-bi-li tre-men-di è av-vol-to il sciagu-ra-to!

10

Ah no, non

f *p* *f*

13

puo - te tar-dar l'i - ra del cie - lo!... la giu-sti - zia tar - dar!

16

Sen-tir già par-mi la fa - ta - le sa - et - ta

19

che gli piom-ba sul ca-po!... a - per - to veg-gio il bar - ra - tro mor-tal...

23

27

Mi - se-ra El-vi - ra, che con - tra - sto d'af-fet - ti in sen-ti na-sce!...

30

Per-chè que-sti so - spi-ri,

34

e que - ste am - ba - scie?

attacca

Aria

Allegretto

37

42

48

54

61

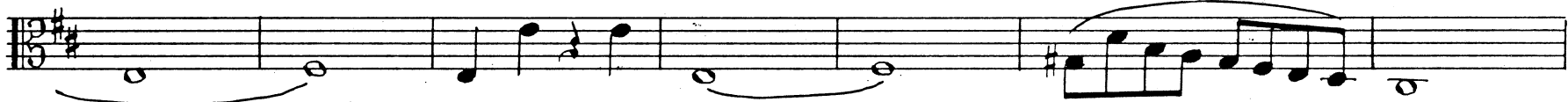

68

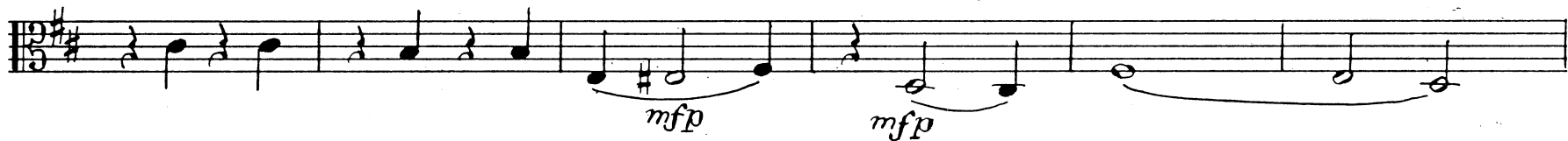

74

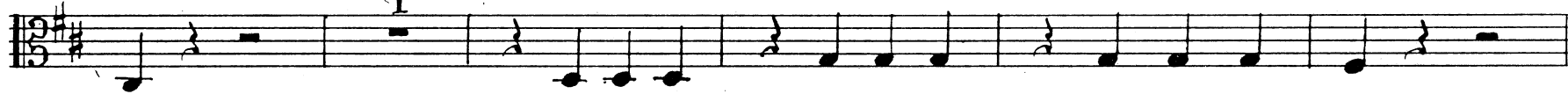

80

86

92

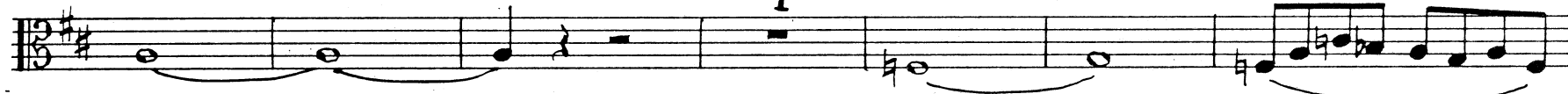

99

102

107

113

118

124

130

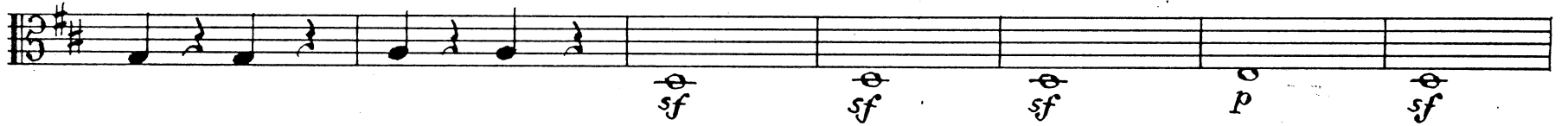

137

143

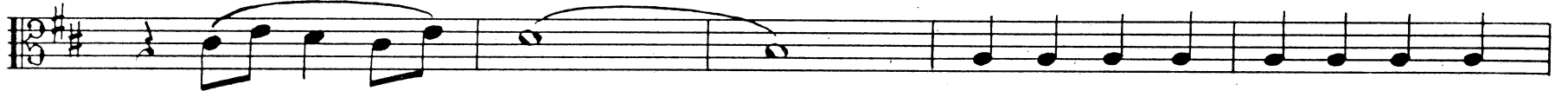

148

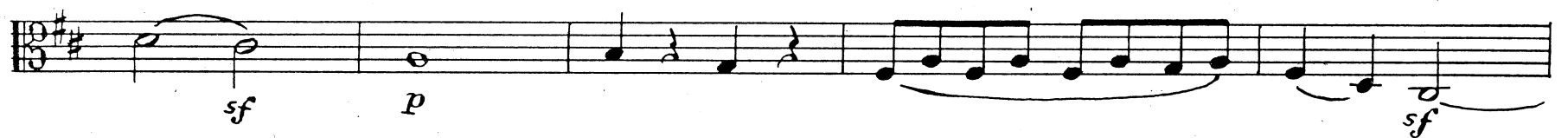

153

158

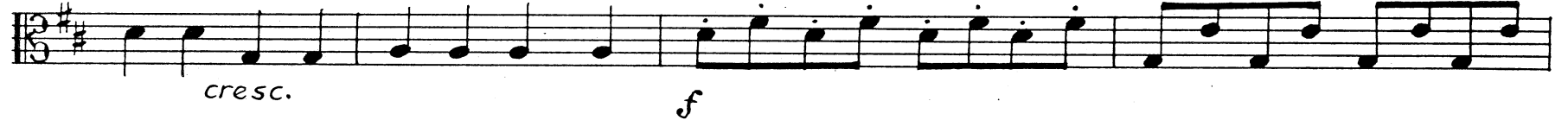

162

Scena XI

Recitativo

50

Adagio

4

Recitativo

4

Adagio

4

Recitativo

24

No. 22 Duetto

Allegro

67

f *p* 1

74

cresc. *f*

80

2 *p*

87

p

93

p

96

p

101

p

106

pp

Viola

83

Scena XII
Recitativo: *tacet*

No. 23 Recitativo accompagnato e Rondo

Risoluto

Don Ottavio

Donna Anna

Larghetto

8 (Cru-) de - le! Cru - de - le! Ah no, mio be - ne!

4

Trop - po mi spia - ce al - lon - ta - nar - ti un

6

ben che lun - ga - men - te la nostr' al - ma de - si - a...

8

Mail mon - do... oh

10

Di - o - non se - dur la mia co - stan - za del sen -

13

si - bil mio co - re! Ab - ba - stan - za per te mi par - la a - mo - re.

sf *p* *attacca*

Rondo

76 *Larghetto*

76 *Larghetto*
sotto voce

20

20
p

24

24
mf *mfp* *p*

29

29

36

36

43

43

46

46
cresc. *f* *p*

50

50
mf *sf* *p*

55

55

60

60
f *p*

Allegretto moderato
14 *F.I.E.*

80

86

93

98

105

109

113

Recitativo: tacet

Scena XIII

No. 24 Finale

Allegro vivace

2

7

11

17 *f p* 1 *f p*

22 1 *f p cresc. f p*

28 *cresc. f p*

34 *f p cresc. f p cresc.*

39 *f p*

45 *cresc. f* (sopra il teatro) 24

73 34 *Ob. I p*

110 (nell' orchestra) *p simile*

115 (sopra il teatro) 35

154 *Ob. I p* (nell' orchestra)

160 (sopra il teatro) 26 11

Scena XIV

200 Allegro assai
(nell'ordiestra)

200 *f* *p* *f* *p* *f* *p*

206 *f* *p* *cresc.*

1-5 2 3 4 5

215 *p* *cresc.* *f*

223 *sf* *sf* *p* *f*

1 1

231 *p* *f* *p* *f* *p*

237 *cresc.* *f*

242 *p*

249

256 *cresc.* *p* *cresc.*

263 *p* *cresc.* *fp*

271 *cresc.* *fp* *fp* *f*

278

285

294

300

307

314

319

324

329

336

343

348

354

p *cresc.* *f* *p*

360

f *p* *f* *p* *f* *p*

8va basso

365

f *p* *sfp* *p* *cresc.*

371

f

376

p *p* *Molto Allegro*

382

388

1

394

1 *cresc.*

399

f *p* *cresc.*

404

f

408

p

Viola

412

p *f* *p*

416

f *p* *f* *p*

420

p *p* *p* *p* *p*

cresc. *f*

425

p *p* *p* *p* *p*

Scena XV
Andante

430

f *ff*

436

p *p* *p* *p* *p*

441

p *p* *p* *p* *p*

446

f *p* *f* *p* *f* *p* *f* *p*

450

cresc. *f* *p*

453

2 *2* *2*

sp

460

fp

465

470

Version I

470

Version II

473

Vi-

478

483

-de

487

f p

cresc.

f p

492

cresc.

f

p

497

f

p

cresc.

p

502

Vi-

-de

508 *f* *p* *f* *p*

513 *f* *p* *f* *f* *p* 1-5 2

518 *ff* *p* Più stretto, 3 4 5

524 *cresc.* *f* *p* *f* *p*

530 *f* *p* *f* *p* *f*

536 *p* *f* *p* *f* *p* *f*

542 *fp* *fp* *f* *fp* *fp* *f* *fp* *fp* *f* *f*

549 *p* *f* *p* Allegro

556 *f* *p* *f* *p* *f*

561 *p* *cresc.* *sf* *sf* *sf* *sf* *f*

567 *sf* *sf* *sf* *sf* *f*

573

577

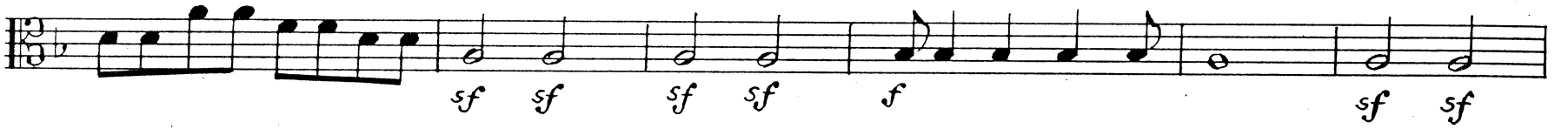

583

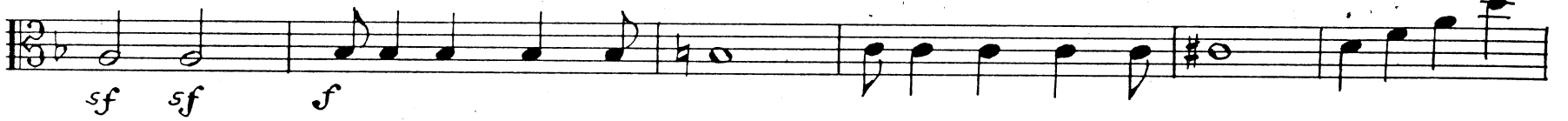

589

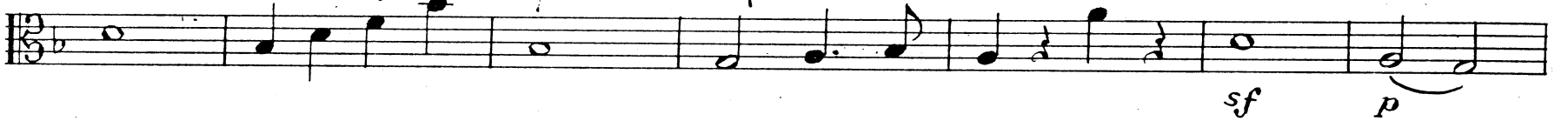

596

600

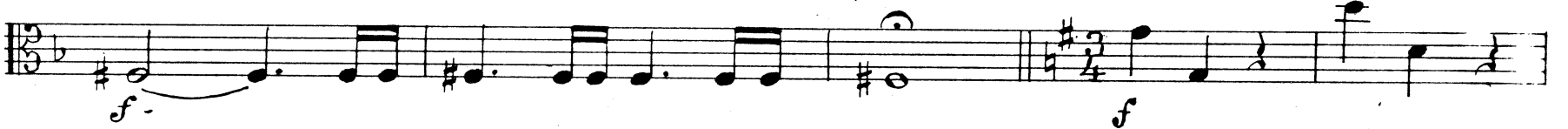

605

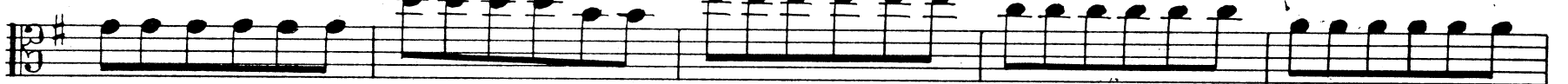

610

615

621

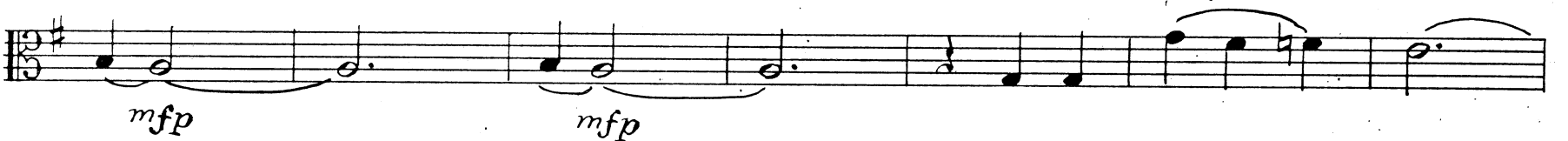

628

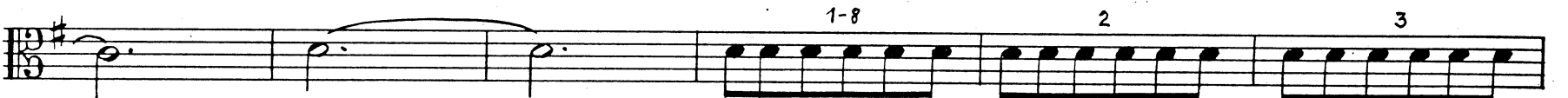

634

4 5 6 7 8

639

1-8 2 3 4

f *p*

645

5 6 7 8 8

f *p* *f* *p*

650

f *p*

656

1-7 2 3

f *p*

662

4 5 6 7 8

f *sf*

667

7 7 7 7 1-6

p *sf*

672

2 3 4 5 6

cresc. *p*

677

4 4 4 4 4

f *p* *cresc.* *f p*

682

687

Vi-

692

699

705

Larghetto

712

717

722

726

729

733

736

741

744

747

750

753

weiter Takt 756 (Presto)

Gekürzte Fassung der Takte 689-749

- de

689a - [1]

Andante

[6]

[10]

[11] = 750

753

Presto

756

6

3

5

770

776

781

785

789

793

798

808

814

818

823

5

p

833

839

f

844

847

850

853

857

861

6

f