

F. Paolo Frontini

**Notte d'Oriente**

Intermezzo

**ORCHESTRINA** : Piano Conduttore, Violino I<sup>o</sup>, Violino II<sup>o</sup>, Viola, Violoncello, Contrabbasso, Flauto Clarinetto, Tromba, Trombone, Corni, (Batteria, Oboè, Armonium, *ad libitum*).

Numero	ESTRATTO DEL CATALOGO	L.		
		Varie	Orchestrina	Piano solo
1296	ALFANO Ignazio - Valse Aprile . . . . .		5 —	2 —
1276	» Sogno d'Anime ( <i>impressioni</i> ) ediz. di lusso . . . . .	3 —	5 —	2 —
1336	BONDY Max - Souvenir de Taormina ( <i>Valse</i> ). . . . .		5 —	3 —
1274	BONA Pasquale - Metodo completo per la divisione . . . . .	2 —		
1287	CARACCI G. G. - Umanitas ( <i>Inno marcia</i> ) proprietà dell'Autore . . . . .			2 —
1340	CIPOLLONE Alfonso - Primo sorriso ( <i>facile per piano</i> ) . . . . .			1 75
1343	» Mercedes ( <i>Melodia sentimentale</i> ). . . . .			2 50
1346	» Tarantella . . . . .			2 50
1348	» Bacì del sole ( <i>Melodia brillante</i> ). . . . .			2 50
1357	» Fantasticando ( <i>intermezzo</i> ) . . . . .			2 50
1312	CUSCINÀ Alfredo - Marcia dei nottambuli. . . . .		5 —	2 —
1305	CULOTTA Illuminato - La danza di Mimì Bluette ( <i>Fox-trot</i> ) . . . . .		5 —	4 —
1318	» Ave Aprile! ( <i>Mattutino giocondo</i> ) . . . . .		5 —	2 —
1318'	» ( ) Violino e piano . . . . .	3 —		
1280	DELL'ARENELLA duchessa Beatrice - Valse Sombre . . . . .		5 —	3 —
1285	DIAMANTE Michele (insegnante nel R. Conservatorio di musica di Palermo) Idylle ( <i>Valse lente</i> ) II <sup>a</sup> edizione di lusso . . . . .		5 —	2 —
1303	» Raccolta di passi difficili e caratteristici per flauto (studio d'orch.) adottato nel R. Conserv. di musica. 5 vol. in 4, ognuno. . . . .	6 —		
1323	FRIEDRICH Steiner — Rossini - Trascrizione sul barbiere di Sivig. ( <i>m. d.</i> ) I <sup>a</sup> trascr. . . . .			2 50
1324	» Rossini - Trascrizione sul barbiere di Sivig. ( <i>m. d.</i> ) II <sup>a</sup> trascr. . . . .			2 50
1329	» Cimarosa - Trascrizione sul matrimonio segreto . . . . .			2 50
1330	» Donizetti - Lucia ( <i>m. d.</i> ) . . . . .			2 50
1337	» Bellini - Sonnambula ( <i>m. d.</i> ) . . . . .			2 50
1338	» Bellini - Norma ( <i>m. d.</i> ) . . . . .			2 50
1310	GARAJO Armò Laura - Follie d'amore ( <i>Fox-trot</i> ) . . . . .		5 —	3 —
1304	GIACCHINO Carmelo - Prime corse ( <i>facile</i> ) . . . . .		5 —	2 —
1314	» Marcia degli ufficiali . . . . .		5 —	2 —
1317	» Jeu d'enfant ( <i>intermezzo</i> ) . . . . .		5 —	2 —
1320	» Czardas ( <i>penstero ungherese</i> ) . . . . .		5 —	3 —

# Notte d'Oriente

1

PIANO CONDUTTORE

F. Paolo Frontini

Andantino melanconico

Copyright 1922 by R. Profeta & C. Palermo  
Tutti i diritti di esecuzione, trascrizio e riduzione  
sono riservati, a norma di legge, per tutti i Paesi. R. P. 1364 & C.

2

Violini  
Fl.  
Clar.

PIANO CONDUTTORE

R. P. 1364 & C.

PIANO CONDUTTORE

ff Prall. assai

Allegretto mosso

*p* Viol. Obœ Clar. *sf* Trombone.

*p* *mf*

*p* Trombone.

*p* *mf*

*f* Tutti

*sf* Trombone  
Cornetta

*p*

*f* *sf* Trombone  
Cornetta

*p*

*mf* Fagotto *rinf.*

*f* *decresc. e rall.*

*Poco più Mosso.*  
I.<sup>o</sup> Tempo

Fl.

*p* Violoncello

Arpa  
Viola

*p* Violini *mf*

*rinf. e accel. sempre*

*f*

*ancora accel.* Fl. Viol.

PIANO CONDUTTORE

*tr*

**ff** *Ottoni*

*tr*

Viol. 2.<sup>do</sup>  
Viola  
*tr*

**fff**

Ott.  
Cl.  
*tr*

*tr*

*tr*

*tr*

*tr*

**Lento**

Fl. solo

**ppp** Clar.  
Fagotto

Arpa  
Corno

*tr*

*tr*

*ancora meno*

*rall. molto*

**ppp** *morendo*

*lento*

Arpa  
Corno

# Noite d'Oriente

VIOLINO I°

F. Paolo Frontiai

Andantino melanconico

23 1 1 1

*f pizz. p f*

*a tempo*

*arco legg. e ben stacc.*

*mf cresc. sempre*

*f rinf.*

Allegretto mosso

*ff p rall. assai p*

*f p*

*mf p*

VIOLINO I°

*f p mf*

*f sf*

*ff*

*sf mf*

*mf rinf. f*

Poco più Mosso

1° Tempo

*mf*

*rinf. e accel. sempre*

*f ancora accel.*

*tr*

*Lento*  
*Arpa*

# Notte d'Oriente

VIOLINO II°

F. Paolo Frontini

Andantino melanconico

30 8

*a tempo mf cresc sempre*

*f f rinf.*

*ff p rall. assai*

Allegretto mosso

*p p mf p*

*mf f*

*p f*

# VIOLINO II°

*p mf*

*p mf rinf. f* *decresc. e rall.*

*Poco più mosso*  
 I° Tempo

8

*mf*

*rinf. ed accell. sempre*

*f*

*ancora accell.*

*tr ff*

*tr ff fff*

Lento

*pp Clar. ppp* *ancora meno rall. molto morendo*

# Notte d'Oriente

VIOLA

F. Paolo Frontini

Andantino melanconico

10 pizz. *mf*

*f* *p* *mf*

*f* *mf* *f* *rall.*

*a tempo*

*p* *p*

*cresc. sempre*

*f* *p* *f*

Allegretto mosso

*Parco* *p* *mf* *p*

*p* *mf* *f*

VIOLA

*p* *f*

*p* *mf*

*Poco più mosso*  
*I. Tempo*

*p* *mf* *rinf.* *f* *decresc. e rall.* *p pizz.*

*mf*

*rinf. ed accell. sempre*

*f* *ancora accell.*

*tr* *tr* *fff*

*Lento*

*p* *2º Clar.* *ancora meno* *pp* *morendo*

# Notte d'Oriente

VIOLONCELLO

F. Paolo Frontini

Andantino melanconico

30 *a tempo*  
*p pizz.* *p*

*mf* *cresc. sempre*

*f* *f* 3

Allegretto mosso

*p arco* *p* *mf* *p*

The fourth system is in 2/4 time and starts with *p arco*. The dynamics are *p*, *mf*, and *p*.

*mf* *f*

The fifth system continues with dynamics of *mf* and *f*.

*p* *f*

The sixth system continues with dynamics of *p* and *f*.

*p* *mf* *p* *mf rinf.* *f* *decresc. e rall.* 1

Poco più mosso  
1.º Tempo

The seventh system includes dynamics *p*, *mf*, *p*, *mf rinf.*, and *f*, ending with *decresc. e rall.* and a first ending bracket. The tempo is marked *Poco più mosso* and *1.º Tempo*.

*p ben marcate* 2 3 4 5 6 7 8 9 10 11 12

*rinf. ed accell. sempre* 13 14 15 16 17 18 19 20 21 22 *ancora rinf.*

8 *ff* *ff*

Lento

*ff* *p Fagotto* *ancora meno morendo*

The eleventh system is in 4/4 time and starts with a dynamic of *ff*. It includes a *p Fagotto* instruction and ends with *ancora meno morendo*.

Copyright 1922 by R. Profeta & C.-Palermo.

Tutti i diritti di esecuzione, trascrizione e riduzione sono riservati, a norma di legge, per tutti i paesi.

R. P. 1364 & C.

# Notte d' Oriente

CONTRABASSO

F. Paolo Frontini

Andantino melanconico

30 S  
a tempo *mf* pizz. *cresc. sempre*  
*f* *p* *f*

Allegretto mosso

arco  
*p* *p* *mf* *p*  
*p* *mf* *f*  
*p* *f* *p* *mf*

Poco più mosso

I.<sup>o</sup> Tempo

1 8  
*p* *mf* *rinf.* *f* *rall.* *f* *pizz.*  
*rinf. ed accel. sempre* *f*

Lento

8 arco 7 9  
*ancora accel.* *ff* *ff*

# Notte d'Oriente

CLARINETTO 2° in Si b

F. Paolo Frontini

Andantino melanconico

22 *p* *rall. assai* 1 8 *a tempo*

Allegretto mosso

*mf* 8 6 *rall. assai* *mf* 6

*f* *f* *f*

1. 2.

Poco più mosso  
1° Tempo

*mf* *p* *mf rinf.* *mf* 1 *p*

*mf*

(4) *rinf. ed accel. sempre* *f*

*ancora accel.*

9 *tr* *tr* *ff* *ff*

Lento

*pp* *ancora meno* *ppp marcato*

# Notte d'Oriente

CLARINETTO 1° in Si b

F. Paolo Frontini

Andantino melanconico

CLARINO 1° in Si b

# Notte d'Oriente

OBOÈ 2°.

F. Paolo Frontini

Andantino melanconico

30 8  
*a tempo mf cresc.*

Allegretto mosso

8 4  
*rall. assai p. mf*

4  
*p f f*

2 2  
*sf f sf mf*

Poco più mosso

I° Tempo

1 8  
*p mf rinf. mf rinf. ed accel.*

*sempre f*

*ancora accel.*

Lento

9  
*f ff ff*

# Notte d'Oriente

OBOÈ 1º

F. Paolo Frontini

Andantino melanconico

10  
*mf*

*come eco*  
*f*

*a tempo*  
*p*

*mf cresc. sempre*

*f p f rinf.*

*Allegretto mosso*  
*ff rall. assai p*

*sf p*

*sf*

Copyright 1922 by R. Profeta & C. Palermo  
 Tutti i diritti di esecuzione, trascrizione e riduzione  
 sono riservati, a norma di legge, per tutti i Paesi. R. P. 1364 & C.

OBOÈ 1º

*p mf f*

*sf p*

*sf p mf*

*p mf rinf.*

*Poco più Mosso*  
**I. Tempo**

*p p*

*mf rinf ed accel sempre f*

*ancora accel.*

*f*

**Lento**  
*9*

*fff*

R. P. 1364 & C.

# Notte d'Oriente

TIMPANI  
Sol-Do

F. Paolo Frontini

Andantino melanconico  
Allegretto mosso

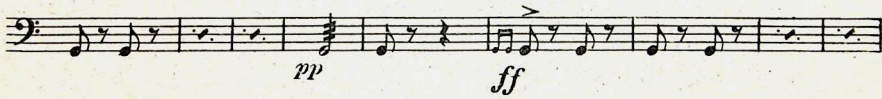
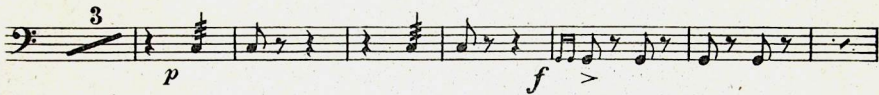
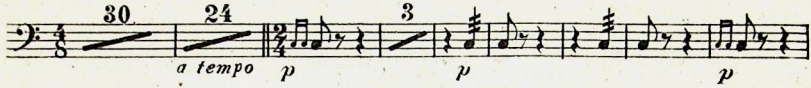

Poco più mosso  
1° Tempo

# Notte d'Oriente

TRIANGOLO

F. Paolo Frontini

Andantino melanconico

30 *a tempo*

*p* *mf* *cresc.*

*sempre*

*f* *p* *f*

1 Allegretto mosso 4

*p* *p*

4 2

*f* *f*

Poco più Mosso  
I.<sup>o</sup> Tempo

10 17 1

*f* *sempre accel.*

Lento

13 1 1 5

*mf* *ff* *pp* *pp*

# Notte d'Oriente

PIATTO

Andantino melanconico Allegretto mosso

30 24 3 (1) 7 4

*a tempo* *p*

2 4 2 12

*mf* *mf*

Poco più Mosso  
I.<sup>o</sup> Tempo

32 (2) Lento 9

*mf* *f* *f* *ff*

(1) Percosso con una bacchetta da timpano

(2) Tremolo con due bacchette

# Notte d'Oriente

OTTAVINO

F. Paolo Frontini

Andantino melanconico

22 *f* *tr* 2 *f* *tr* 2

*a tempo* 11 4 *f* 2

*rinf.* *ff* *rall. assai* 1

Allegretto mosso

16 *f*

*sf* 2 *f*

*f* 10 *f*

Poco più mosso

1° Tempo

12 *f*

*sf* *rinf. ed accelerando sempre* *f*

10 *tr* 1 *tr* 1 *tr* *tr* *ff* *ff* *Lento* 9

*ancora accel.*

# Notte d'Oriente

FLAUTO

F. Paolo Frontini

Andantino melanconico

*p Solo dolciss*

*mf*

*f*

*tr*

*Solo tr*

*p come eco*

*mf*

*f*

*tr*

*a tempo*

*mf*

*f*

*rall. molto*

*p*

*mf*

*cresc. sempre.*

*f*

*p*

*rinf.*

*ff*

*rall. assai*

**Allegretto mosso**

*mf*

*mf*

Copyright 1922 by R. Profeta & C. Palermo  
 Tutti i diritti di esecuzione, trascrizione e riduzione  
 sono riservati, a norma di legge, per tutti i Paesi. R. P. 1364 & C.

FLAUTO

*f*

*f*

*f*

*mf*

*f*

*mf*

*f*

*mf*

*rinf.*

*f*

*Poco più mosso*

**1º Tempo.**

*p*

*f*

*f*

*rinf. ed accel. sempre*

*f*

*ancora accel.*

*tr*

*ff*

*pp con tristezza*

*tr*

*ancora meno rall. molto*

*pp morendo*

R. P. 1364 & C.

# Notte d'Oriente

TROMBONE 3° e  
BASSO TUBA

F. Paolo Frontini

Andantino melanconico

*a tempo* Allegretto mosso

30 24 3 7 4

Poco più mosso  
1° Tempo

10 12 12

*ff* *vibrato*

*rinfr. ed accell. sempre*

Lento

9

# Notte d'Oriente

TROMBONE 2°

F. Paolo Frontini

Andantino melanconico

30 *a tempo* 24 Allegretto mosso 3 7 4

Poco più Mosso

I.º Tempo

12 12 *vibrato*

Lento 9

# Notte d'Oriente

TROMBONE 1º

F. Paolo Frontini

Andantino melanconico

30 8 *mf* <sup>2º Corno</sup> *cresc. sempre*

*a tempo*

Allegretto mosso

3 3 7 10

*sf f f*

Poco più mosso

Iº Tempo

12 *mf* <sup>2º Corno</sup>

*rinf. ed accel. sempre*

1 8

*f vibrato*

8 8

8

8 9

*fff*

Lento

# Notte d'Oriente

CORNI 3° e 4° in Mi ♭

F. Paolo Frontini

Andantino melanconico

*a tempo* 30 24 16 *Allegretto mosso* *sf*

*p* *mf* *sf*

*p* *mf* *p* *mf* *f* 1

*Poco più mosso*  
I° Tempo

12 4 *f* *anf. ed accell. sempre* *ancora accell.*

1 *f*

*f* *ff* *Lento* 9

# Notte d'Oriente

CORNI 1º e 2º in Mi b

F. Paolo Frontini

Andantino melanconico

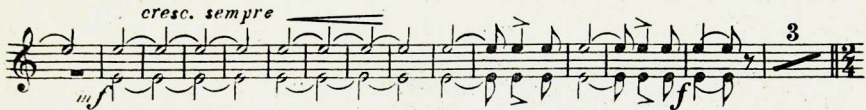
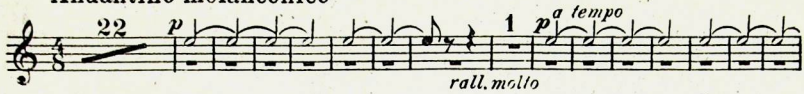

Allegretto mosso

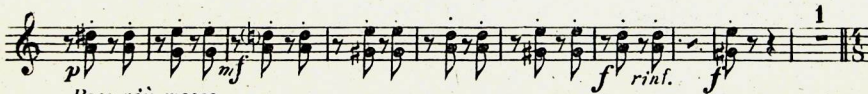
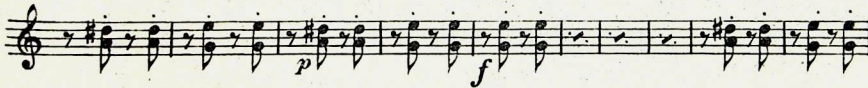

Poco più mosso

1º Tempo

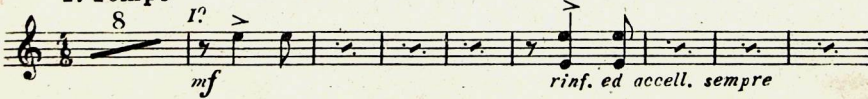

Lento

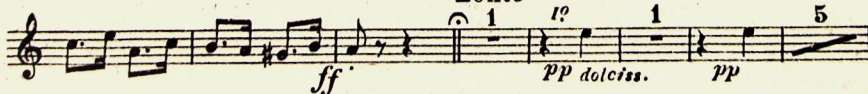

# Notte d'Oriente

CORNETTA 1<sup>a</sup> in Si b

F. Paolo Frontini

Andantino melanconico

22 *p* Clar. 2<sup>o</sup> *a tempo* 1 8 *mf* 2<sup>o</sup> Clar. *cresc.*

Allegretto mosso

8 3 7 *sempre* Corno *f* *f*

4 2 2 2 *f* *sf* *p* *f*

Poco più Mosso

10 Tempo

2 8 12 *sf* *p* *mf* *rit. ed accel. sem.*

1 1 1 3 *f* *ancora accel. Trom.* *vibrato*

Continuation of the musical notation for the sixth staff.

Continuation of the musical notation for the seventh staff.

Lente

1 1 5 *Cor. p dolce* *p dolce*

# Notte d'Oriente

FAGOTTI

F. Paolo Frontini

Andantino melanconico

*a tempo*

30 S *mf* *f*

Allegretto mosso

*rall. assai*

*p* *f* 3 *p*

*p* *mf* *p*

*p* *mf*

*f* *p*

Copyright 1922 by R. Profeta & C. - Palermo  
 Tutti i diritti di esecuzione, trascrizione e riduzione  
 sono riservati a norma di legge, per tutti i paesi.

R. P. 1361 & C.

*mf* *p* *mf rin.* *f* 1

Poco più Mosso  
I° Tempo

8 *mf* *rin. et accel. sempre*

*f* *ancora accel.* 1

*ff*

Lento

*ff* *ff* *ppp* *ancora meno ppp* *morendo*

R. P. 1364 & C.

# Notte d'Oriente

1

ARPA

F. Paolo Frontini

Andantino melanconico

# Notte d'Oriente

HARMONIUM

(Invece degli strumenti a fiato, eccetto il Flauto)

F. Paolo Frontini

Andantino melanconico

Oboè

10 *p*

Clar.  
Corno

*f* *p* *eco* *m.s.* 1

*a tempo*

Oboè

Corno *mf* Corni

2 1 *f* Fagotti

*p* *f rinf.* *f* 1

Allegretto mosso

Poco più Mosso

I° Tempo

Musical score for Bassoons (Fagotti), Horns (Corni), and Trombones (Tromboni). The piece features the instruction *vibrato*.

Lento

Clarinetti

Fagotto

EDIZIONI MUSICALI  
**MICHELI**  
ROMA LARGO CHIGI, 19 (Gallerie Colonna) ROMA

*Rapsodo  
siciliano*

Intermezzo

di

F. PAOLO FRONTINI

*Bacio  
d'addio*

Intermezzo

di

F. PAOLO FRONTINI

DEPOSITO

Via Nicastro, 3 - Telefono 761.190

R O M A

# RAPSÓDO SICILIANO

PIANOFORTE

INTERMEZZO

F. P. FRONTINI

Allegretto

Vni

Violin score for the first system. Treble staff. Dynamics: *f*, *mf*.

Assai meno

ancora meno

Woodwind and string score for the eighth system. Flute (Fl.), Clarinet (Cl.), and Strings (Archi) parts. Dynamics: *pp*.

Moderato

Ninth system of woodwind and string score. Flute (Fl.), Clarinet (Cl.), and Trombone (Tr. Tromb.) parts. Dynamics: *ten.*, *f.*, *misterioso*.

PIANOFORTE

Fl. *ten.*  
Cl. *ten.*

Vni *p molto espress.*

**Largo mesto**  
*p* seguendo il canto

*mf* *p* con abbandono

*mf* *sf*

*mf* con passione

*p dolce* *mf* *espress.*

*mf* *sf* *f* *stent.*

PIANOFORTE

*p un poco rall.*

*f* *p dolce* *f p*

*mf* con passione *mf*  
Tempo

*mf* *espress.*

*stent.* *poco rall.*  
*sf* *f* *p*

*f sf* *p dolce* *f p*

*pp rall* *riten. ppp* *morendo*  
Meno

*pp* *rall.* *riten.* *pppp* *morendo*

CHITARRA SOLA  
RICORDATI DI ME!

DUE TANGHI  
DI GRANDE  
SUCCESSO

# RAPSÓDO SICILIANO

VIOLINO I A

INTERMEZZO

F. P. FRONTINI

**Allegretto**

*f sf sf mf*

*f sf sf*

*mf*

*f sf sf*

*mf*

*cresc. f cresc.*

*f sf sf*

*f sf sf*

Fl. **Assai meno**

*ancora meno*

*p*  
**Moderato**  
*misterioso*

Cl. *ten.*

*f*

VIOLINO I A

*ten.* **Largo mesto**

*f p p molto espress.*

*mf p con abbandono*

*mf con passione*

*stent. rall.*

*sf f p*

*mf*

*sf f*

*rall.*

*p rit.*

**Meno** *rall.* *morendo*

# RAPSÓDO SICILIANO

VIOLA

INTERMEZZO

F. P. FRONTINI

VIOLA

Allegretto

*poco  
rall.*

Tempo

Meno *rall.*

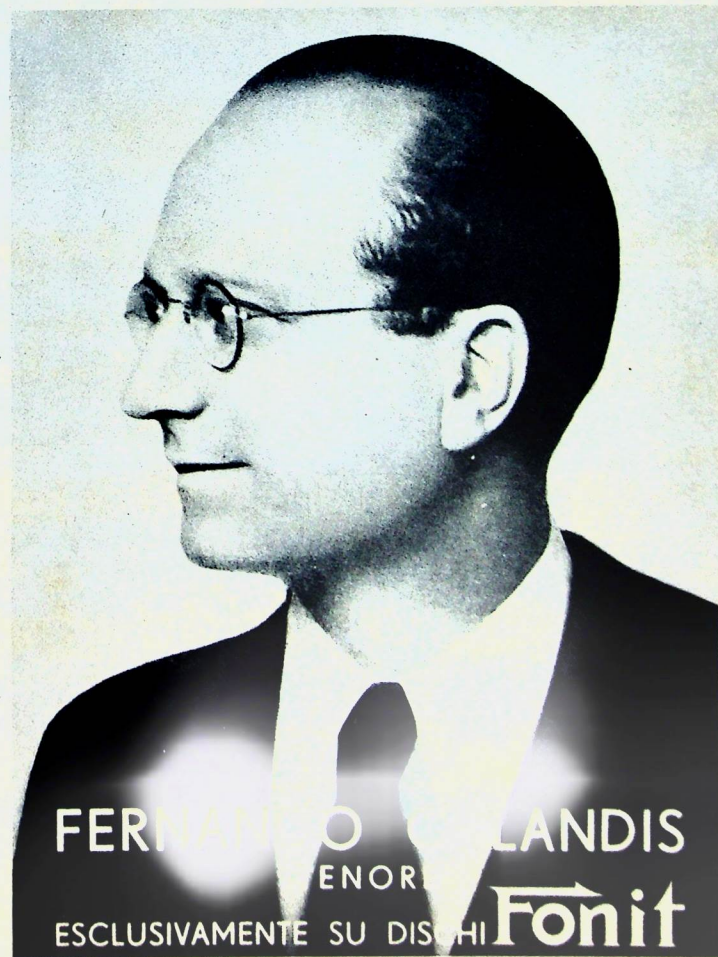

FERDINANDO LANDIS  
ENOR  
ESCLUSIVAMENTE SU DISCHI Fonit

# RAPSÓDO SICILIANO

CONTRABASSO

INTERMEZZO

F. P. FRONTINI

Allegretto

*f* *mf* *f* *mf* *cres.* *f* *f* *sf* *sf* *f* *Assai meno* *Moderato* *f* *Largo mesto* *sf* *PIZZ.* *p* *ARCO* *PIZZ.* *sf* *mf* *ARCO* *f* *Tempo* *PIZZ.* *mf* *ARCO* *f* *Meno rall.* *p* *pp morendo*

# RAPSÓDO SICILIANO

FLAUTO

INTERMEZZO

F. P. FRONTINI

Allegretto

f sf sf mf

brillante

cres. f

f sf

f

Assai meno ten. Moderato

pp dolce 3 13

ten. Largo mesto Vni

p p

p

FLAUTO

mf p con abbandono stent.

mf sf f

Tempo

mf stent.

sf f

Meno 1 3

AMELIA DIONISI  
l'affascinante interprete della canzone

LAURA LARI  
la delicata cesellatrice della canzone

# RAPSÓDO SICILIANO

CLARINETTO in Si b

INTERMEZZO

F. P. FRONTINI

Allegretto

Assai meno

Moderato

CLARINETTO in Si b

Largo mesto

MARIA VALERI

la squisita cantante italiana

# RAPSÓDO SICILIANO

OBOE

INTERMEZZO

F. P. FRONTINI

Allegretto

OBOE

## FELICE MONTAGNINI

IL NOTISSIMO AUTORE E ARRANGIATORE

ha scritto per noi vari pezzi musicali

È imminente la distribuzione in omaggio  
del suo valzer di gran successo

## TORMENTO

(ARRANGIAMENTO DELL'AUTORE)

# RAPSÓDO SICILIANO

TROMBONE  
*con sordina*

INTERMEZZO

F. P. FRONTINI

Allegretto

Assai meno

Moderato

Largo mesto

# RAPSÓDO SICILIANO

TROMBA in Sib  
(con sordina)

INTERMEZZO

F. P. FRONTINI

**Allegretto**

*f sf sf mf*

*f sf sf*

*mf*

**Assai meno** **Moderato**

*p*

*ten.*

TROMBA in Sib

**Largo mesto**

15

*mf con passione*

*stent.*

*f*

**Tempo**

*mf con passione*

*stent.*

*f*

4

LUCIANA DOLLIVER

# RAPSÓDO SICILIANO

G. CASSA e PIATTI

INTERMEZZO

F. P. FRONTINI

Allegretto

ABBIAMO RISTAMPATO:

Il valzer, Vienna e tu  
La canzone che tutti cantiamo

DI RUCCIONE E MICHELI

# RAPSÓDO SICILIANO

TIMPANI

INTERMEZZO

F. P. FRONTINI

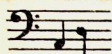

Allegretto

*f*

*f* *f* *mf*

11 12 13 14 15 16 17

*f*

Assai meno Moderato

6 15

Largo mesto *f*

*p* *p*

Meno

*p* *pp*

CHITARRA SOLA  
RICORDATI DI ME!

DUE TANGHI  
DI GRANDE  
SUCCESSO

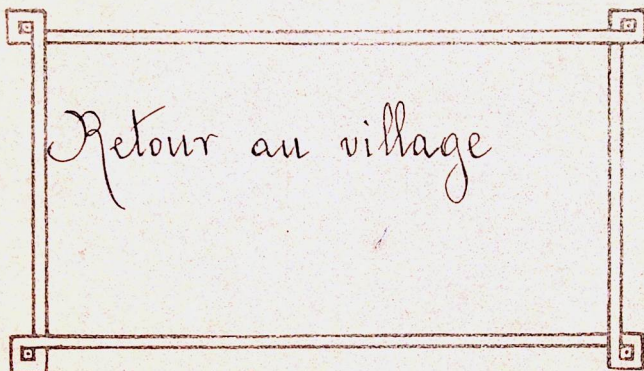

Proprietà degli Editori per tutti i Paesi

**A. & G. CARISCH & C. - MILANO**

*N.*

PRINTED IN ITALY

**Lire**

(AUMENTO COMPRESO)

# RETOUR AU VILLAGE

MORCEAU CARACTÉRISTIQUE

Piano - Conducteur

F. P. Frontini

Allegretto Giocoso

Tutti i diritti sono riservati.  
A. & G. CARISCH & C. Editori. MILANO.

Copyright MCMVI by Carisch & Jänichen  
Printed in Italy.

3

ff

mf

3

dim.

p

Oboe

allontanandosi

pp

Clar. *soffocato*

Oboe e Clar.

ppp

Flauto

Clar.

Viola

perendosi

estremo P

ppp

Contrabbasso

# RETOUR AU VILLAGE

MORCEAU CARACTÉRISTIQUE

Violino I<sup>o</sup>

Allegretto Giocoso

F. P. Frontini

Clar. C  
*sottovoce*

Viol. II.

*p*

*avvicinandosi*

*mf*

*cres.*

*ff*

Tous droits réservés.

A. & G. CARISCH & C. Editeurs-MILAN.

C. 735

Copyright MCMVI by Carisch et Linichen

Violino 1<sup>o</sup>

# RETOUR AU VILLAGE

MORCEAU CARACTÉRISTIQUE

Violino II<sup>o</sup>

Allegretto Giocoso

F. P. Frontini

11

Violino II<sup>o</sup>

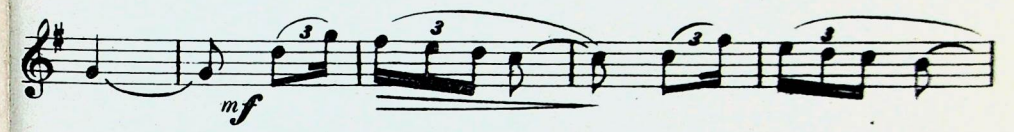

# RETOUR AU VILLAGE

MORCEAU CARACTÉRISTIQUE

Viola

Allegretto Giocoso

F. P. Frontini

**3** DIV. *sottovoce*

*ppp*

Viola

# RETOUR AU VILLAGE

MORCEAU CARACTÉRISTIQUE

Violoncello

Allegretto Giocoso  
*sottovoce*

F. P. Frontini

*ppp* PIZZ.

*p*

*cres.*

*mf*

*ben stacc.*

ARCO

*f*

*cres.*

*ff*

A. & G. CARISCH & C. Editori. MILANO  
Tous droits réservés.

C. 735

Copyright MCMVI by Carisch et Jœnicher.

Violoncello

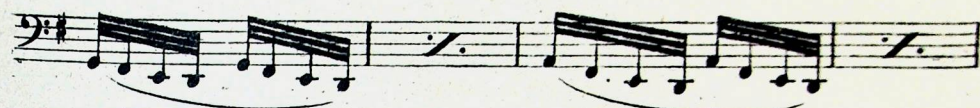
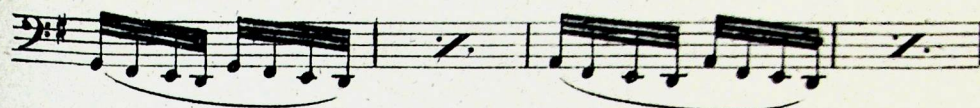

*mf*

*mf*

*dim.*

*p*

PIZZ.

*allontanandosi*

*p*

*sottovoce*

*ppp*

*perdendosi*

*ppp*

2

C. 735

# RETOUR AU VILLAGE

MORCEAU CARACTÉRISTIQUE

Contrabasso

Allegretto Giocoso  
PIZZ.

F. P. Frontini

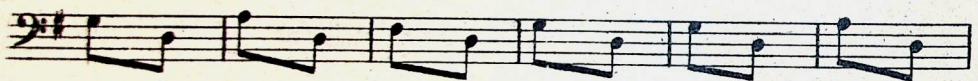

*ben stacc.*

A. & G. CARISCH & C. Editori, MILANO.  
Tous droits réservés.

Copyright 1906 by Carisch et Jänichen.

Contrabasso

# RETOUR AU VILLAGE

MORCEAU CARACTÉRISTIQUE

Flauto I<sup>o</sup>

F. P. Frontini

Allegretto Giocoso

35

*f*

*cres.*

*ff*

*mf*

*dim.*

28

2

10

*ppp*

A. & G. CARISCH & C. Editori, MILANO.

Tous droits réservés.

Copyright MCMVI by Carisch et Jänichen.

C. 733

# RETOUR AU VILLAGE

MORCEAU CARACTERISTIQUE

Flauto II<sup>o</sup>

F. P. Frontini

Allegretto Giocoso

35

CARISCH et JÄNICHEN, Éditeurs, LEIPSIC et MILAN.

Copyright MCMVI by Carisch et Jänichen.

Tous droits réservés.

C 733 J.

# RETOUR AU VILLAGE

MORCEAU CARACTÉRISTIQUE

Allegretto Giocoso

Oboe 1<sup>o</sup>

E. P. Frontini

19 *p* *avvicinandosi*

16 *ppp* 14

# RETOUR AU VILLAGE

MORCEAU CARACTÉRISTIQUE

Oboe II<sup>o</sup>

Allegretto Giocoso

F. P. Frontini

27

*mf*

*f*

*cres.*

*ff*

*mf*

*dim.*

24

14

*ppp*

# RETOUR AU VILLAGE

MORCEAU CARACTÉRISTIQUE

Clarinetto I<sup>o</sup> in si<sup>b</sup>

Allegretto Giocoso

F. P. Frontini

3 *sottovoce*  
*ppp*  
*mf*  
*ff*  
*mf*  
*p*  
*dim.*  
*ps*  
*sottovoce*  
*ppp*  
6 8

# RETOUR AU VILLAGE

MORCEAU CARACTÉRISTIQUE

Clarinetto II<sup>o</sup> in *si* b

Allegretto Giocoso

F. P. Frontini

3 *sottovoce*  
*ppp*  
*mf*  
*f*  
*ff*  
*mf*  
*dim.*  
*p*  
*ppp*  
14

CARISCH et JÄNICHEN, Éditeurs, LEIPSIQ et MILAN.

Tous droits réservés.

Copyright MCMVI by Carisch et Jänichen.

C. 733 J

# RETOUR AU VILLAGE

MORCEAU CARACTÉRISTIQUE

Fagotto I.<sup>o</sup>

Allegretto Gioioso

F. P. Frontini

*pp sottovoce*

*ppp*

CARISCH et JÄNICHEN, Éditeurs, LEIPSIK et MILAN.

Copyright MCMVI by Carlsch et Jänichen.

Tous droits réservés.

C. 733 J.

# RETOUR AU VILLAGE

MORCEAU CARACTÉRISTIQUE

Fagotto II<sup>o</sup>

Allegretto Giocoso

F. P. Frontini

# RETOUR AU VILLAGE

MORCEAU CARACTÉRISTIQUE

Corno I<sup>o</sup> in *fa*

Allegretto Giocoso

F. P. Frontini

12

*p*

*mf*

*f*

*cres.*

*ff*

*mf*

*p*

*dim.*

*p*

20

*p*

# RETOUR AU VILLAGE

MORCEAU CARACTÉRISTIQUE

Corno II<sup>o</sup> in *fa*

Allegretto Giocoso

F. P. Frontini

19

*p*

*mf*

*ff*

*cres.*

56

# RETOUR AU VILLAGE

MORCEAU CARACTÉRISTIQUE

Tromba 1<sup>a</sup> in *fa*

Allegretto Giocoso

F. P. Frontini

27

*dolce*

*pp sottovoce avvicinandosi a*

*poco.....a.....poco* *cres.*

*f*

*dolce*

*ff*

# RETOUR AU VILLAGE

MORCEAU CARACTÉRISTIQUE

Tromba II<sup>a</sup> in *fa*

Allegretto Giocoso

F. P. Frontini

CARISCH et JANICHEN, Editeurs, LEIPSIC et MILAN.

Copyright MCMVI by Carisch et Jänichen.

Tous droits réservés.

C. 735 J.

# RETOUR AU VILLAGE

MORCEAU CARACTÉRISTIQUE

Trombone I<sup>o</sup>

Allegretto Giocoso

F. P. Frontini

CARISCH et JÄNICHEN, Editeurs, LEIPSIK et MILAN.  
Tous droits réservés.

Copyright MCMVI by Carisch et Jänichen.

C. 733

# RETOUR AU VILLAGE

MORCEAU CARACTÉRISTIQUE

Trombone II<sup>o</sup>

Allegretto Giocoso

F. P. Frontini

CARISCH e C Editeurs, Leipzig et Milan.  
Tous droits réservés.

Copyright MCMVI by Carisch et Jänichen.

C. 733

# RETOUR AU VILLAGE

MORCEAU CARACTERISTIQUE

Ottavino

Allegretto Giocoso

F. P. Frontini

CARISCH et JÄNICHEN, Editeurs, LEIPSIK et MILAN.  
Tous droits réservés.

Copyright MCMVI by Carisch et Jänichen

C. 733 J.

# RETOUR AU VILLAGE

MORCEAU CARACTÉRISTIQUE

Trombone III.<sup>o</sup>

Allegretto Giocoso

F. P. Frontini

CARISCH et JÄNICHEN, Editeurs, LEIPSIK et MILAN.  
Tous droits réservés.

Copyright MCMVI by Carisch et Jänichen.

C. 733 J.

# RETOUR AU VILLAGE

MORCEAU CARACTÉRISTIQUE

Timpani

Allegretto Giocoso

Sol - Re 37

F. P. Frontini

CARISCH et JÄNICHEN, Editeurs, LEIPSIK et MILAN.  
Tous droits réservés.

Copyright MCMVI by Carisch et Jäntchen.

CASA EDITRICE

“La Sicilia Musicale”

ACIREALE - Via Paolo Uasta 44 - ACIREALE

---

1.º Violino A  
1.º Violino B  
2.º Violino  
Cello  
Basso  
Flauto  
Clarino  
Tromba  
Trombone  
Batteria

Riccioli biondi - *Ninna nanna*  
F. Paolo Frontini

Orchestrina con Piano  
conduttore L. 5,-

---

Dirett. Prof. Niccolò Scaccianoce

Proprietà per tutti i paesi.

# RICCIOLI BIONDI

PIANOFORTE - Conduttore

**Molto calmo**

Cl. Tromba *p dolce espress.* Fl. Cl.

*p armonioso*

Cl. *cresc.* Fl.

**Poco più mosso**

Viol. *rall.* *mf*

*rall.* *f* *sf* *sf*

*cresc.* *f*

Cello *cresc.* *f* *f*

Cl. Calmo

*m.s. mf* Cello *cresc.*

Corda Legni

Viol. I. Tempo

Tromba *mf* Solo

*p*

*ten.* *smorz.* *ten.* Fl. Viol.

*cresc.* *frit. sf* *p* *rall.* *ten.* *p*

*cresc.* *f* *ten.* *smorz.* *p* *rall.* *p*

*rit.*

Fl. Viol.

# MINNA NANNA

F. PAOLO FRONTINI

Fl. Viol. Fl.

*p*

Cello Corda

*pp* *p* *p* *mp*

Meno Viol. Solo

*con sentimento*

*ben legato e armonioso*

*p*

*dim.* *morendo*

*dim* *Solo morendo* *ppp* *Corda*

*Red.* *C. Basso* \*

# Riccioli biondi

NINNA - NANNA

VIOLINO II.

F. Paolo Frontini

Molto calmo

*p* *cresc.* *mf* *sf* *f* *p* *ppp*

*rall.* *pizz.* *arco* *con sentimento*

*I. Tempo*

*3* *pizz.* *arco* *smorz.* *ten.* *f rit.* *p* *p* *sf* *p* *sf*

*Meno* *con sentimento* *dim.* *morendo* *ppp*

# Riccioli biondi

NINNA - NANNA

VIOLINO I. A

F. Paolo Frontini

Molto calmo

*p* *cresc.* *mf* *sf* *f* *p* *ppp*

*rall.* *pizz.* *arco* *con sentimento*

*I. Tempo*

*3* *pizz.* *arco* *smorz.* *ten.* *f rit.* *p* *p* *sf* *p* *sf*

*Meno* *con sentimento* *dim.* *morendo* *ppp*

# Riccioli biondi

NINNA - NANNA

CONTRABASSO

F. Paolo Frontini

Molto calmo

1 2 3 4 5 6 7 8

9 10 11 12 13 14 15 16 17 18

*cresc.* *rall.*

Poco più mosso

pizz.

mf *cresc.*

Calmo I. Tempo

arco 1 2 3 4

f *mf* *ten.* *frit.* *smorzo*

5 6 7 1 1

*cresc.* *frit.* *smorzo*

1 2 3 4 5 6

*p* *pp*

7 8 9 10 pizz. 1 2 3 4

*pp*

5 6 7 1 2 pizz. 2 arco

*p*

Meno

1 2 3 4 5 6 7 8 9 10 2 pizz.

*p* *dim. morendo* *ppp*

# Riccioli biondi

NINNA - NANNA

VIOLONCELLO

F. Paolo Frontini

Molto calmo

1 2 3 4 5 6 7 8

9 10 11 12 13 14 15 16 17 18

*p* *cresc.* *rall.*

Poco più mosso

mf sf *cresc. sf*

Calmo

4 Solo

sf *cresc.*

I. Tempo

pizz. arco

mf *arco*

*cresc.* *frit.* *p* *p rall.*

*ten.* *pizz.* *smorzo arco*

*ten.* *p*

*pizz.*

arco

*arco* *p* *mp* *p*

Meno

1 2

3 4 5 6 7 8

*dim. morendo* *ppp*

# Riccioli biondi

NINNA - NANNA

CLARINETTO in Si $\flat$

F. Paolo Frontini

Molto calmo  
*dolce espress.*

*cresc.*

Poco più mosso  
*rall.* *sf* *sf*

*cresc. sf* *sf*

Solo Calmo  
*f* *mf* *p dolce*

I. Tempo  
*mf* *p* *ten.*

*cresc.* *frit. sf*

*smorzo rall.* *ten.* *dolce*

*p*

*tr* *p*

Meno  
*mp* *p* *sf*

*p ben legato*

*dim.* *morendo p* *ppp*

# Riccioli biondi

NINNA - NANNA

FLAUTO

F. Paolo Frontini

Molto calmo  
(Cl.)  
*dolce espress.*

*cresc.* *dolce espress.*

(Cl.)  
*cresc.*

Poco più mosso  
*rall.* *mf*

Calmo  
*cresc.* *f* *I. Tempo* *p dolce*

*mf* *ten.*

*cresc.* *frit. sf*

*3* *rall.* *dolce*

*p*

*ten.* *2* Solo *p*

Meno  
*mp* *p ben legato*

*1*

*dim.* *morendo p* *ppp*

# Riccioli biondi

NINNA - NANNA

TROMBONE

F. Paolo Frontini

Molto calmo

6  
*pp*

Poco più mosso  
*pp* *rall.* *p*

Calmo  
*f* *dolce* *p*

1 I. Tempo  
*mf*

1  
*cresc.*

len. smorzo len.  
*frit.* *p rall.* *p*

Meno  
6 13

# Riccioli biondi

NINNA - NANNA

TROMBA in Sib  
con SORDINA

F. Paolo Frontini

Molto calmo

2  
*dolce espress.*

*cresc.*

Poco più mosso  
*rall.* *mf* *sf* *sf*

Calmo  
*cresc. sf* *sf* *f*

2 1 I. Tempo  
*p dolce* *mf*

ten. smorzo p rall. poco *sf*

*poco sf*

3 Meno  
*mp* *p ben legato*

*dim.* *p morendo ppp*

# Riccioli biondi

VIOLINO I. B

NINNA - NANNA

F Paolo Frontini

Molto calmo

Seelenschmerz

Supplice de l'âme

# Schiánto

== di ==

## F. P. FRONTINI

N. 11530	Per Pianoforte solo	Fr. 1.75 n.
		Mk. 1.30
" 13155	" Piccola Orchestra con Pianoforte	Fr. 2. — n.*
		Mk. 1.50

Proprietà degli Editori per tutti i paesi - Riservati tutti i diritti

**CARISCH & JÄNICHEN**

MILANO - LEIPZIG

Alla cara memoria di mio cognato  
AGOSTINO MORONI

# SCHIANTO!

SEELENSCHMERZ

SUPPLICE DE L'ÂME

F. PAOLO FRONTINI

PIANO - CONDUCTEUR

LARGHETTO MOSSO

Oboe

Oboe  
Clarinetto

Second system of the Oboe/Clarinetto part, continuing the melodic line.

Flauto  
Oboe  
Clarinetto

Third system of the Flauto/Oboe/Clarinetto part, showing a change in dynamics.

Corda

Fifth system of the Corda part, concluding the section.

Tous droits réservés.

Carisch & Jänichen, Éditeurs, Leipzig e Milano. C. 4345 J. Copyright MCMVIII by Carisch & Jänichen.

PIANO-CONDUCTEUR

Tutti

Third system of the Piano-Conductor score, featuring dynamics of fortissimo (*ff*), *rit.*, *affrett.*, and *rall.*

MENO ASSAI  
Corno

Fourth system of the Piano-Conductor score, marked with *MENO ASSAI* and *Corno*, with dynamics of *sf*, *mf*, and *pp*.

Violini I!

con calma

Fifth system of the Piano-Conductor score, marked *Violini I!* and *con calma*.

res. sempre

Sixth system of the Piano-Conductor score, marked *res. sempre*.

C. 4345 J.

PIANO - CONDUCTEUR

1<sup>o</sup> TEMPO

Tutti

Second system of the piano score, continuing the melodic and harmonic development from the first system.

Third system, introducing the Trombone part. The piano accompaniment continues, and the Trombone part begins with a *cres.* (crescendo) marking.

Fifth system, featuring parts for Violini I e Oboe, Corno, and Fagotti e Clarinetto 2<sup>o</sup>. The piano accompaniment is marked *p con calma* and *rall. molto*. The Corno part is marked *Meno* and *pp*.

Sixth system, featuring the *Corda* (string) part. The tempo is marked *Lento*. The piano accompaniment continues with a *Ed.* (edit) marking and an asterisk.

# SGHIANTO!

SEELENSCHMERZ

SUPPLICE DE L'ÂME

F. PAOLO FRONTINI

VIOLINO 1º

LARGHETTO MOSSO

*p*

*p* *f*

*p* *ff*

*ff* *rinf.* *affrett.* *rall.* *aff*

*MENO ASSAI con calma* *cres:.....*

*1º TEMPO*

*ff* *rall.* *p con calma*

*DIVISI*

*Meno* *Lento*

*pp rall. molto* *PPP* *p pizz.*

Tous droits réservés.

Carisch & Jänichen, Editores, Leipzig e Milano.

C. 4345 J.

Copyright MCMVIII by Carisch & Jänichen.

# SGHIANTO!

SEELENSCHMERZ

SUPPLICE DE L'ÂME

F. PAOLO FRONTINI

VIOLINO 2<sup>o</sup>

LARGHETTO MOSSO

*p*

*f*

*ff*

*ff*

*rinf.*

*affrett.*

*rall.*

**MENO ASSAI**

*ff*

*pp*

*p*

**1<sup>o</sup> TEMPO**

*p*

*cres.*

*f*

*cres.*

*ff*

*rall.*

*p*

**Meno**

**2**

**Lento**

*pp*

*rall. molto*

*PPP*

*p*

**1**

**PIZZ.**

# SCHIANTO!

SEELENSCHMERZ

SUPPLICE DE L'ÂME

F. PAOLO FRONTINI

VIOLA

LARGHETTO MOSSO

8

*p*

*f*

*p*

*ff*

*ff*

*rinf. affrett. rall. ff*

MENO ASSAI

*pp*

*p*

*p*

*cres.*

1<sup>o</sup> TEMPO

*f*

*cres.*

*ff*

*rall.*

*Meno*

*2* *Lento*

*1*

*p*

*pp rall. molto*

*ppp*

*Prizz.*

# SCHIANTO!

SEELENSCHMERZ

SUPPLICE DE L'ÂME

F. PAOLO FRONTINI

VIOLONCELLO

LARGHETTO MOSSO

MENO ASSAI

1° TEMPO

Meno  
Fagotti

# SCHIANTO!

SEELENSCHMERZ

SUPPLICE DE L'ÂME

F. PAOLO FRONTINI

CONTRABASSO

LARGHETTO MOSSO

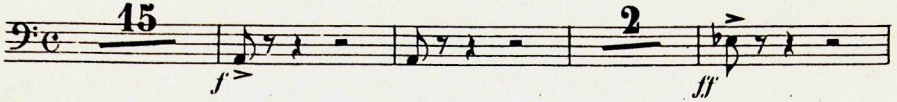

MENO ASSAI

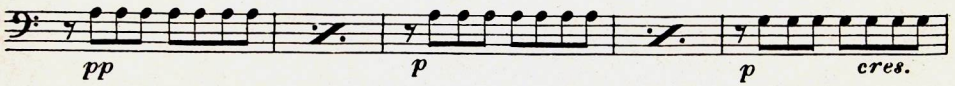

I<sup>o</sup> TEMPO

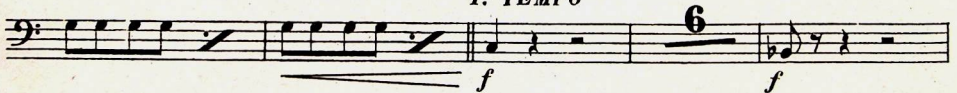

PIZZ.

Meno

Lento

ARCO

# SCHIANTO!

SEELENSCHMERZ

SUPPLICE DE L'ÂME

F. PAOLO FRONTINI

FLAUTO

LARGHETTO MOSSO  
Oboe *espress.*

Oboe  
Clarinetto

*p* *f* *fff* *rinf.* *affrett.* *rall.* *sf* *sf*

MENO ASSAI 1° TEMPO

*cres.* *cres.* *ff* *rall.* *Meno* *Lento* *pp*

# SCHIANTO!

SEELENSCHMERZ

SUPPLICE DE L'ÂME

F. PAOLO FRONTINI

CLARINETTO in Si $\flat$

LARGHETTO MOSSO  
Oboe *p espress.*

# SGHIANTO!

SEELENSCHMERZ

SUPPLICE DE L'ÂME

F. PAOLO FRONTINI

OBOE

LARGHETTO MOSSO

Solo

*p espress.*

*f* *p*

*ff* *ff* *rinf.*

*affrett. rall. sf ff sf* *MENO ASSAI* *p cres.*

1° TEMPO

*f*

*cres.* *ff* *rall.*

*Meno* *Lento*

*1* *3* *pp*

*P con calma*

# SCHIANTO!

SEELENSCHMERZ

SUPPLICE DE L'ÂME

F. PAOLO FRONTINI

TROMBONE

LARGHETTO MOSSO

MENO ASSAI

1° TEMPO

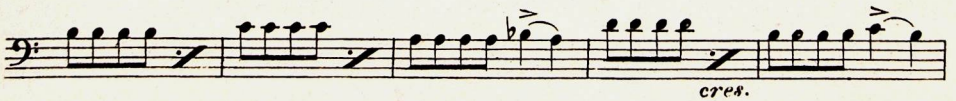

# SGHIANTO!

SEELENSCHMERZ

SUPPLICE DE L'ÂME

F. PAOLO FRONTINI

TIMPANI

LARGHETTO MOSSO

La - Re

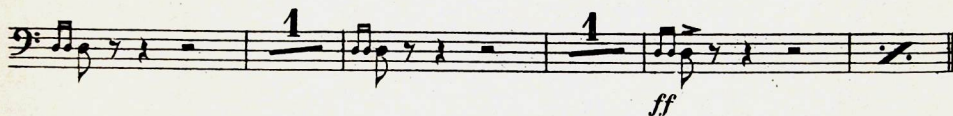
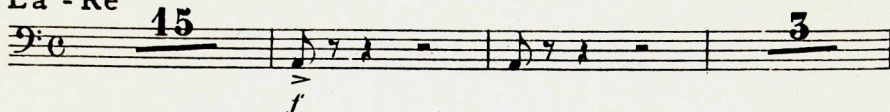

MENO ASSAI

Sol - Do

1° TEMPO

# SCHIANTO!

SEELENSCHMERZ

SUPPLICE DE L'ÂME

F. PAOLO FRONTINI

TROMBA in Sib

LARGHETTO MOSSO

# SGHIANTO!

SEELENSCHMERZ

SUPPLICE DE L'ÂME

F. PAOLO FRONTINI

CORNO 1º e 2º in Fa

LARGHETTO MOSSO

*Iº Solo*  
*p*  
*f*  
*ff*  
*ff*  
*mf*  
*ff*  
*con calma*  
*p*  
*p*  
*cres.*  
*f*  
*Iº TEMPO*  
*cres.*  
*rall.*  
*Meno Solo*  
*pp*  
*Clarinetto 2º*  
*Lento*

# SGHIANTO!

## SEELENSCHMERZ

## SUPPLICE DE L'ÂME

F. PAOLO FRONTINI

### HARMONIUM

(Invece degli strumenti a fiato, eccetto il Flauto)

#### LARGHETTO MOSSO

Oboe

Oboe  
Clarinetto

*P espress.*

Flauto  
Oboe  
Clarinetto

*p*

*p*

*f*

*p*

*ff*

*rinf.*

*affrett. rall.*

*ff*

*sf*

*sf*

### MENO ASSAI

### HARMONIUM

Corno

mf > pp con calma

pp p

#### 1° TEMPO

*cres. ....*

*f*

*cres.*

*sf*

Meno

Corno

*ff rall.*

*P con calma*

1

Fagotti e Clarinetto 2°

#### Lento

*pp*