

# Homenaje a Federico García Lorca

Silvestre Revueltas  
R.43

## Baile (Dance)

Lento (*quasi recitativo*)

TACET

Allegro (♩=200)

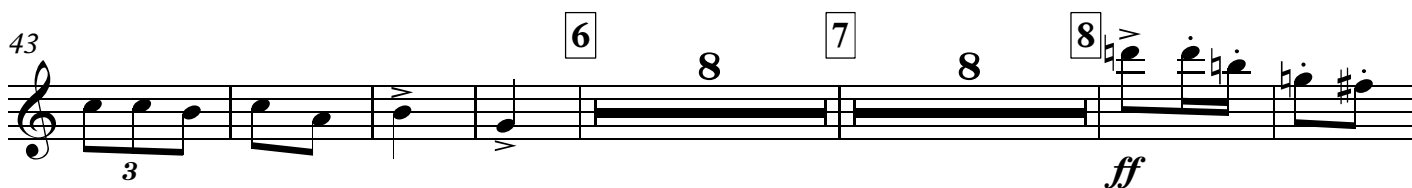
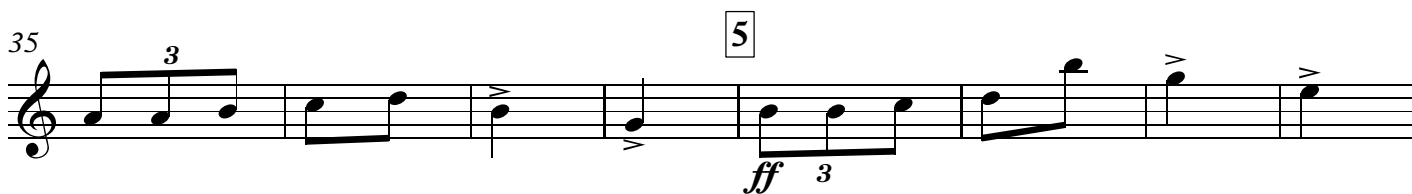
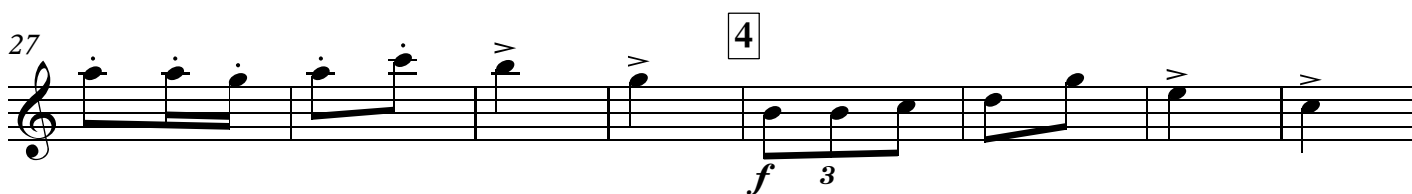
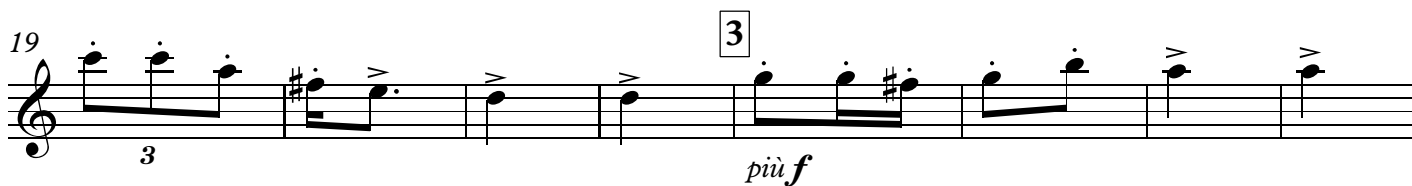
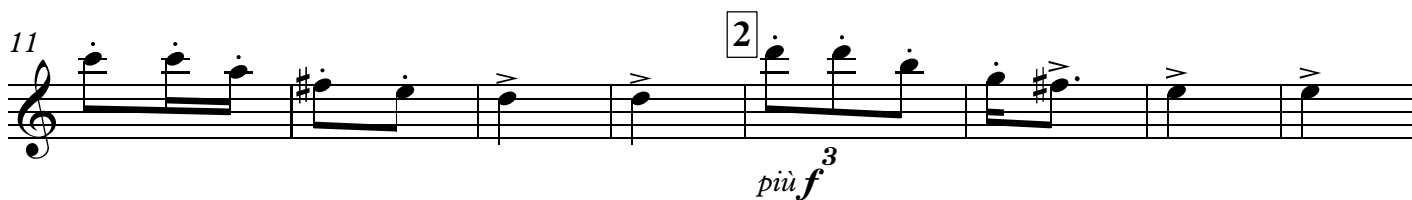

79 **10**  
*f staccatiss.*

85 **11**

91 **12**  
*ff*

97 **13** 8

111 **14** **15** 8  
*ff*

127 **16**  
*ff*

133 **17** 4 **18**  
*ff*

142 **19** 4 **20**  
*ff*

151 **21** **22**  
*mf* *fff ff*

157 23

171 24 25 26

193 27

200

28

207

214 29 30

31

231

238 **Lento (quasi Recitativo)**

# Duelo (Sorrow)

♩=96

2 1 13 2 4

20 3 **Meno mosso**

*ff f ff*

4 3

27 5 6 **Molto meno mosso**

*ff*

36 *molto dim. e rit.* - - - - **Lento** 7 **Tempo I.** ♩=92-96

9

49 8 **sempre poco a poco dim. e rit.** 9 10 **molto ritardando**

2 5 3 3

# Son (Sound)

♩=104-112

1

*sf sf mf < sf sf*

2

6 *ff* 7 *sf* *mf* 3

13 4 *ff* 5 14

32 6 *sf* *mf* 3 7 8 *ff*

47 8 *sf* 9 *ff*

53 10

59 11 *ff* 12 *ff*

69 13 *f*

75 14

*f sf sf sf ff ff*

81 15

*ff*

88 16

*sf sf sf ff ff*

92 17

*ff allegramente*

97 18

*ff*

102 19

*ff*

109 20

*fff sempre ff*

114 *Flutterzunge*

21

*più fff ff*

121 22

*ff*

128 23 11 24

*sf ff*

144 25 26 2

*ff sf mf*

150 27 6 28

*sf ff*

160

29 165 30 2

*ff ff*

31 173

177

32 181 4 8

189 33

*f sff*