

# SINFONIA No. 64

JOSEPH HAYDN  
(Ed. H. C. Robbins Landon)

## I

*Allegro con spirito*

5 *pp* *f*

9 *p* *f*

13 *p*

17 *f* *p* *f*

21

26

30

33 *p*

37

*f*

43

*rinf.*

3

46

3

49

*p*

53

*p*

58

*f*

*rinf.*

62

*p*

66

3

1

1

119

*p*

122

*f*

126

*rinf.*

131

3

3

134

3

3

3

3

*p*

137

143

*f*

*rinf.*

148

II

Largo  
con sordini

1

4 *pp* *f* *p*

9 *f* *p*

14 *pp* *f* *p*

19 *f* *p*

24 *f* *p*

29 *pp*

34 *rinf.* *p*

38 *f* *p*

43 *pp*

48 *rinf.* *p*

53 *f* *p* *pp*

58 *cresc.* *ff* *p*

63

68 *f* *p*

72 *f* *p*

76 *ff* *p*

80 *ff* *p*

84

90 *f* *p*

94

98 *p* *f* *p* 1

103 *pp*

III

MENUET  
*Allegretto*

1 *f* *tr* *tr*

4 *tr*

9 *p* *f*

14

19 *p* *f* *tr* *tr* *tr*

TRIO

25 *p*

29

34

39

44

*Menuet da capo*

IV

FINALE  
*Presto*

6

12

16

21

25

31

36

G.P.

41 *p*

47 *f*

53 *p*

60

66

72 *f*

77 *ff*

85

95

104 *p*

113

120 *pp*

127

133

139

147

154

160

165

170

175

179

186

193

# SINFONIA No.64

JOSEPH HAYDN  
(Ed. H. C. Robbins Landon)

## I

*Allegro con spirito*

5 *pp* *f*

9 *p* *f*

14 *p*

18 *f* *p* *f*

24

29 *p*

33

37 *f* 1

Violino II

42 *rinf.*

47 *p*

52

56 *f* *rinf.*

61

65 *p* 2

71

75 *f*

80

83 *p* *pp*

88 *f*

92

97

102

108 *pp* *f* 2

111

115

119

123 *p*

129 *f* 1

136 *rinf.*

141 *p*

146 *f* *rinf.*

48 *rinf.* *p*

53 *f* *p* *pp*

58 *cresc.* *ff* 1

63 *p* 2

69 *f* *p* *f* *p*

74 *ff* 2

80 *ff* 1 *p*

85

90 1 *f* *p*

96 *f* *p* *f* *p*

102 1 *pp*

III

MENUET  
*Allegretto*

1 *f*

5

9 *p* *f*

14

19 *p* *f*

TRIO

25 *p*

29

34

39

44

*Menuet da capo*

FINALE  
*Presto*

IV

7

13

19

24

29

37

45

51

55

*p*

*f*

G.P.

*p*

*f*

Violino II

60 *p*

67 *f*

74

79

84 *ff*

89

94

99

104

109 *p*

117

124 *pp*

# SINFONIA No. 64

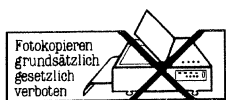

JOSEPH HAYDN  
(Ed. H. C. Robbins Landon)

## I

*Allegro con spirito*

1 *pp* *f*

5 *p* *f* *p*

10 *p* *f*

15 *p* *f*

20

26

31 *f*

39 *rinf.*

44 *p*

50

Viola

55

*f*

60

*rinf.*

65

*p*

71

77

*f*

81

86

*p* *pp* *f*

1

91

95

99

1

Viola

104 *f* 1

108 *f*

112

116

120 *Vl. z.* *f*

127 *rinf.*

132 *p*

138

143 *f* *rinf.*

148

II

Largo 1

48

*rinf.* *p*

53

*f* *p* *pp*

59

*cresc.* *ff* *p*

64

*f* *p*

70

*f* *p*

75

*ff* *ff*

82

*p*

87

*f* *p*

93

*f* *f*

100

*pp*

MENUET  
*Allegretto*

III

1

*f*

5

*p*

11

*f*

16

21

*p* *f*

TRIO

25

*p* 1

30

35

41

45

*Muet da capo*

FINALE  
*Presto*

IV

*p*

6

12

*f*

17

1

23

28

33

38

G.P. *p*

45

51

*f*

55

*p*

Viola

61

67

73

78

83

88

93

98

102

106

113

119

*f*

*ff*

*P*

volto subito

Viola

125

131

138

147

154

161

167

174

179

185

193

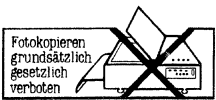

# SINFONIA No. 64

JOSEPH HAYDN  
(Ed. H. C. Robbins Landon)

## I

*Allegro con spirito*

pp 1 f

5 p 2 f

10 3 p f p

16 f

19

22

25

28

31 4 Vl. I

Violoncello (Fagotto) e Basso

38 *f*

43 *rinf.*

48 *p*

53

57 *f* *rinf.*

62 *p*

68

76 *f*

81

85 *p* *pp* *1* *f*

92

96

Violoncello (Fagotto) e Basso

100

1

104

*f*

1

108

*f*

1

112

1

116

1

120

*vl. i.*

4

*f*

1

127

*rinf.*

1

131

1

136

*P*

1

140

1

144

*f*

*rinf.*

1

148

1

II

*Largo*

1

*pp* *f* *p*

5

*f* *p*

10

*f* 1 *pp*

16

1 *f* *p*

22

*f* *p*

27

*f* 1 *pp* 1

33

*rinf.* *p*

39

*f* *p* 1 *pp*

III

MENUET  
*Allegretto 1*

*f* 1

7

*p*

13

*f*

19

*p* *f*

TRIO

25

*p* 1

30

*p*

36

*p*

44

*p*

*Menuet da capo*

IV

FINALE  
*Presto*

*p*

8

*f*

14

20

1

26

31

36

G.P.

Violoncello (Fagotto) e Basso

41 *p*

49 *f*

56 *p*

64

72 *f* *ff*

80

85

90

95

100

106 3 *p*

115

Violoncello(Fagotto) e Basso

123

pp

130

136

3

145

1

152

158

f

164

170

176

181

pp

1

184

2 3 4 5 6 ff

193

*fine*

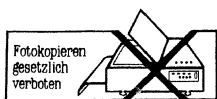

# SINFONIA No.64

JOSEPH HAYDN  
(Ed. H. C. Robbins Landon)

## I

*Allegro con spirito*

*seguiranno pause*

Oboe I

65 *p* *VL. I.* *f*

78

85 *4*

93

97 *VL. I.* *4* *f*

105 *Solo* *p* *f* *3*

109 *3* *3* *3*

114 *6*

124 *VL. I.* *f* *2*

130

135 *VL. I.* *8* *f*

147

II

*Largo*

1

52

*ff* *p*

*pp*

*vl. i.*

59

*pp*

*cresc.*

*ff*

1

*p*

64

*pp*

2

*f* *p*

71

*f* *p*

1

76

*ff*

2

*ff*

2

84  
 Vl. I.  
 6  
 p f p

94  
 p f

99  
 f 5 Cor. (Re) PP

III

MENUET Allegretto

1  
 Vl. I.  
 4  
 f

9  
 4  
 f

17  
 TRIO  
 3  
 4 p  
 f

31  
 11  
 p  
 Menuet da capo

FINALE  
Presto

IV

8 *Vl. I.* **f**

15

21

26

32

38 *Gr.P.* *Vl. I.* **f**

52 **f**

64 *Vl. I.* **f**

76 1 2 3 4

85 5 6

94 1 2 3 4 5 6 7 8

103

48

158

164

169

174

179

184

194

# SINFONIA No. 64

JOSEPH HAYDN

(Ed. H.C. Robbins Landon)

## I

*Allegro con spirito*

2 *f* 3

9 *ff. i.* 4 *p* *f* 1

18

24

29 6

37 *ff. i.* *f* 2

44

50 5 *ff. i.* 3 *f*

62

*seguiranno pause*

Oboe II

65

79

84

92

96

105

109

114

120

130

135

Oboe II

147

II

58

64

71

76

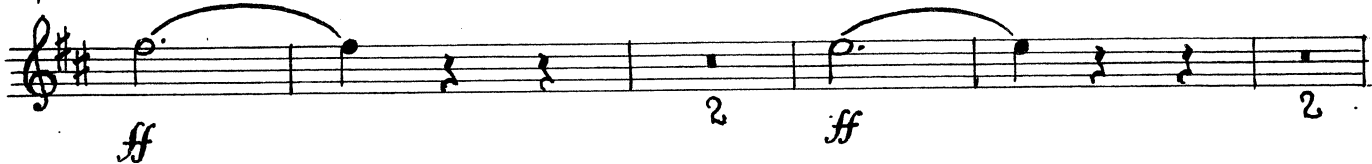

84  
*Vl. z.*  
 6 *p* *f* *p*

94  
*p* *f*

99  
*f* 5 *Cor. (Re)* *pp*

III

MENUET  
*Allegretto*

1  
*Vl. z.*  
 4 *f*

9  
 4 *f*

19  
 TRIO  
 3 *f* 4 *p*

32  
*Vl. z.*  
 10 *p* Menvet da capo

FINALE  
*Presto*

IV

8 *Vl. z.* *f*

15

21 1

26

32

38 *Vl. z.* G.P. 6 3

52 *f* 4

64 *Vl. z.* 6 *f*

76

85 1 2 3 4 5

94

103 1 2 3 4 5 6 48

158

164

169

174

179

184

194

# SINFONIA No.64

in La/A

## I

JOSEPH HAYDN  
(Ed. H. C. Robbins Landon)

*Allegro con spirito*

2 *f* 3

9 *Vl. z.*

6 *p* *f*

20

5

29 *Vl. z.*

4 *f*

38

*f* 2

46 *Vl. z.*

8 *f*

59

1

65

2 *p* 13 *Vlc. B.*

Corno I

84

*f*

4

93

*f*

5

*Vla.*

13

1

104

*f*

2

112

*f*

2

118

*f*

6

*Vl. I.*

6

128

*f*

2

134

*f*

10

*Vlc.*

10

148

*f*

2

in Re/D

II

Largo

1 52 6 Vl.I p

64 2 f 4 Vl.I

75 1 ff 2 ff

82 8 Vl.I p 4 p 1 f

100 4 pp

in La/A

III

MENUET Allegretto

1 4 Vl.I f

9 4 f

18 3 f

TRIO 25

25 8 p

Corno I

33  
6  
Vl. I.  
p

43  
2  
Mouet da capo

in La/A  
FINALE  
Presto

IV

10  
Vl. I.  
f

17

24  
1 2 3 4 5

32  
3 1

40  
G.P. 9  
Vl. I.  
f

56  
11  
Vl. I.  
f

74

82  
1 2 3 4 5 6 7 8

91

1

99

1 2 3 4 5

108

6 48 *W. r.* *f*

161

6

166

6

172

3

180

8 *f*

193

*fine*

# SINFONIA No. 64

JOSEPH HAYDN  
(Ed. H. C. Robbins Landon)

## I

in La/A

*Allegro con spirito*

Corno II

84

93

104

111

116

127

134

148

Corno II

in Re/D

II

Largo

1 *Vl. I.* 52 *f p* 6 *p* *Vl. I.*

64 *Vl. I.* 2 *f* 4

75 1 *ff* 2 *ff*

82 *Vl. I.* 8 *p* 4 *p* 1 *f*

100 *pp*

III

in La/A

MENUET Allegretto 1

4 *f*

9 4 *f*

18 3 *f*

TRIO 25 *p* 3

Corno II

33

Vl. I.

6

*p*

43

2

Menvet da capo

in La/A

IV

FINALE  
*Presto*

Vl. I.

10

*f*

16

24

32

3

1

40

Vl. I.

G.P.

9

*f*

56

Vl. I.

11

*f*

74

1

2

3

82

4

5

6

7

8

9

10

11

12

Corno II

91

1 1 2 3 4

99

5 6 7 8

108

48 *Vl. I.* *f*

161

166

171

180

8 *f*

193

*fine*