Aufführungsrecht vorbehalten
Droits d'exécution réservés

Wiener Bonbons
Walzer

Spieldauer:
Durée: 12 Min. Duration:

Les Bonbons de Vienne
Valse

Vienna Bonbons
Waltz

Nº 3832

Instrum.:
Picc., Fl., 2 Ob., 2 Cl., 2 Fg., 4 C.,
2 Tr., 3 Trbni., Tuba, Batt. & Archi
Vl. obbl., Vcllo. obbl., Fl. & Picc. obbl.
Harm. & Piano

Piano-Direction
(Organ)

Johann Strauss, Op. 307
Arr. Leopold Weninger

Introduction
Andante

p legato

Viol.

p

Gr. C.

cresc.

mf

Lento
pesante

Trbni.

p Gr. C.

pp espr.

p

Tempo di Valse

Viol. I & II (obbl.)

pp

Clar.

pp

Copyright 1930 by D. Rahter, Leipzig
Verlag D. Rahter, Leipzig
Sole agency for Great Britain B. Feldman & Co., Music Publishers, London W/C

A. J. B. 9232

Printed in Germany
Imprimé en Allemagne

Die Herren Kapellmeister werden gebeten, insbesondere bei den für die Gema und A. K. M. bestimmten Programmen, jeweils den Namen des Arrangeurs mit anzugeben.
Afin d'assurer ses droits à la Société des Auteurs, la Maison D. Rahter prie M. M. les chefs d'orchestre de bien vouloir inscrire sur les pro-
grammes les deux noms (Johann Strauss – L. Weninger).

Walzer

1.

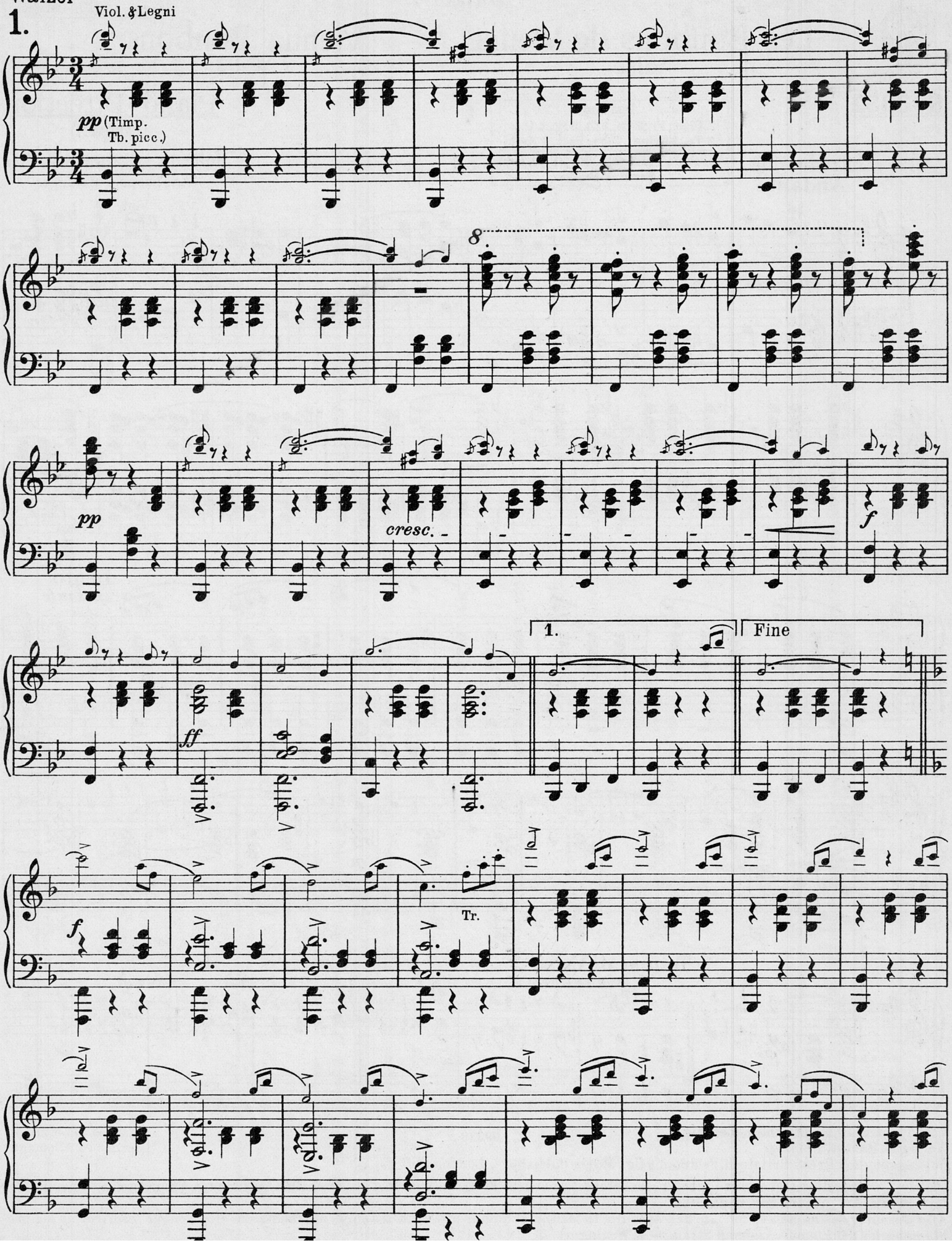

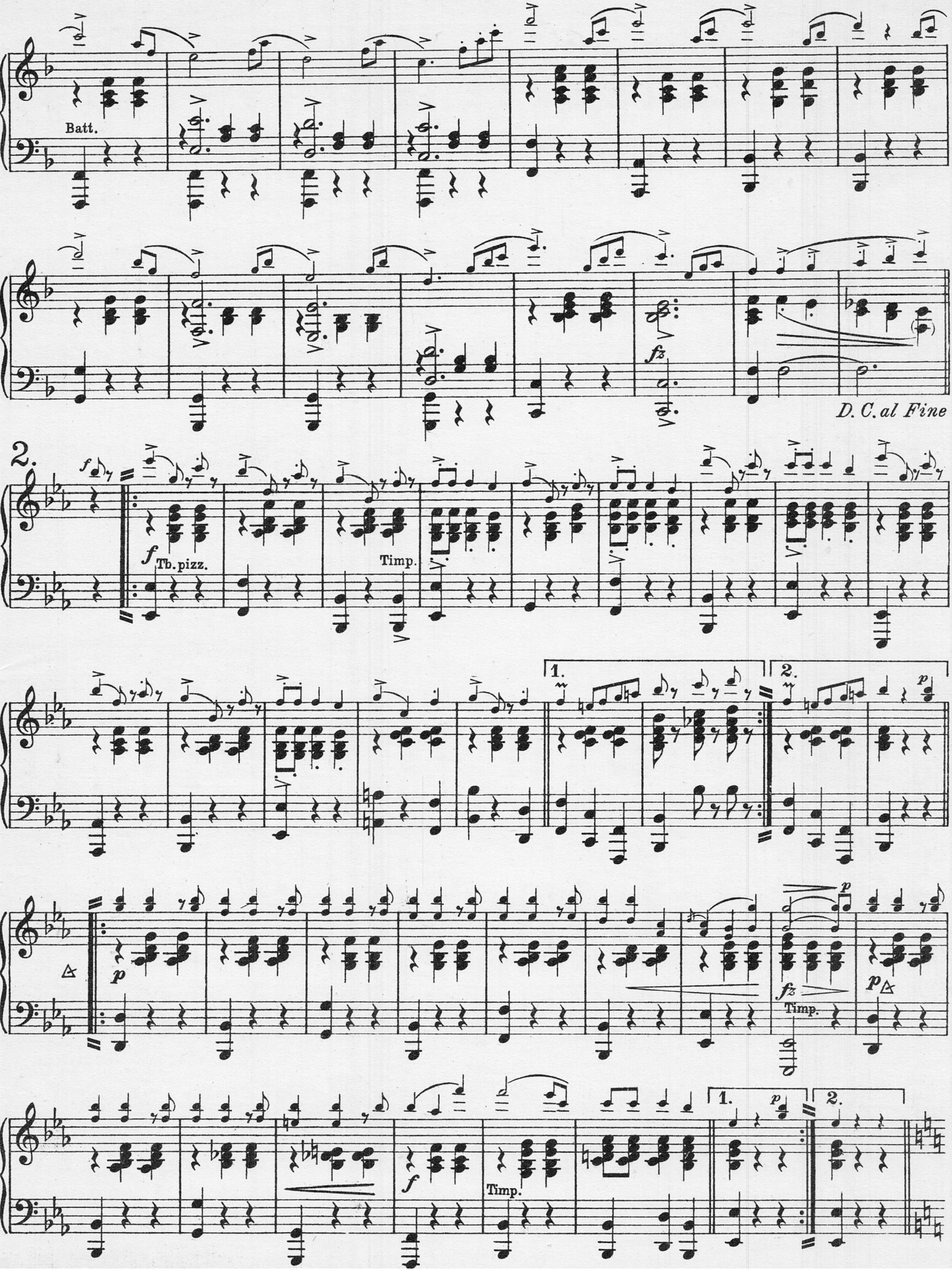
Batt.
fz
D. C. al Fine
2.
f
Tb. pizz.
Timp.
1.
2.
p
fz
Timp.
f
Timp.
1.
2.

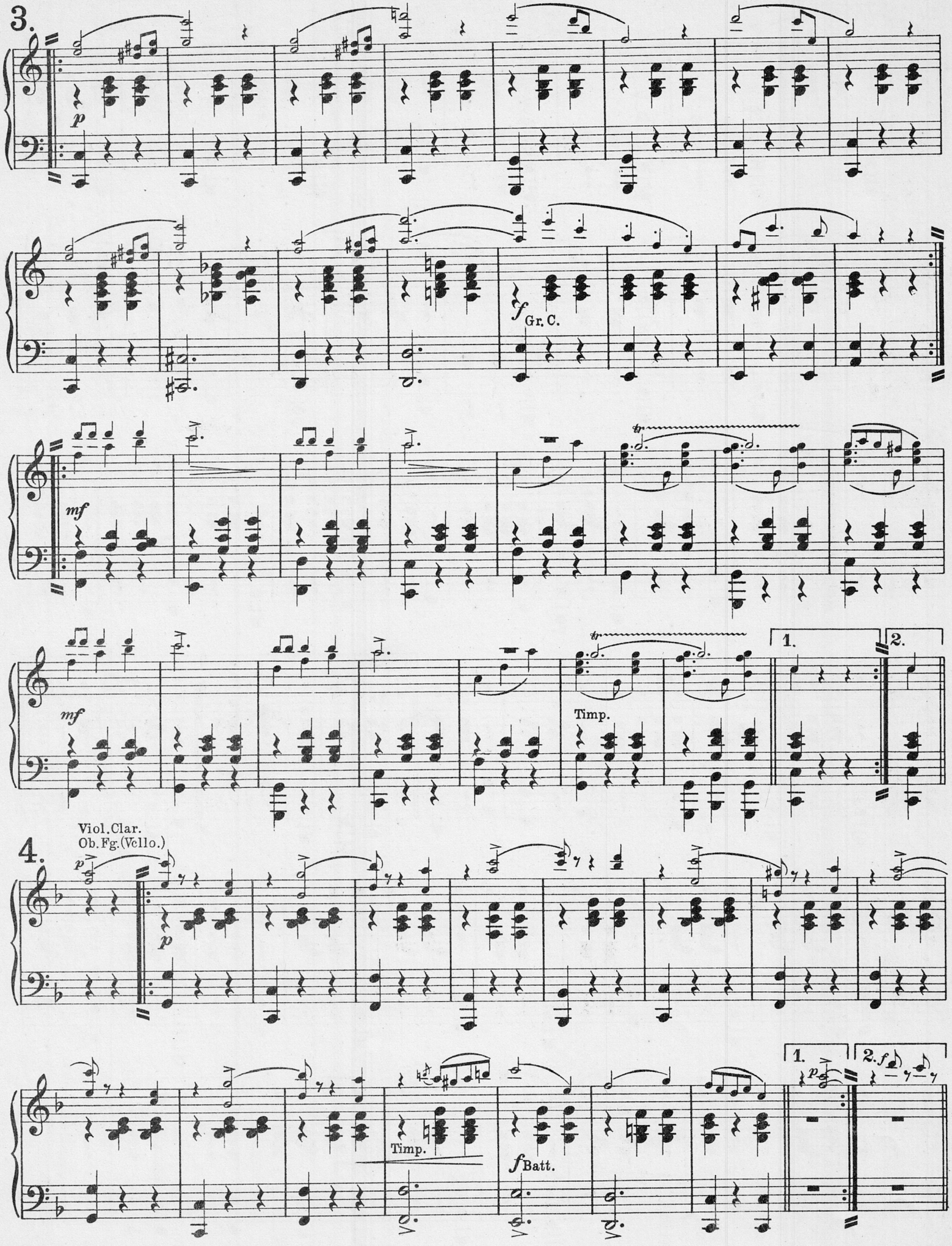
3.
p
f
Gr. C.
mf
mf
Timp.
1.
2.
4.
Viol. Clar.
Ob. Fg. (Vcllo.)
p
p
Timp.
f
Batt.
1.
2.
p
f

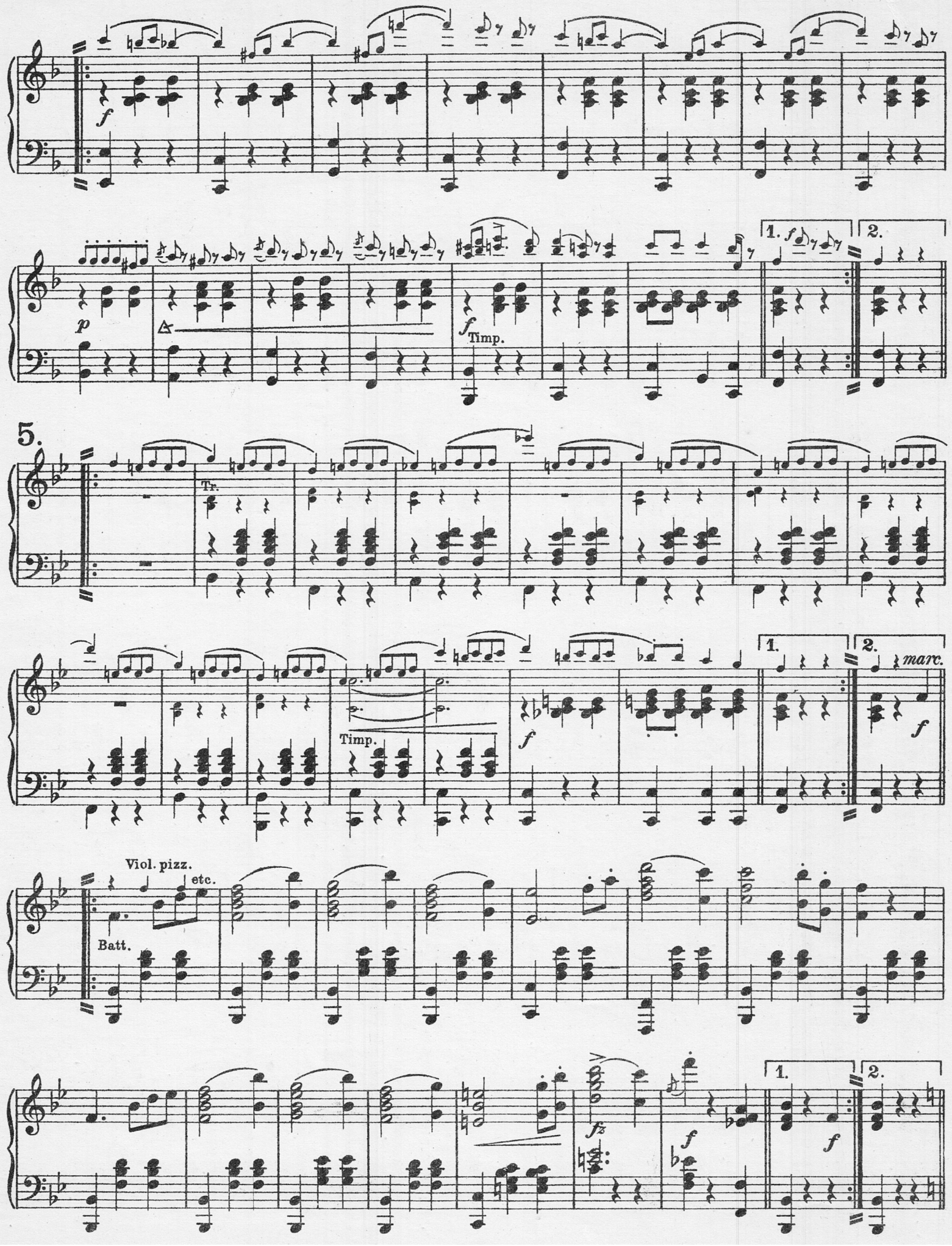
f
p
f
Timp.
1.
2.
5.
Tr.
Timp.
f
1.
2.
marc.
f
Viol. pizz.
etc.
Batt.
fz
f
1.
2.
f

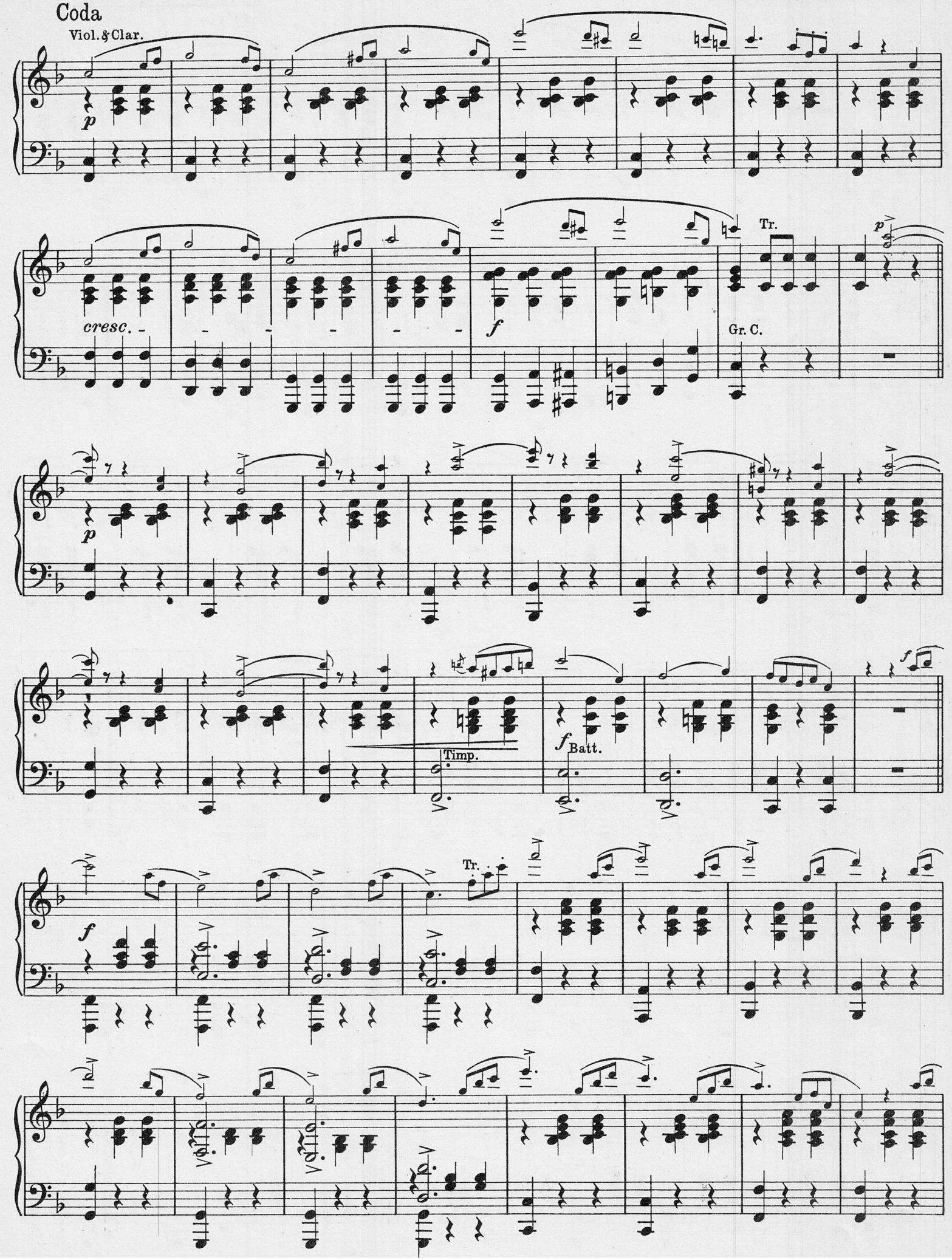
Coda
Viol. & Clar.
p
cresc.
f
Tr.
p
Gr. C.
p
Timp.
f
Batt.
f
f
Tr.

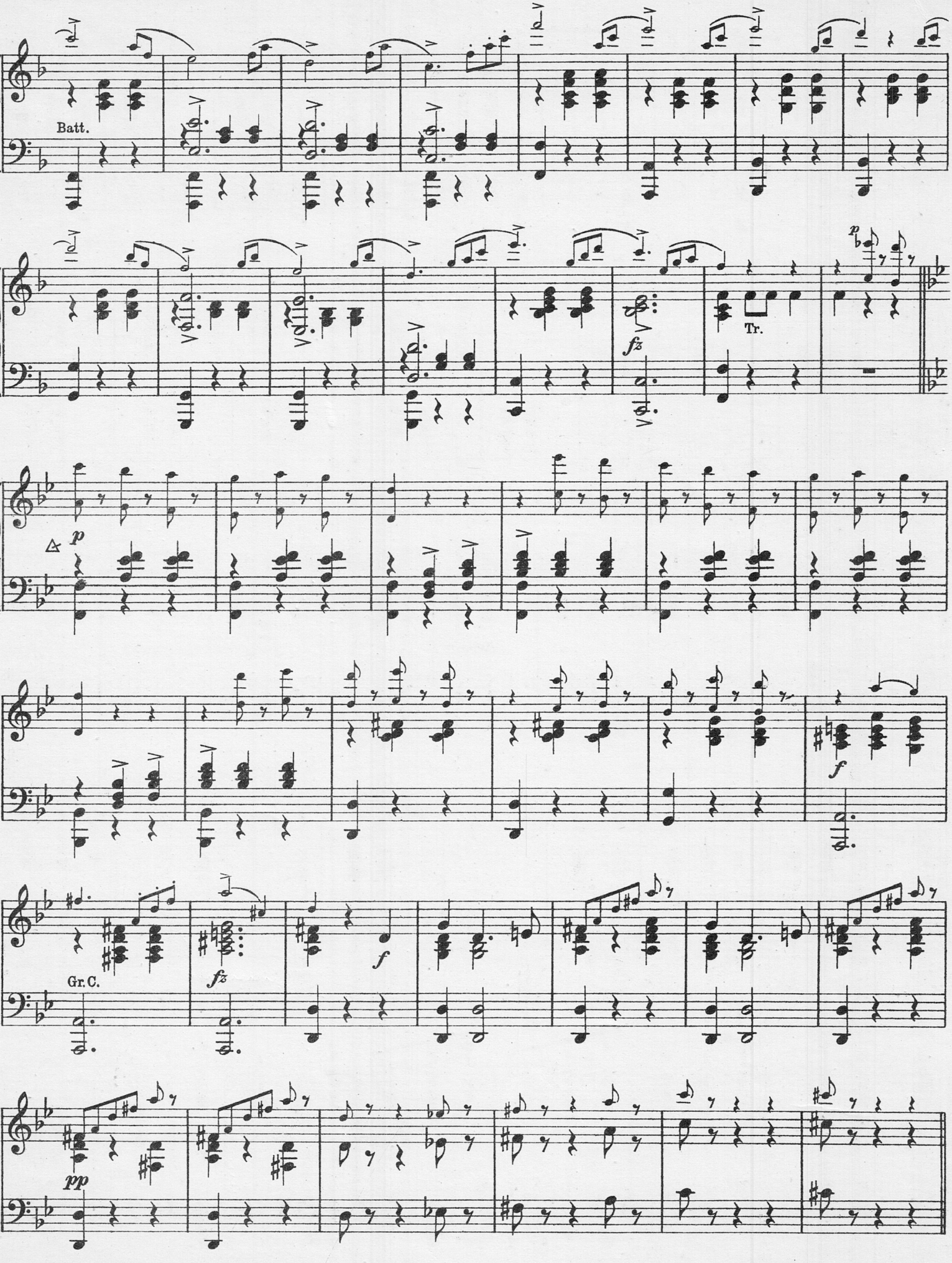
Batt.
fz
Tr.
p
Gr.C.
fz
f
pp

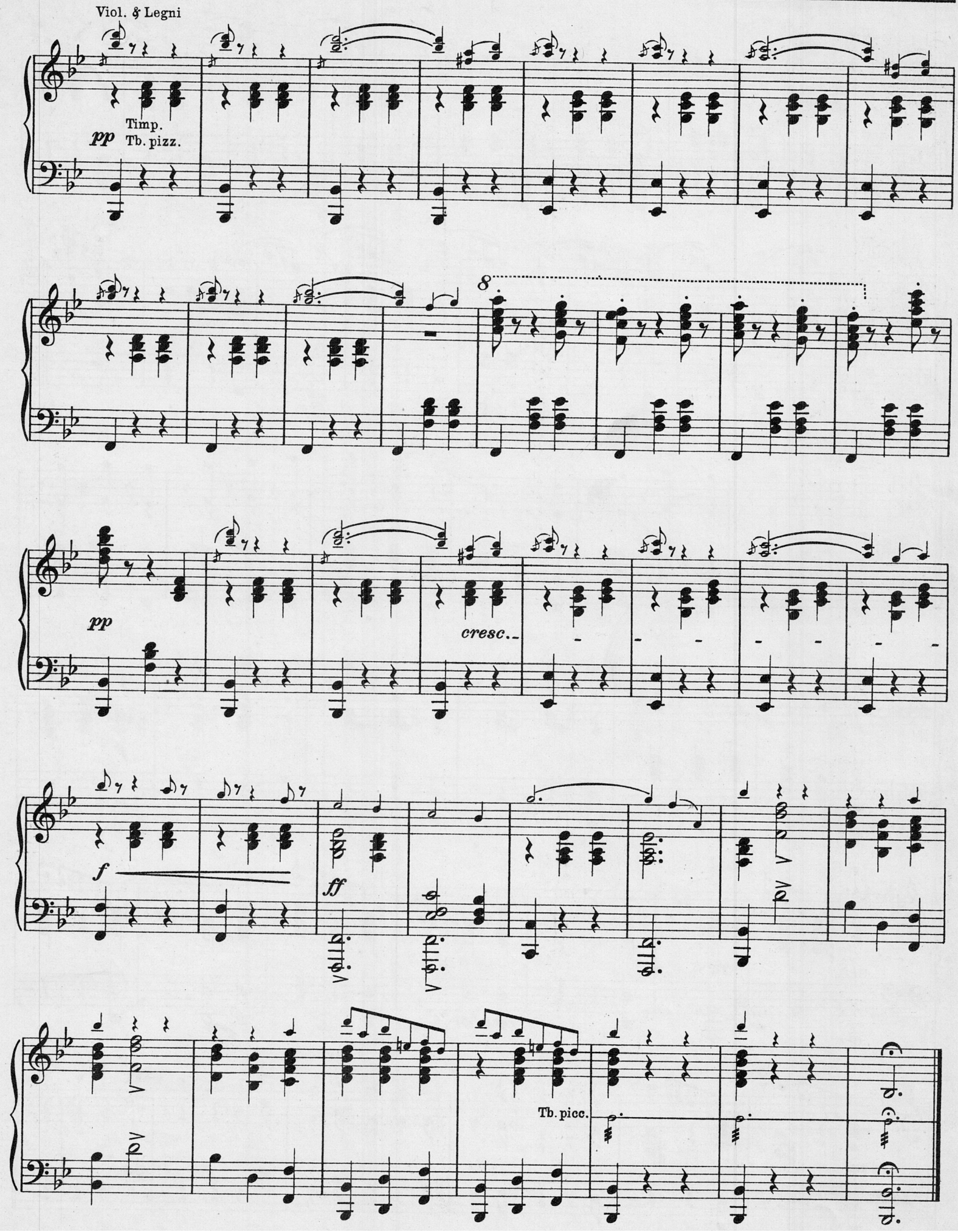
Viol. & Legni
Timp.
Tb. pizz.
pp
8
pp
cresc.
f
ff
Tb. picc.

Aufführungsrecht vorbehalten
Droits d'exécution réservés

Wiener Bonbons

Walzer

Spieldauer:
Durée: 12 Min. Duration:

Les Bonbons de Vienne

Valse

Vienna Bonbons

Waltz

No 3832

Instrum.:
Picc., Fl., 2 Ob., 2 Cl., 2 Fg., 4 C.,
2 Tr., 3 Trbni., Tuba, Batt. & Archi
Vl. obbl., Vcllo. obbl., Fl. & Picc. obbl.
Harm. & Piano

Violino I (Direction)

Johann Strauss, Op. 307

Arr. Leopold Weninger

Introduction
Andante

pizz.

p (Fl. Ob. Clar. (Harm.)

Fg. I

arco

(Trbne. III gr. Cassa)

p

Corni
Fg. II

cresc.

mf

Trbni.
Tr.

p *fz*

Lento

pesante

espr.

(C. II) Clar.

p

Ob. Vl. II (obbl.)

Fl.

Tempo di Valse

pp

Walzer

1.

div.

pp (Timp. & Tb. picc.)

(Trbne. III)
marc.

pp (Trbni. gr. Cassa)

cresc.

f

ff

1.

f

Fine

Tr.

(Trbni.)

Corni

D. C. al Fine

Copyright 1930 by D. Rahter, Leipzig

A. J. B. 9232

Verlag D. Rahter, Leipzig
Sole agency for Great Britain B. Feldman & Co., Music Publishers, London W/C
Printed in Germany
Imprimé en Allemagne

Die Herren Kapellmeister werden gebeten, insbesondere bei den für die Gema und A. K. M. bestimmten Programmen, jeweils den Namen des Arrangeurs mit anzugeben.
Afin d'assurer ses droits à la Société des Auteurs, la Maison D. Rahter prie M. M. les chefs d'orchestre de bien vouloir inscrire sur les pro

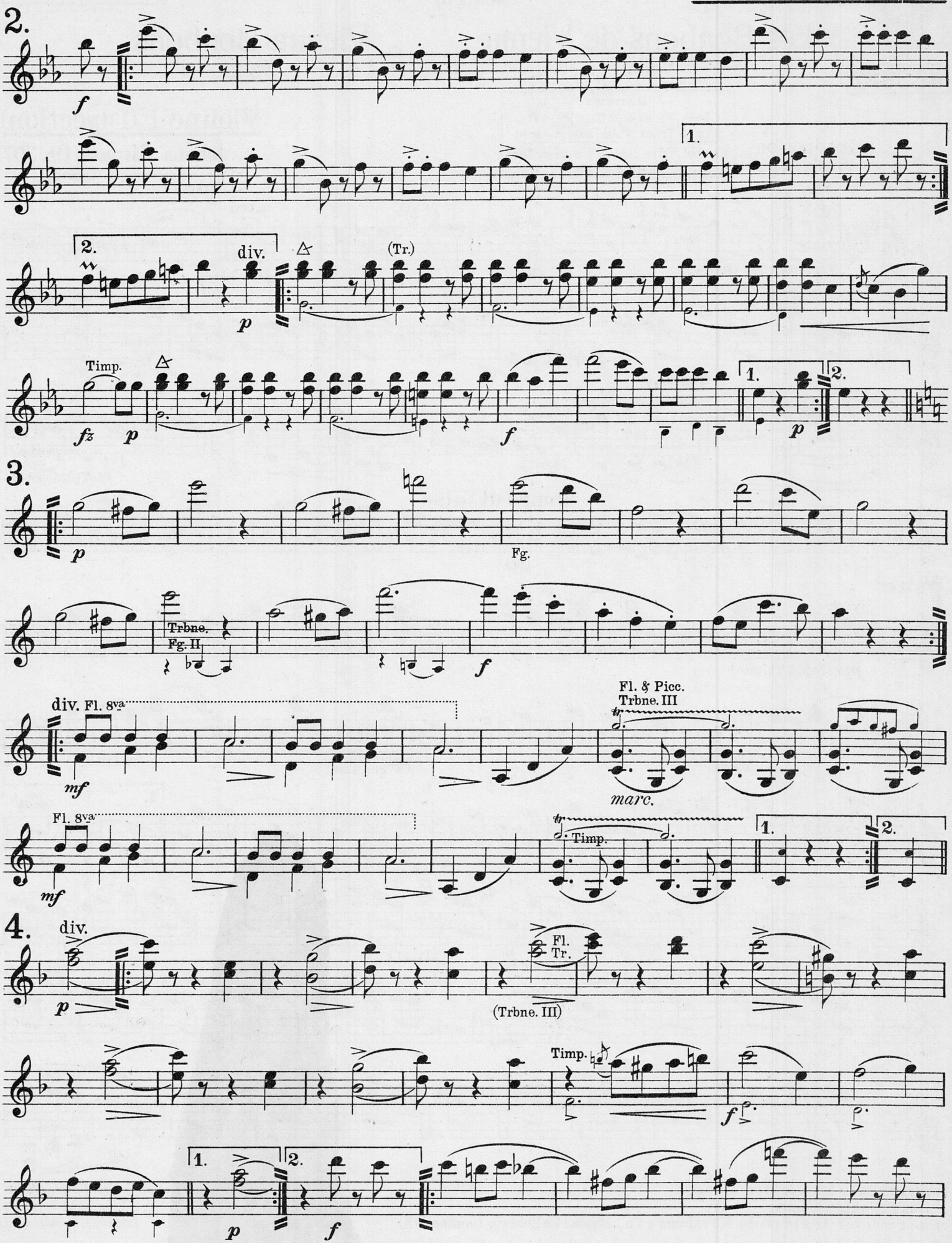
2.
f
1.
2.
div.
p
(Tr.)
Timp.
fz
p
f
1.
2.
p
3.
p
Fg.
Trbne.
Fg. II
f
div. Fl. 8va
mf
Fl. & Picc.
Trbne. III
marc.
Fl. 8va
mf
Timp.
1.
2.
4.
div.
p
Fl.
Tr.
(Trbne. III)
Timp.
f
1.
2.
p
f

Violino I (Direction)

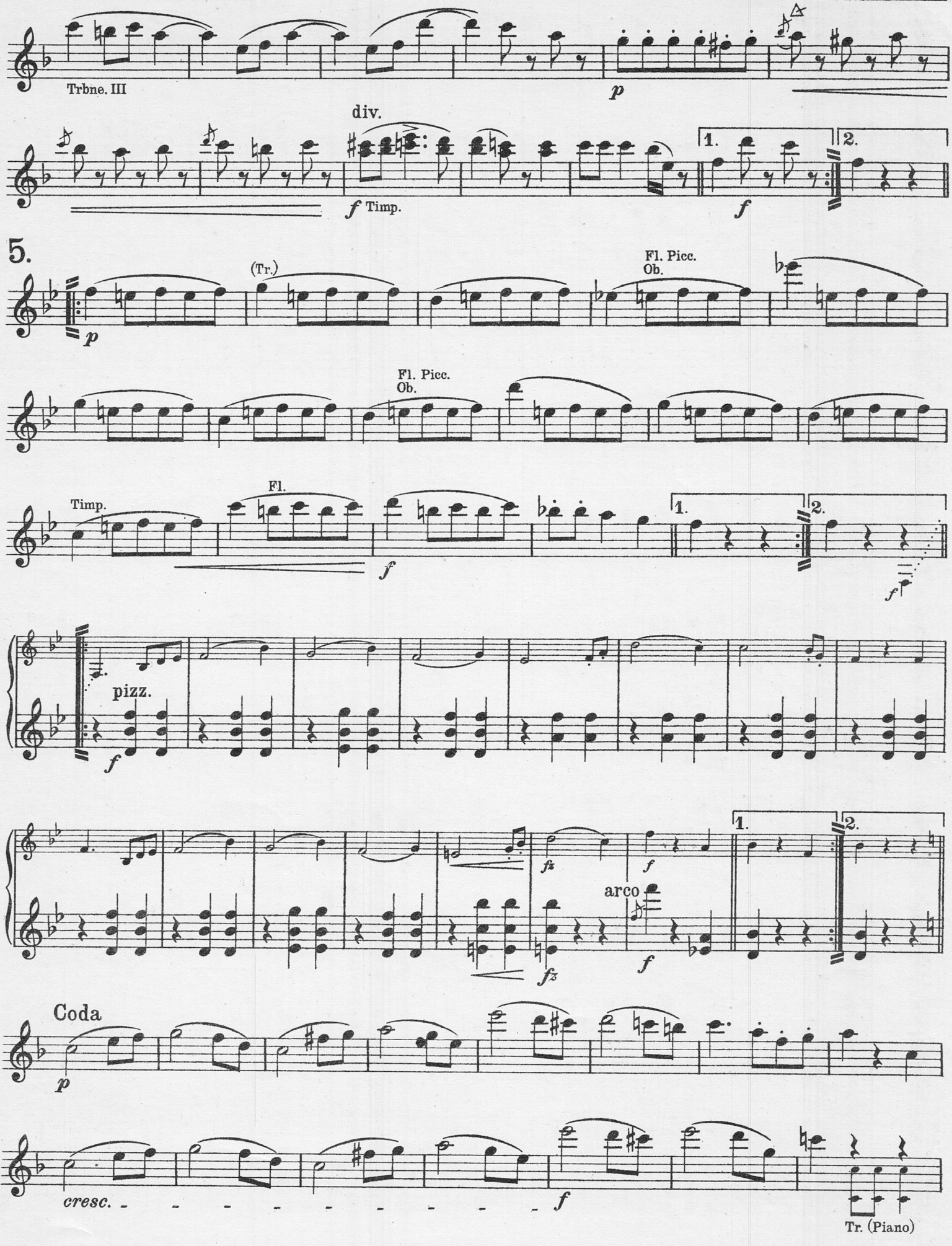

Violino I (Direction)

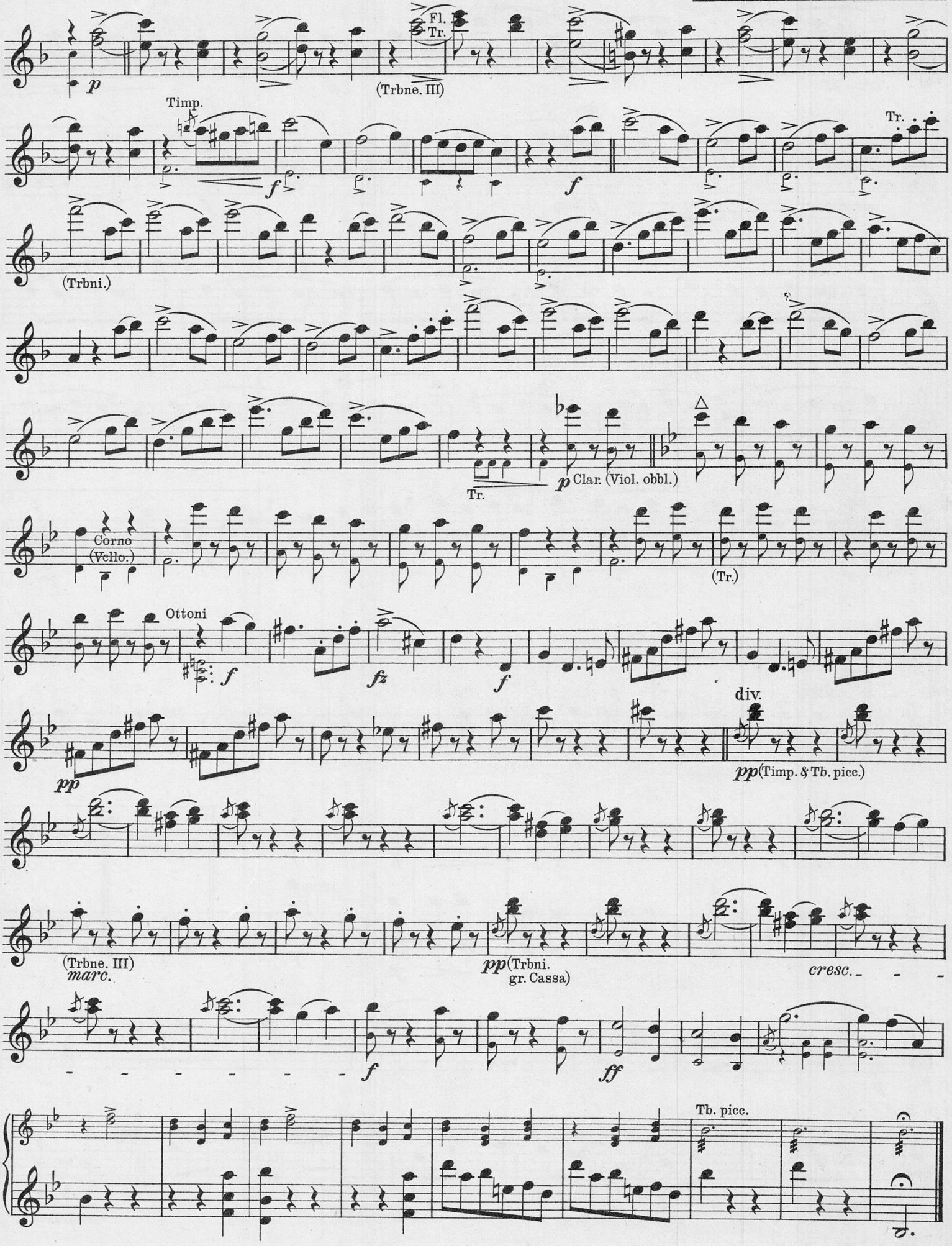

ufführungsrecht vorbehalten
roits d'exécution réservés

Wiener Bonbons
Walzer

№ 3832

Les Bonbons de Vienne
Valse

Vienna Bonbons
Waltz

Violino II

Johann Strauss, Op. 307
Arr. Leopold Weninger

Introduction
Andante
pizz.
p
arco
cresc.
mf
Lento
pesante
pp
p dolce
Tempo di Valse
p
pp
Walzer
1.
pp
pp
cresc.
1.
f
ff
Fine
f
f
fz
D.C.al Fine

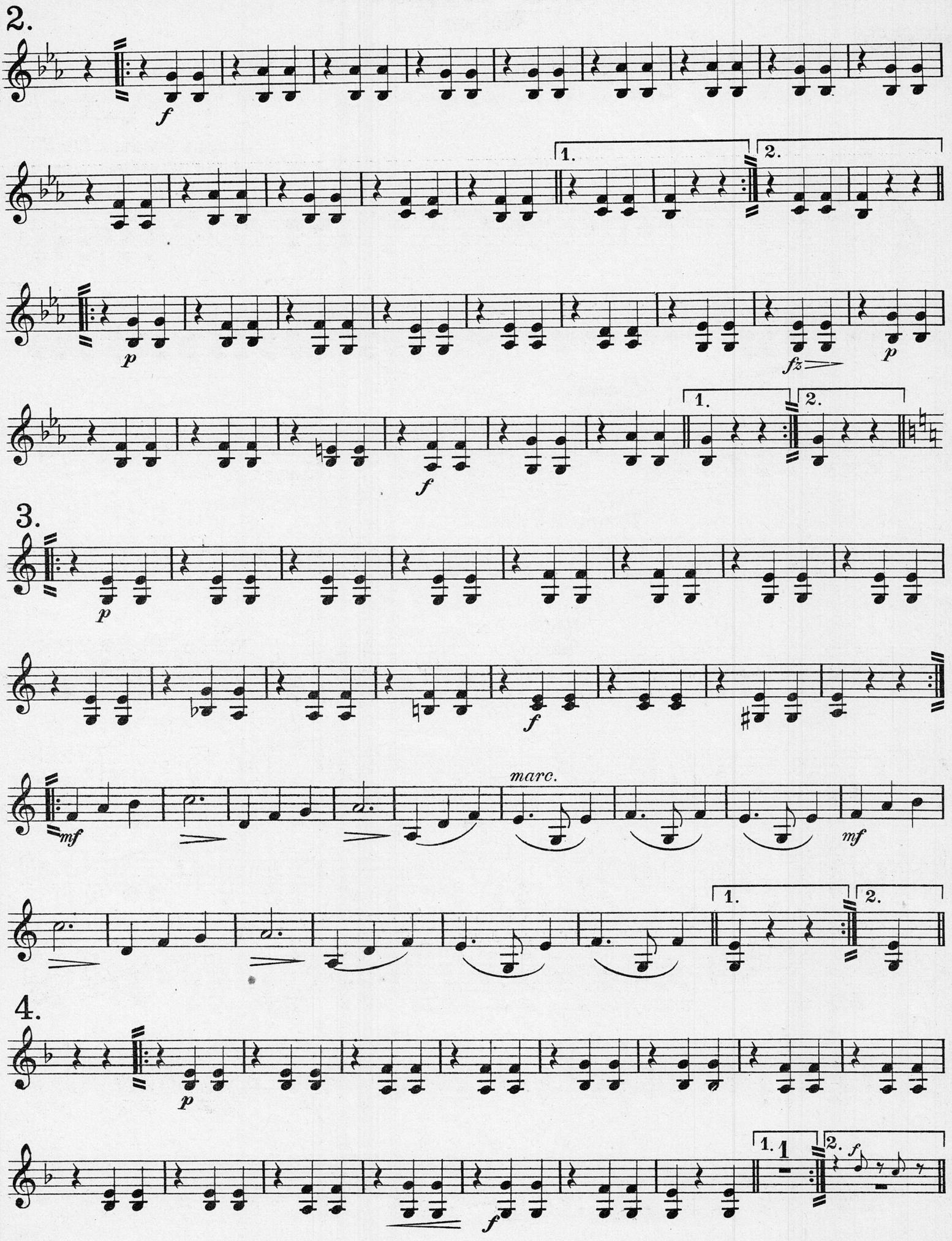
2.
f
1.
2.
p
fz
p
1.
2.
f
3.
p
f
mf
marc.
mf
1.
2.
4.
p
1.
2.
f
f

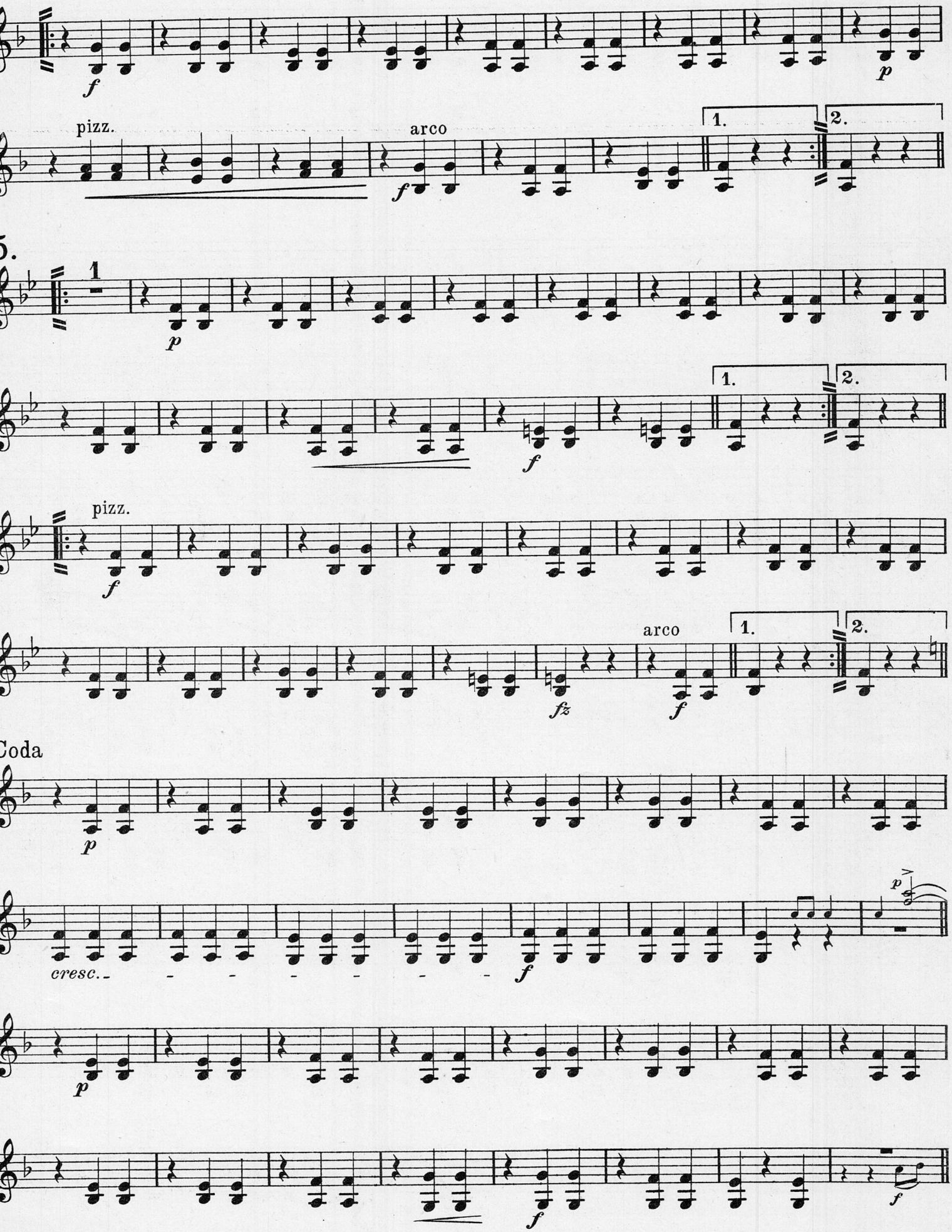
f
p
pizz.
arco
1.
2.
5.
1
p
f
pizz.
f
arco
fz
Coda
p
cresc.
f
p
f

Violino II

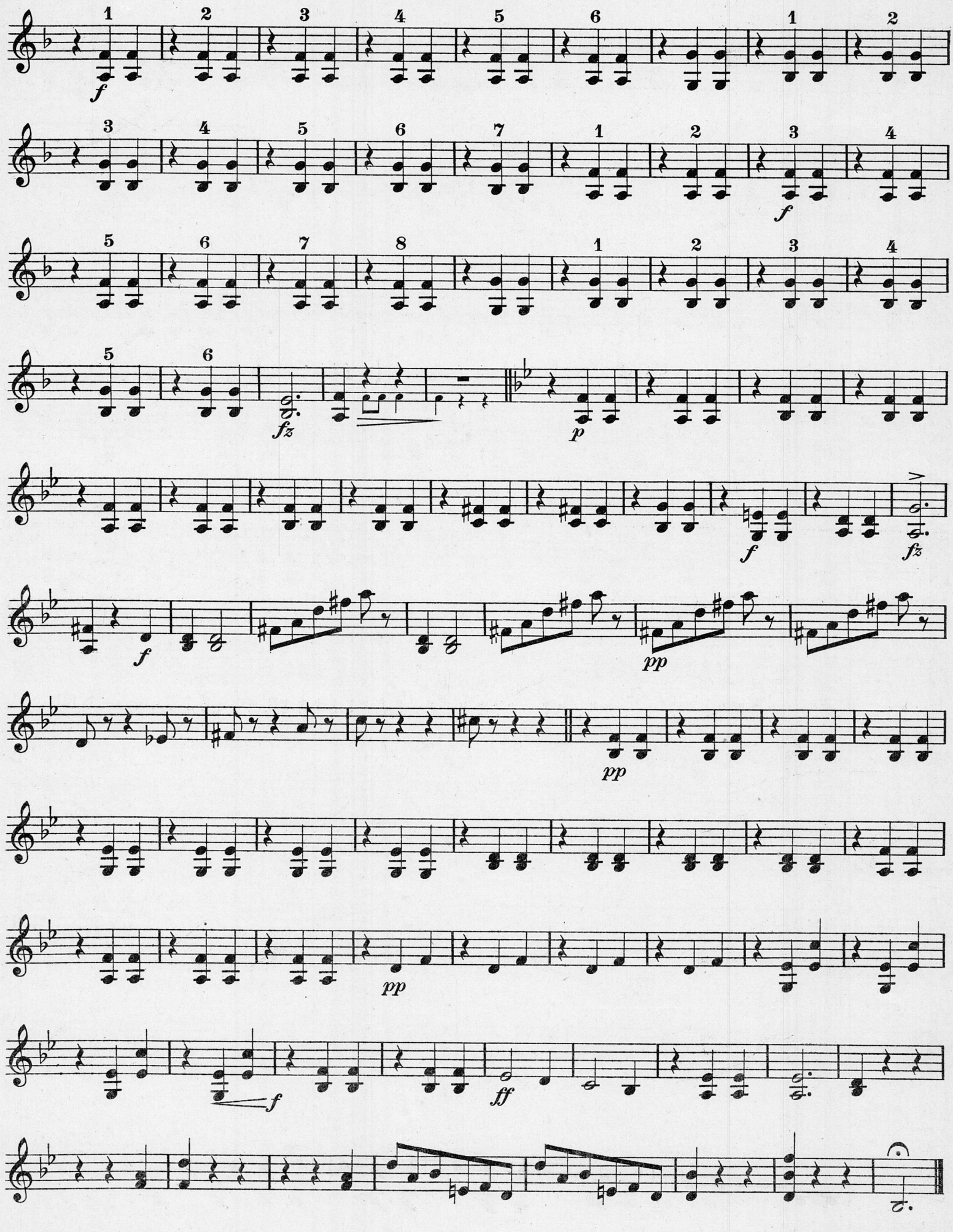

Aufführungsrecht vorbehalten
Droits d'exécution réservés

Wiener Bonbons
Walzer

№ 3832

Les Bonbons de Vienne
Valse

Vienna Bonbons
Waltz

Viola

Johann Strauss, Op. 307
Arr. Leopold Weninger

Introduction
Andante
Cl. II.
p
pizz.
p
arco
cresc.
mf
Lento
pesante
p
pp
dolce
p
p
div.
pp
Tempo di Valse
4

Walzer
1.
pp
pp
cresc.
f
ff
1.
Fine
1 2 3 4 5 6
f
1 2 3 4 5 6 7 8 9
f
10
fz
D.C. al Fine.

Copyright 1930 by D. Rahter, Leipzig

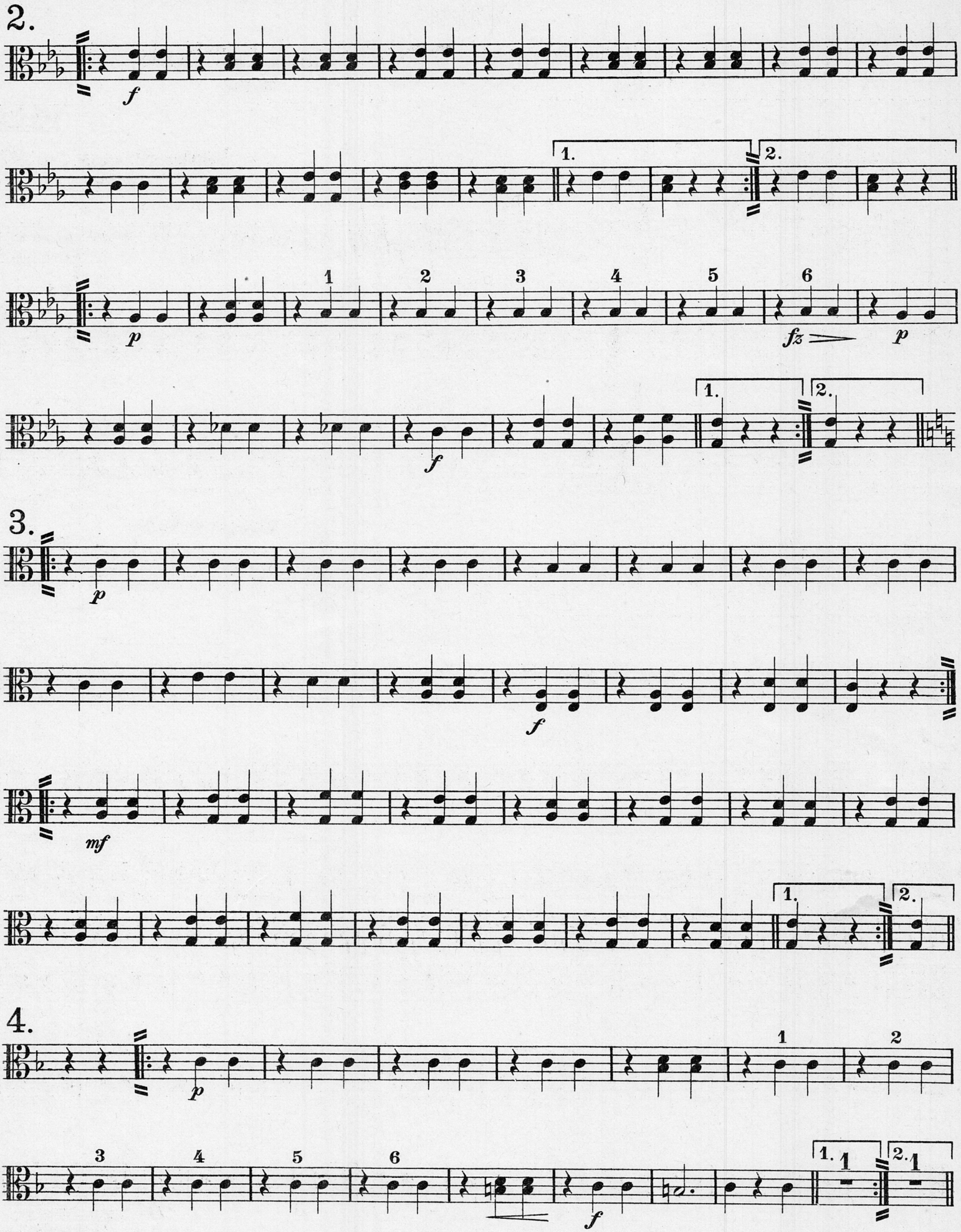
2.
f
1.
2.
p
1
2
3
4
5
6
fz
p
1.
2.
f
3.
p
f
mf
1.
2.
4.
p
1
2
3
4
5
6
f
1.
1
2.
1

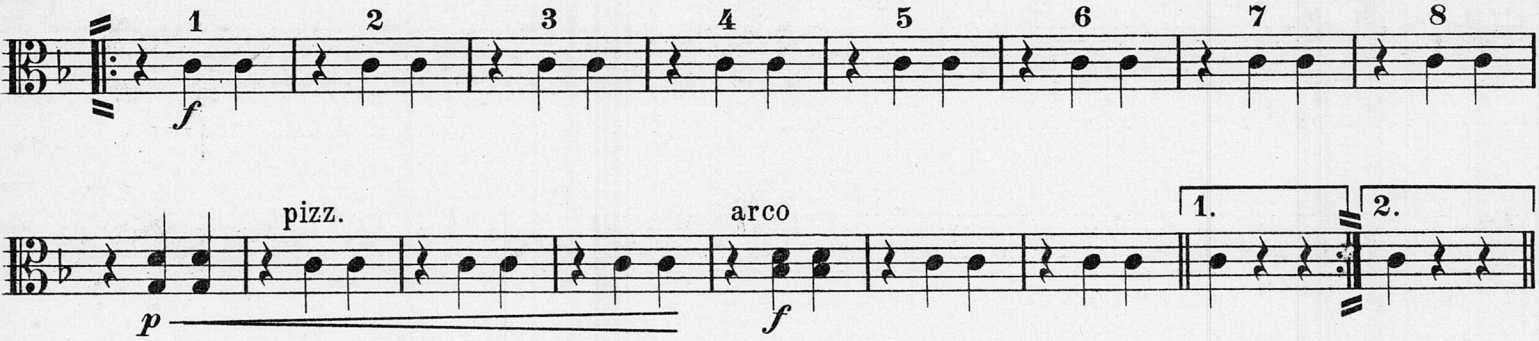
1
2
3
4
5
6
7
8
f

pizz.
arco
1.
2.
p
f

5.

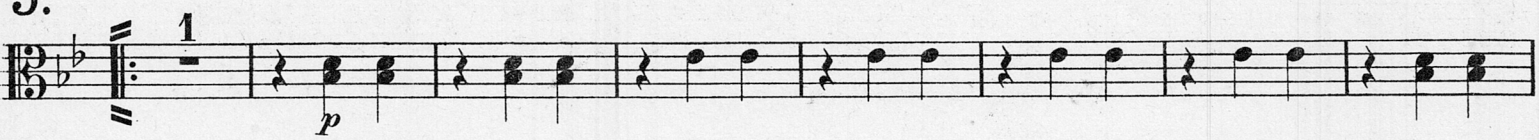
1
p

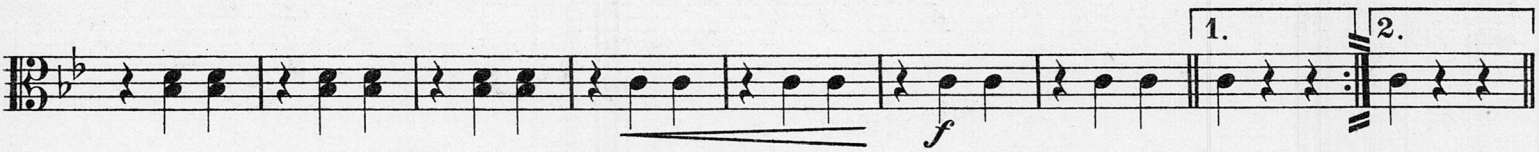
1.
2.
f

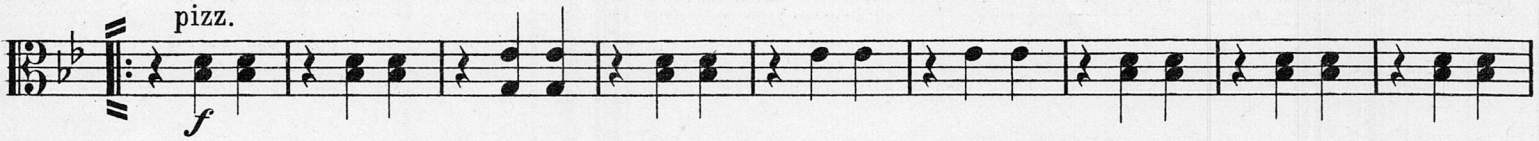
pizz.
f

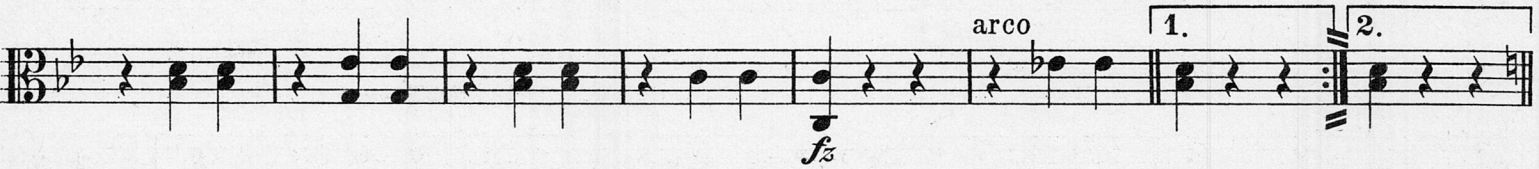
arco
1.
2.
fz

Coda

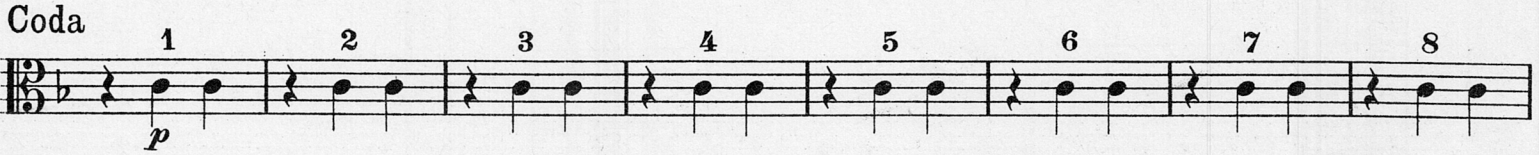
1
2
3
4
5
6
7
8
p

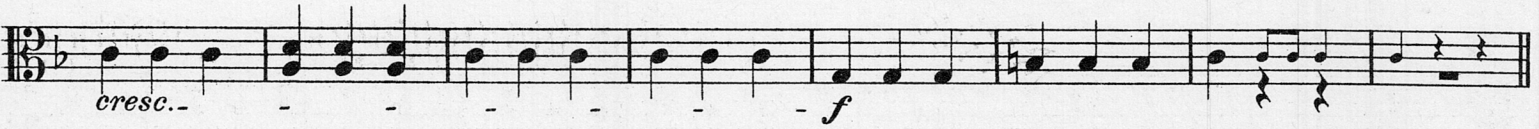
cresc.
f

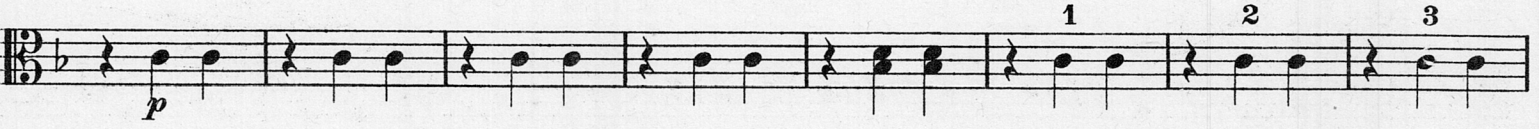
1
2
3
p

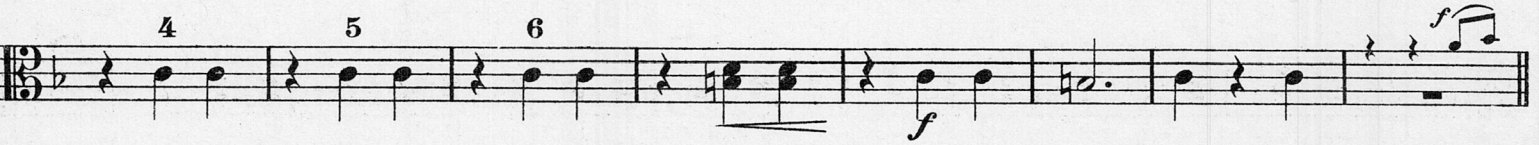
4
5
6
f
f

Viola

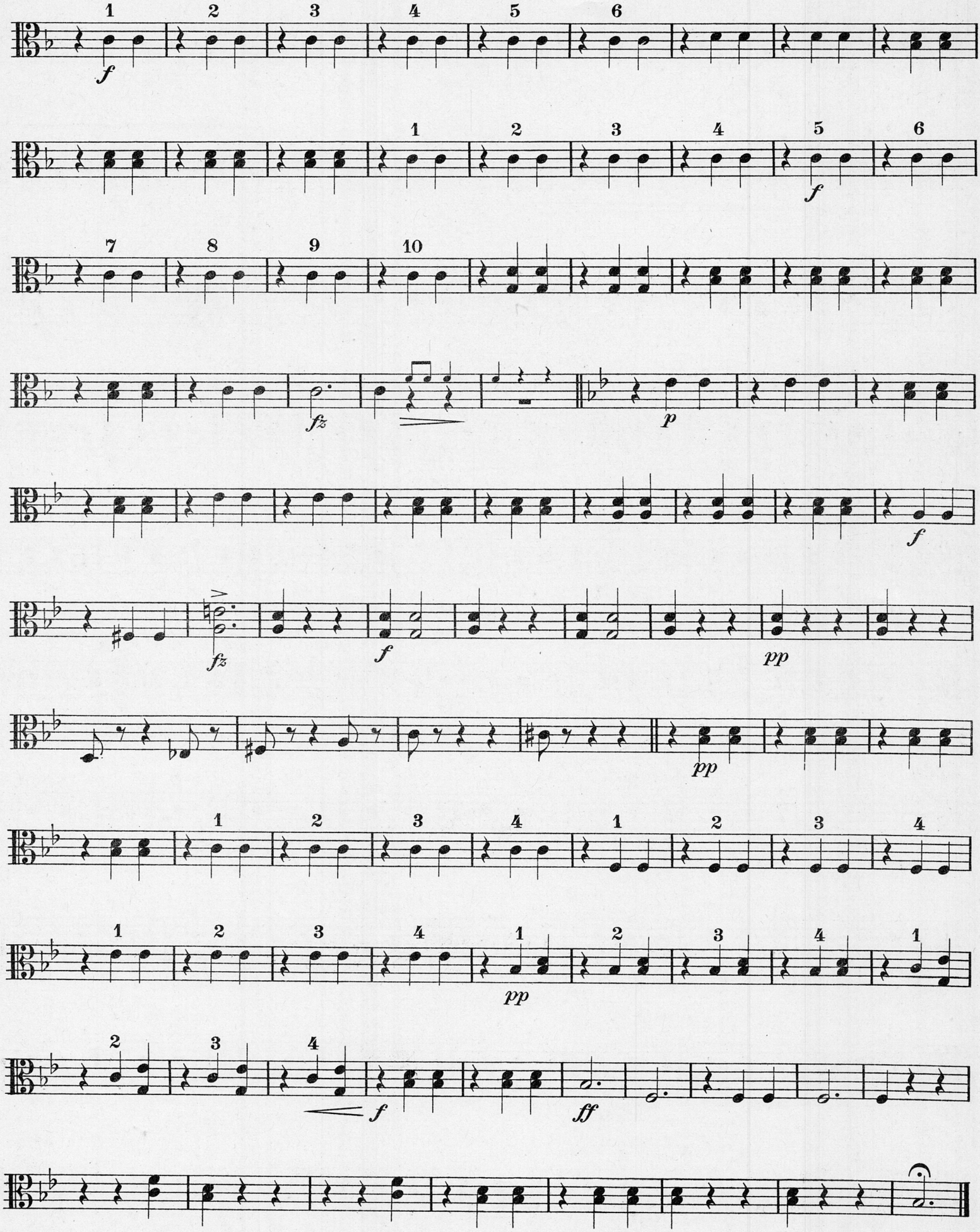
1 2 3 4 5 6
f
1 2 3 4 5 6
f
7 8 9 10
fz
p
f
fz
f
pp
pp
1 2 3 4 1 2 3 4
1 2 3 4 1 2 3 4 1
pp
2 3 4
f
ff

Aufführungsrecht vorbehalten
Droits d'exécution réservés

Wiener Bonbons

Walzer

№ 3832

Les Bonbons de Vienne

Valse

Vienna Bonbons

Waltz

Violoncello

Johann Strauss, Op. 307
Arr. Leopold Weninger

Introduction
Andante

pizz. arco

p *cresc.* *mf* *p*

Lento
pesante

pp espr.

Tempo di Valse

p *pp*

Walzer
1.

pizz.

pp *pp* *cresc.* *f* *ff* arco 1.

Fine

f *f* *f* *fz* Fag.

D.C. al Fine

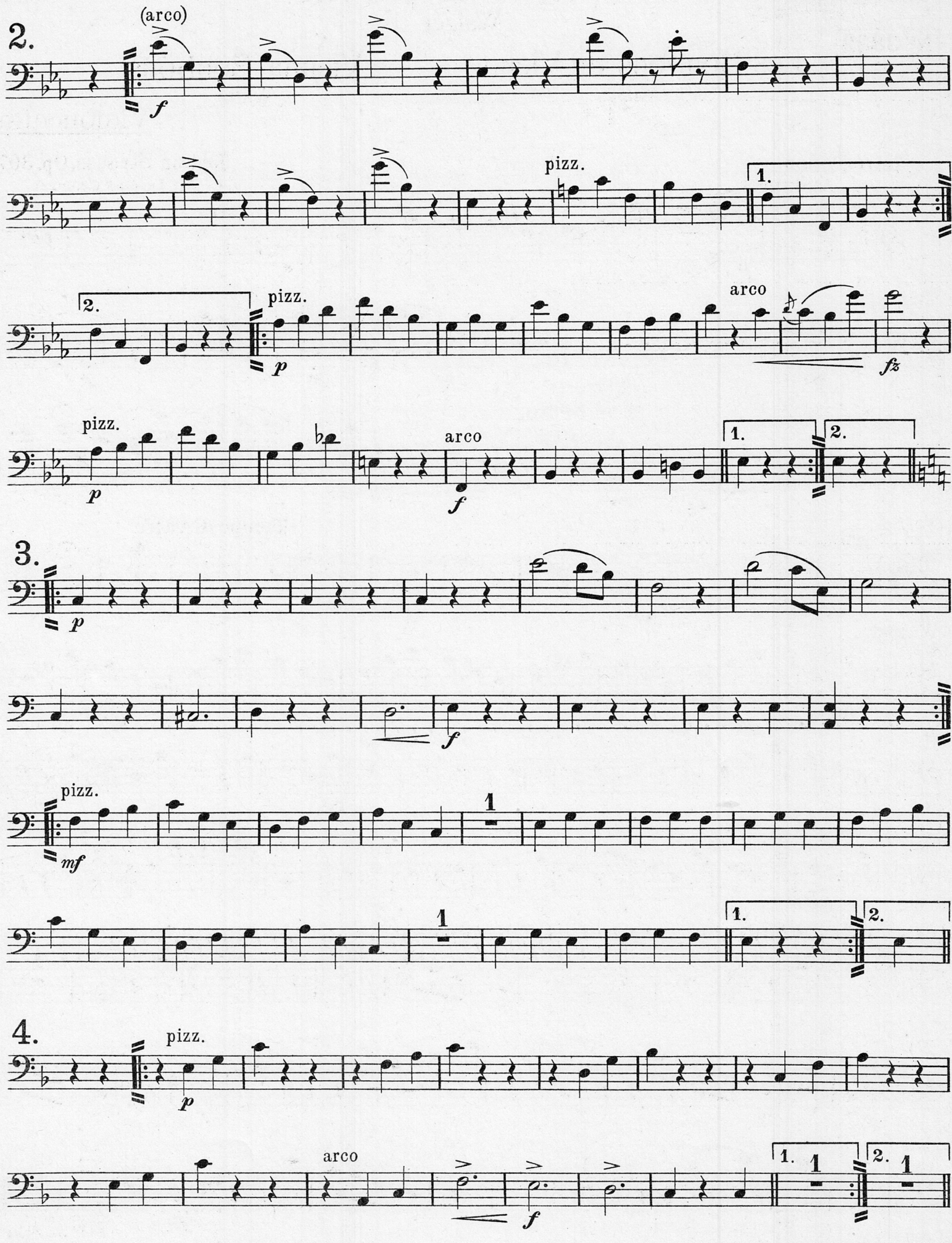
2.
(arco)
f
pizz.
1.
2.
pizz.
p
arco
fz
pizz.
p
arco
f
1.
2.
3.
p
f
pizz.
mf
1
1.
2.
4.
pizz.
p
arco
f
1
1
1.
2.

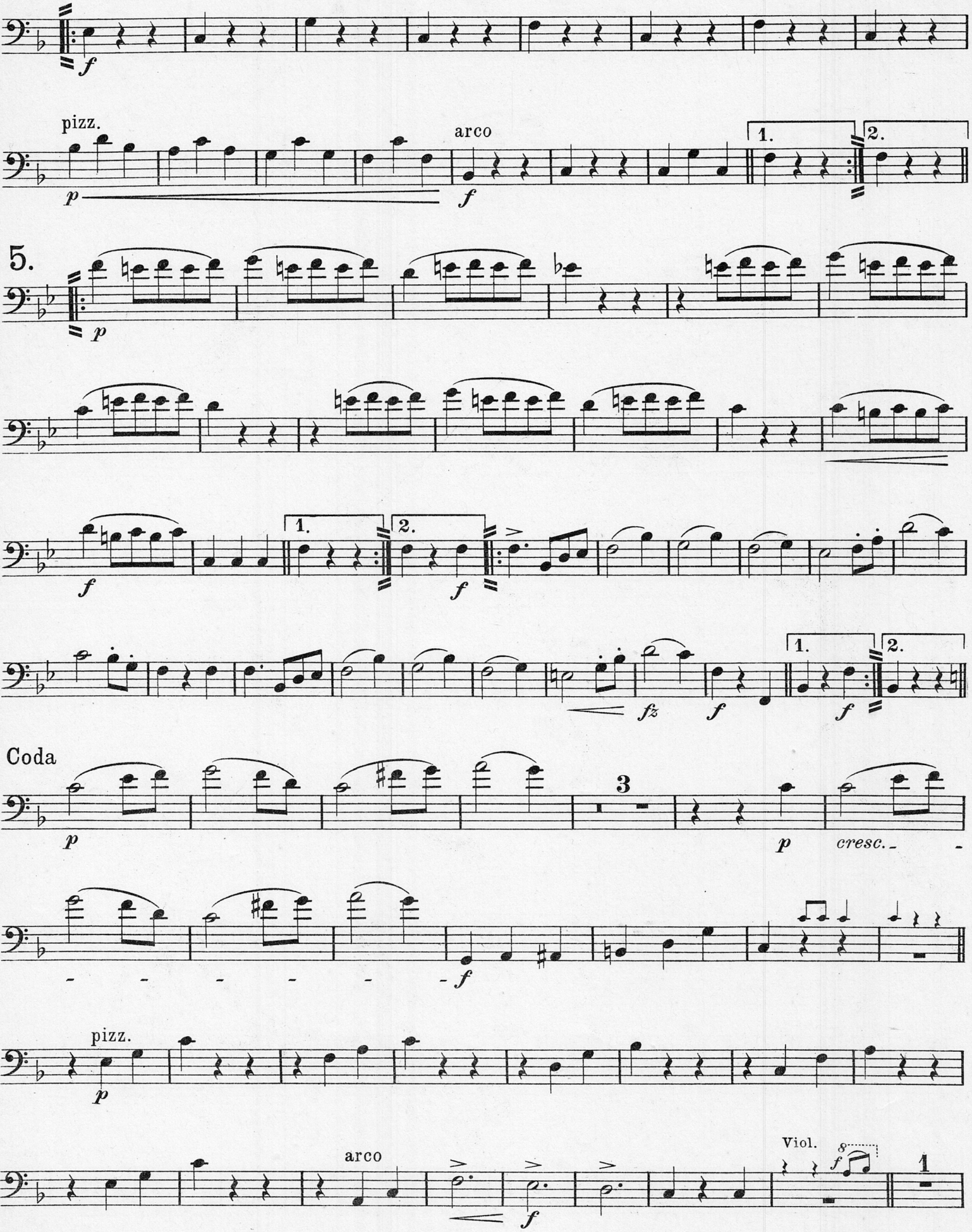
f
pizz.
p
arco
f
1.
2.
5.
p
f
1.
2.
f
fz
f
1.
2.
f
Coda
p
3
p
cresc.
f
pizz.
p
arco
f
Viol.
f
1

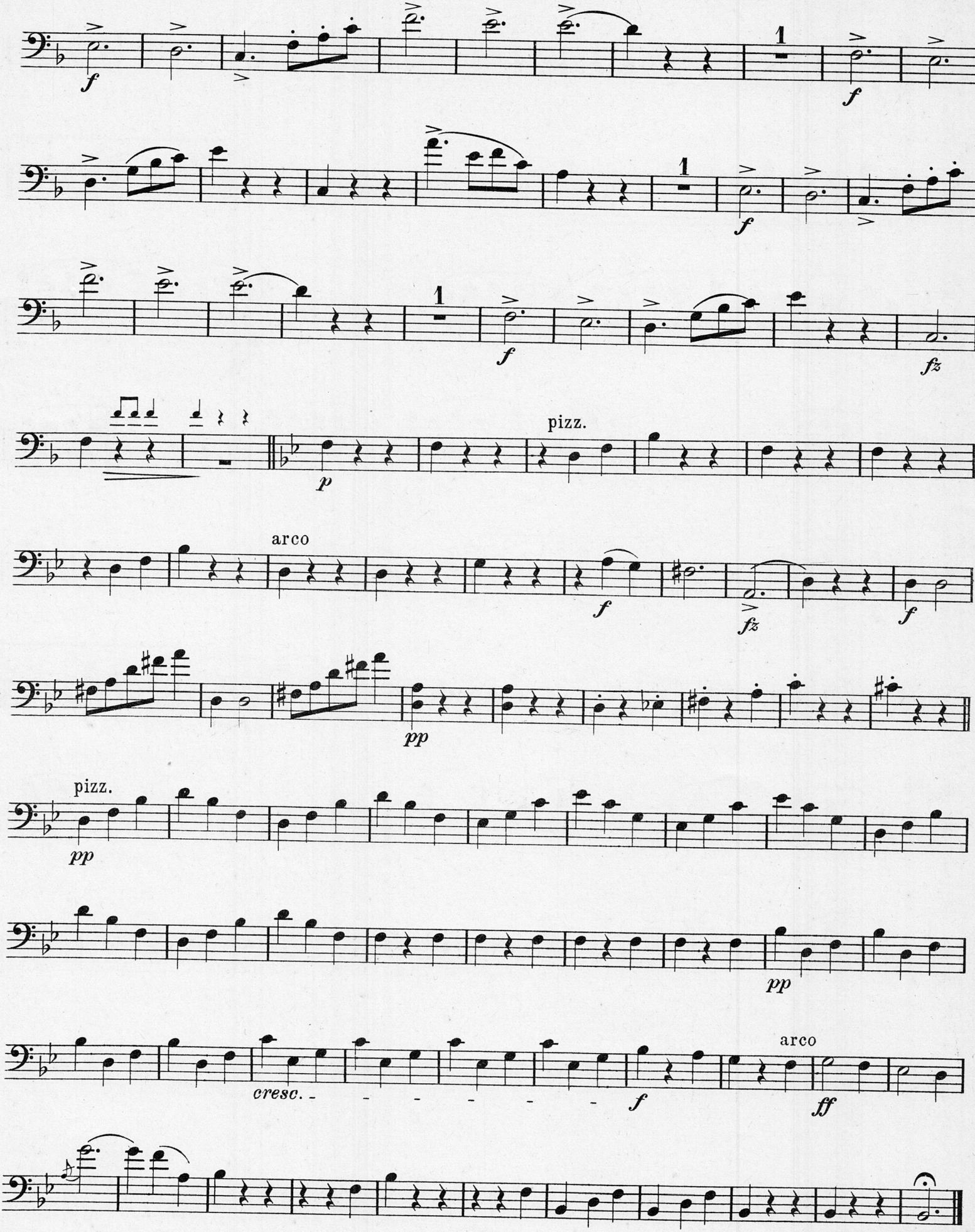
1
f
1
f
1
f
fz
p
pizz.
arco
f
fz
f
pp
pizz.
pp
pp
cresc.
f
arco
ff

Aufführungsrecht vorbehalten
Droits d'exécution réservés

Wiener Bonbons

Walzer

Nº 3832

Les Bonbons de Vienne

Valse

Vienna Bonbons

Waltz

Basso

Johann Strauss, Op. 307
Arr. Leopold Weninger

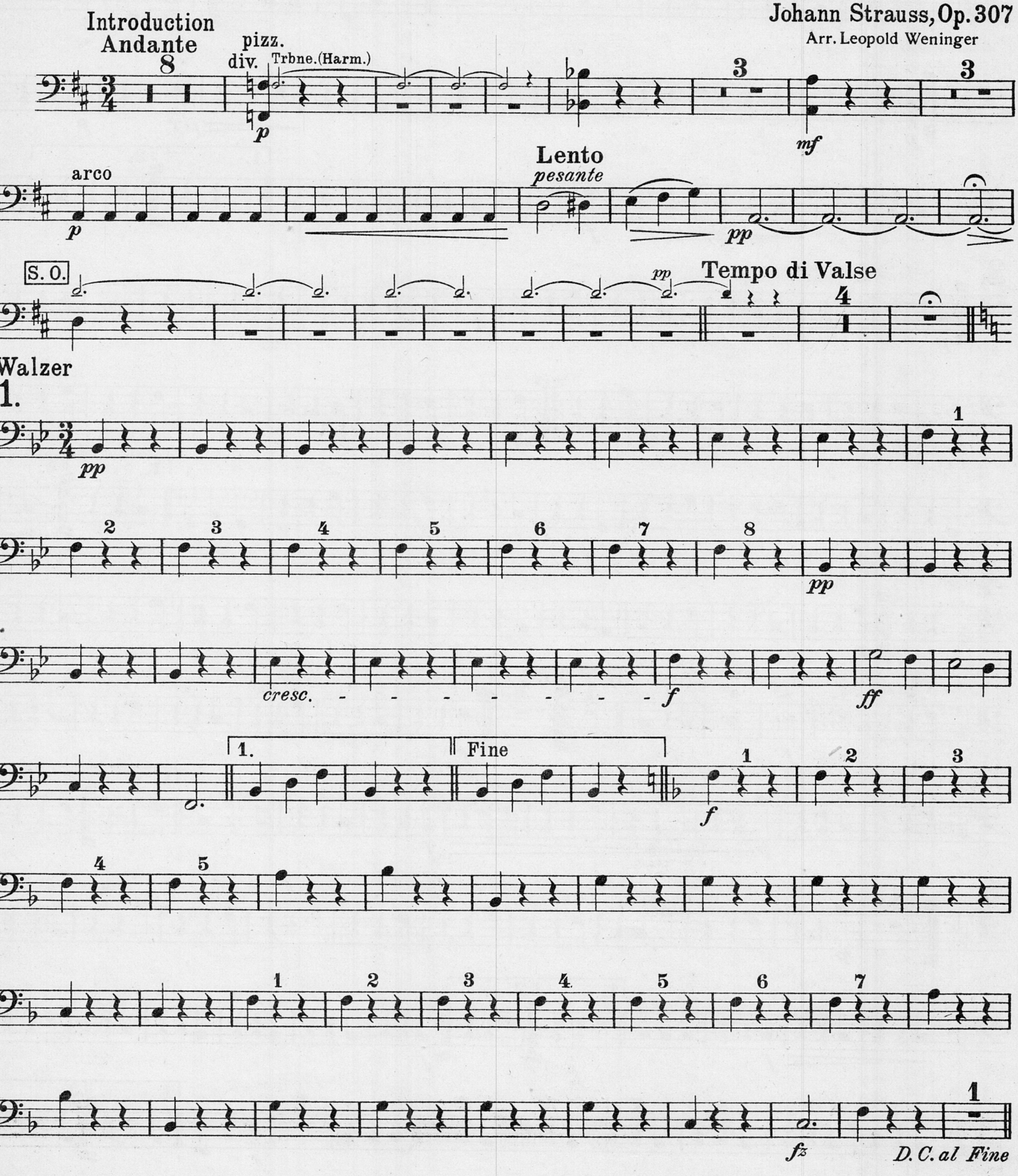

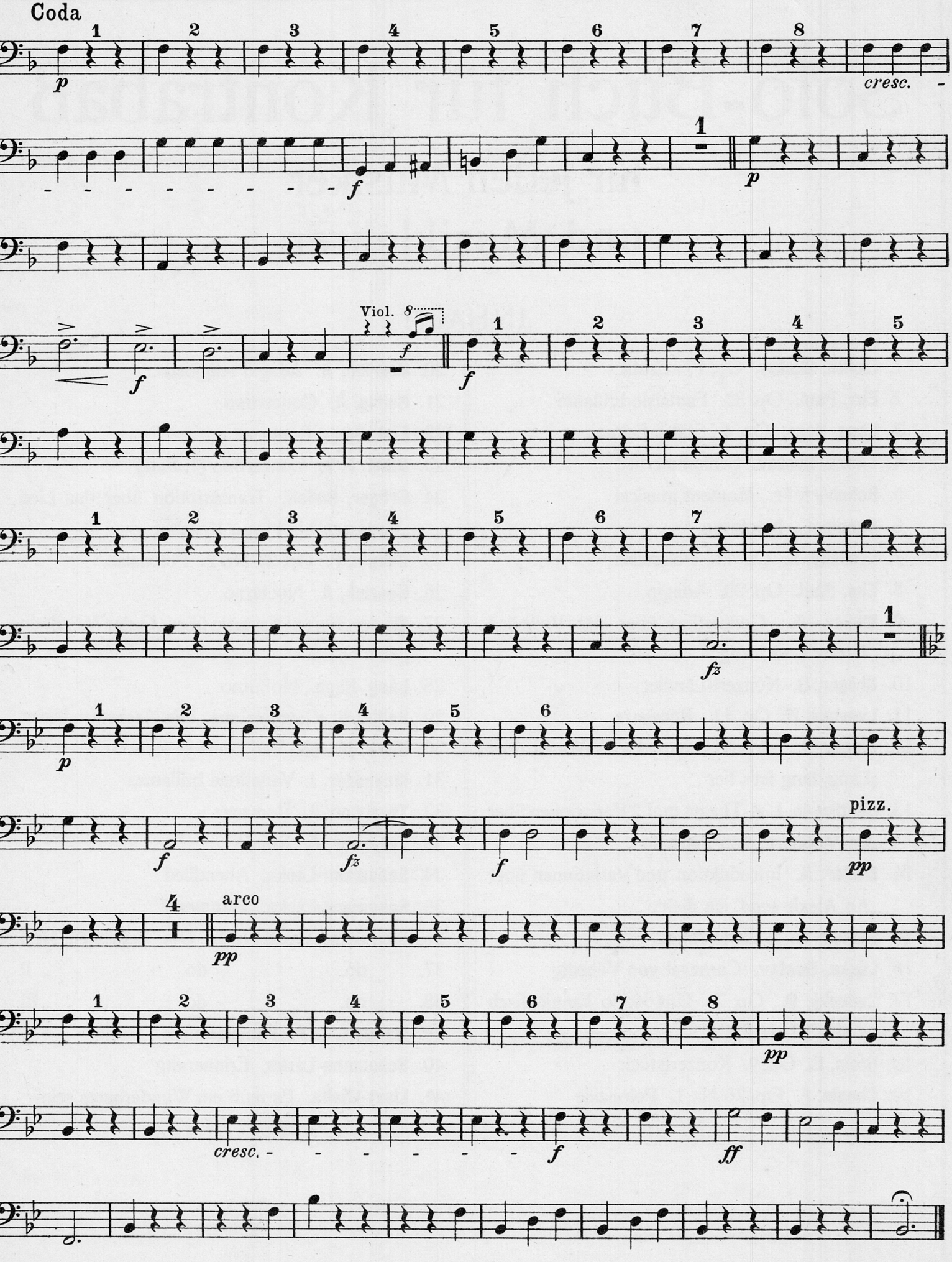
Coda
p
cresc.
f
p
Viol. 8
f
f
fz
p
f
fz
f
pizz.
pp
arco
pp
pp
cresc.
f
ff

Aufführungsrecht vorbehalten
Droits d'exécution réservés

Wiener Bonbons

Walzer

№ 3832

Les Bonbons de Vienne

Valse

Vienna Bonbons

Waltz

Flauto
(Flute)

Johann Strauss, Op. 307
Arr. Leopold Weninger

Introduction
Andante

p *cresc.*

Lento

p cresc.

Tempo di Valse

pp Oboe *p* *p*

Walzer

1.

pp

marc. *pp*

cresc. *f*

Fine

f

f

D. C. al Fine

Copyright 1930 by D. Rahter, Leipzig

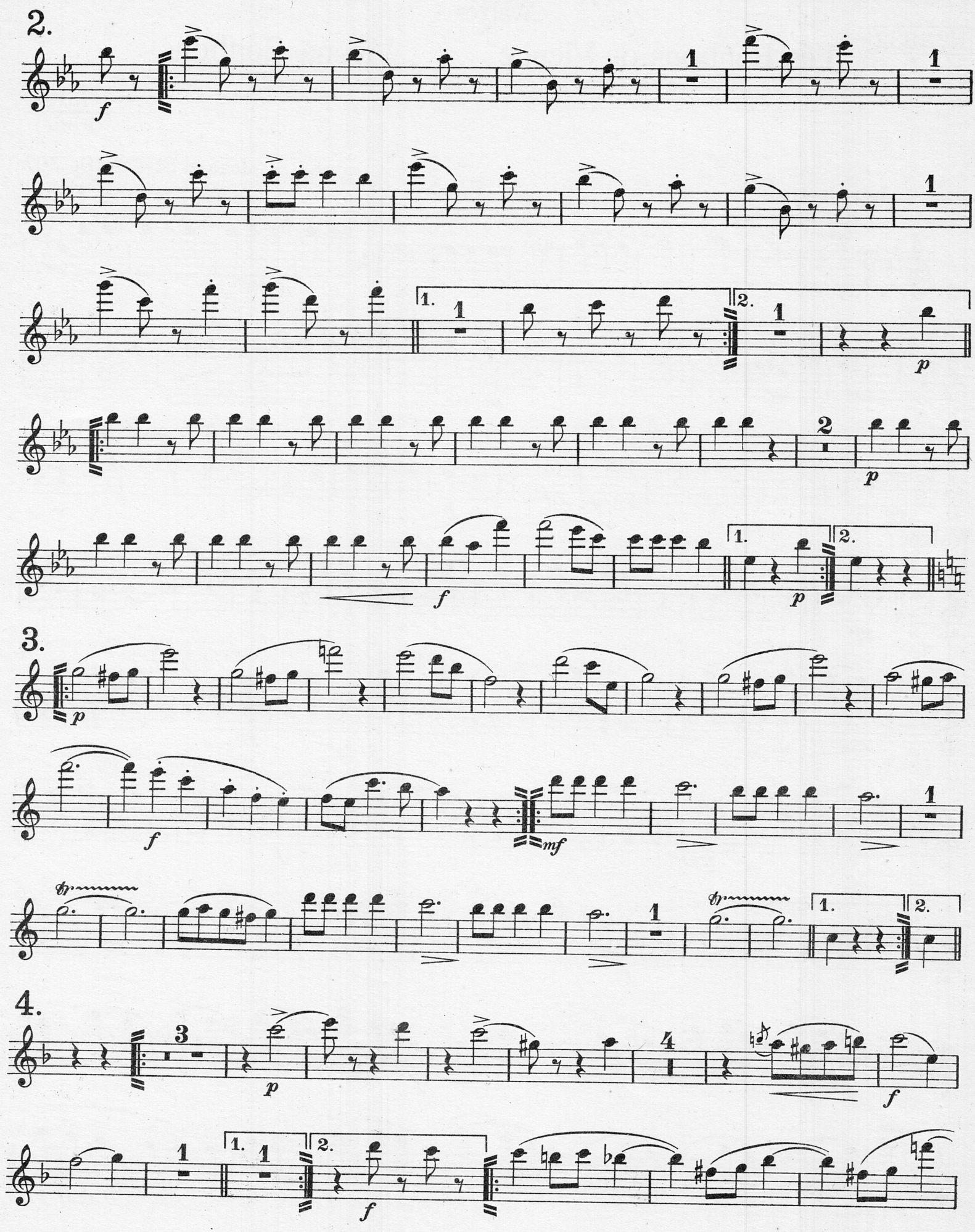
2.
f
1.
2.
p
f
p
3.
p
f
mf
4.
3
p
4
f
1.
2.
f

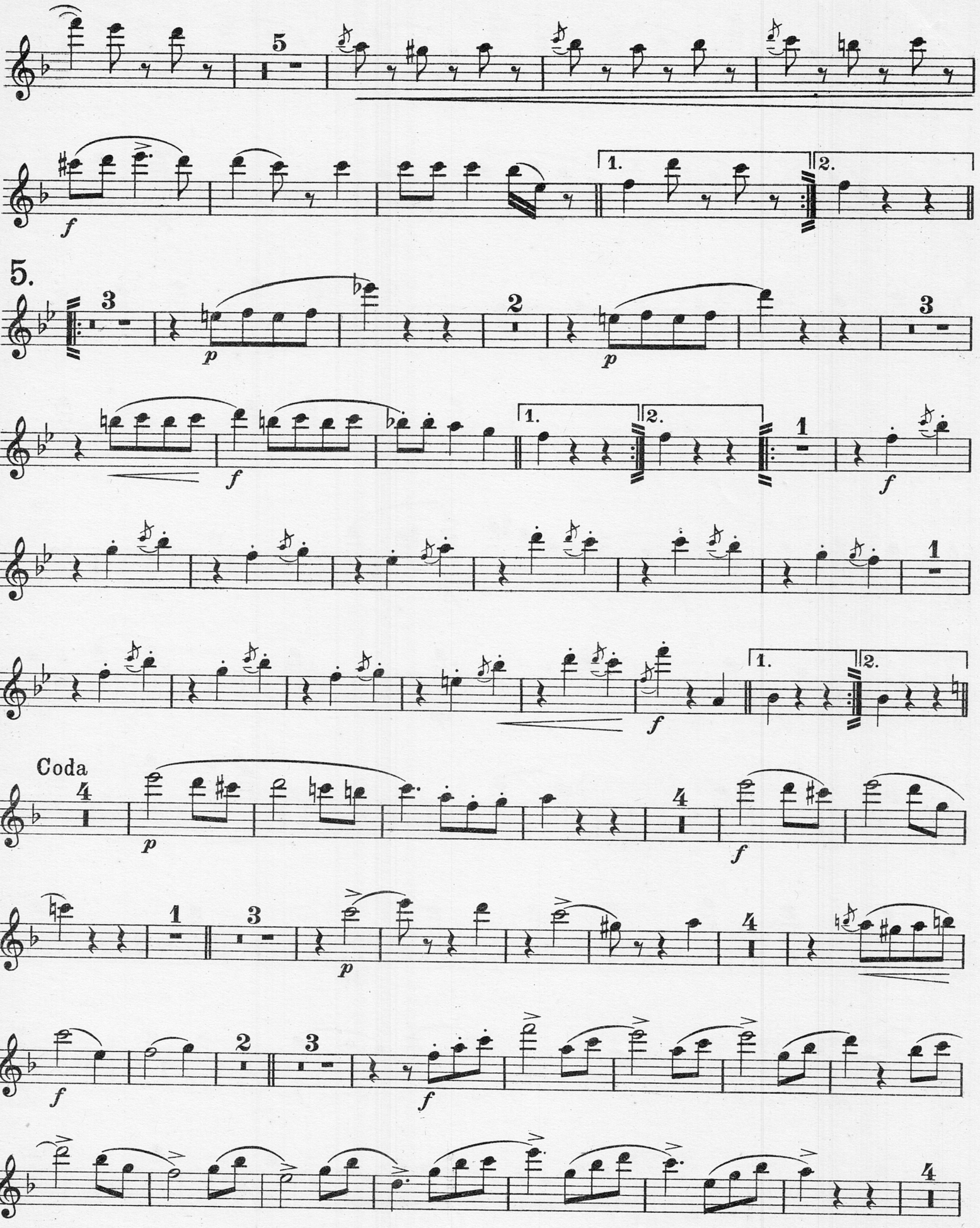
5
f
1.
2.
5.
3
p
2
p
3
f
1.
2.
1
f
1
f
1.
2.
Coda
4
p
4
f
1
3
p
4
f
2
3
f
f
4

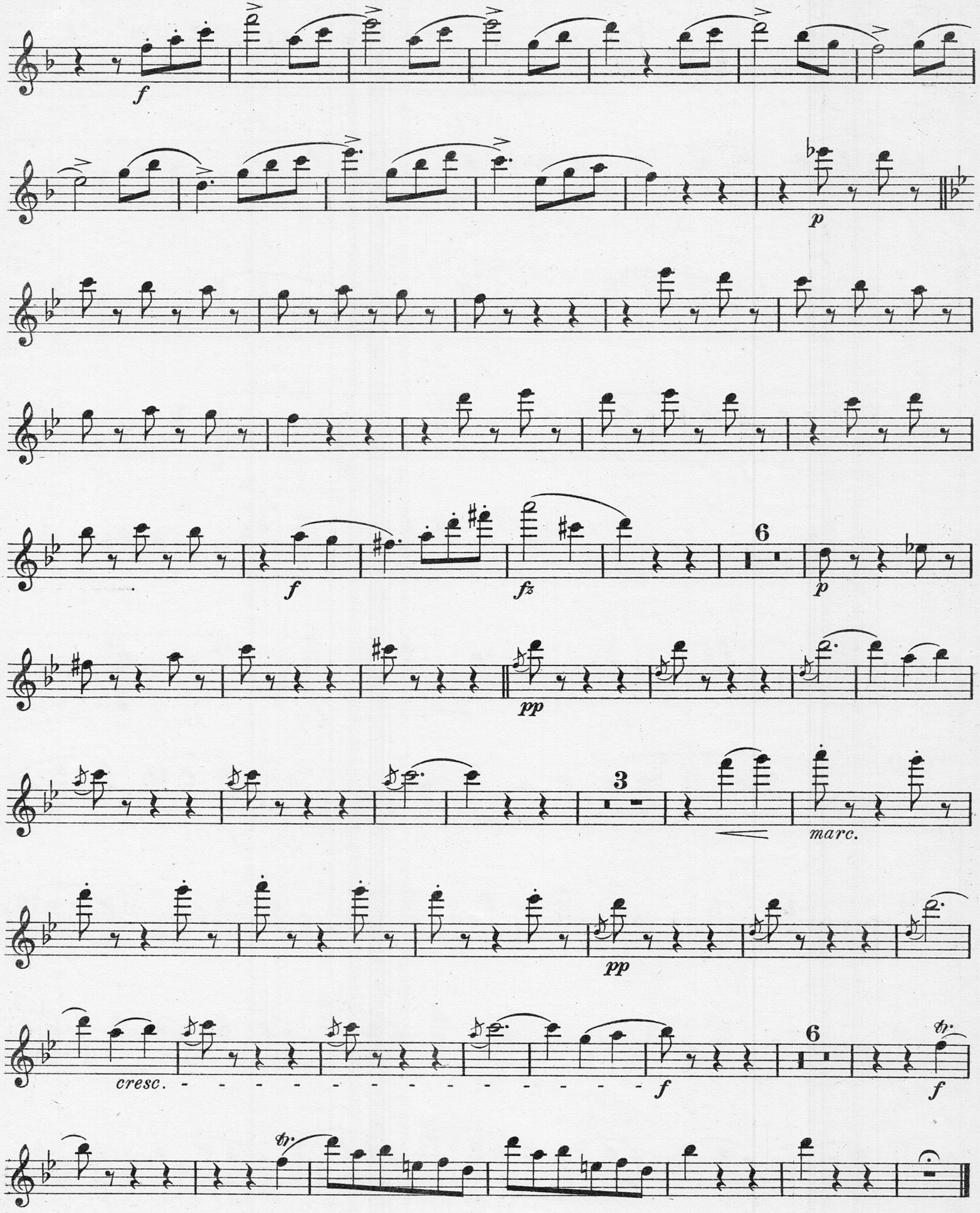
f
p
f
fz
6
p
pp
3
marc.
pp
cresc.
f
6
tr.
f
tr.

Aufführungsrecht vorbehalten
Droits d'exécution réservés

Wiener Bonbons
Walzer

Les Bonbons de Vienne
Valse

Vienna Bonbons
Waltz

LYRA
No. 3832

Flauto & Piccolo obbligato

Johann Strauss, Op. 307
Arr. Leopold Weninger

Introduction
Andante

Picc.

p

2

p

Fl.gr.

Lento

cresc.

mutando 2

pp

1

Clar. II

Oboe

p

p

pp

Ob.

Tempo di Valse

4 mutando

Walzer

Picc.

pp

1

1

marc.

pp

mutando 7

1.

Fl.gr.

1

Clar.

f

Fine

2

f

Clar.

f

mutando 1

D. C. al Fine

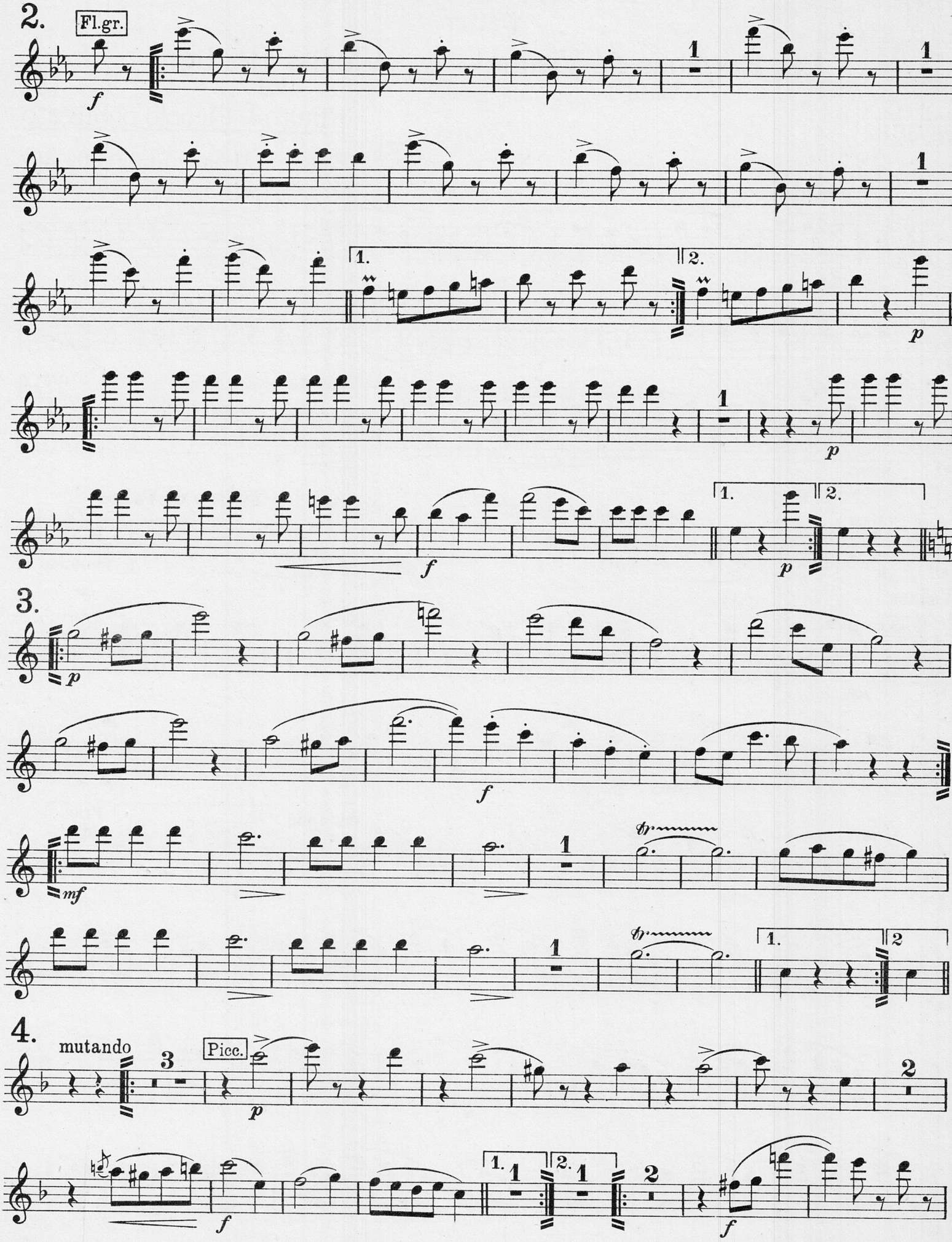
2.
Fl.gr.
f
1.
2.
p
f
3.
p
f
mf
fp
4.
mutando
3
Picc.
p
2
f
1.
2.
f

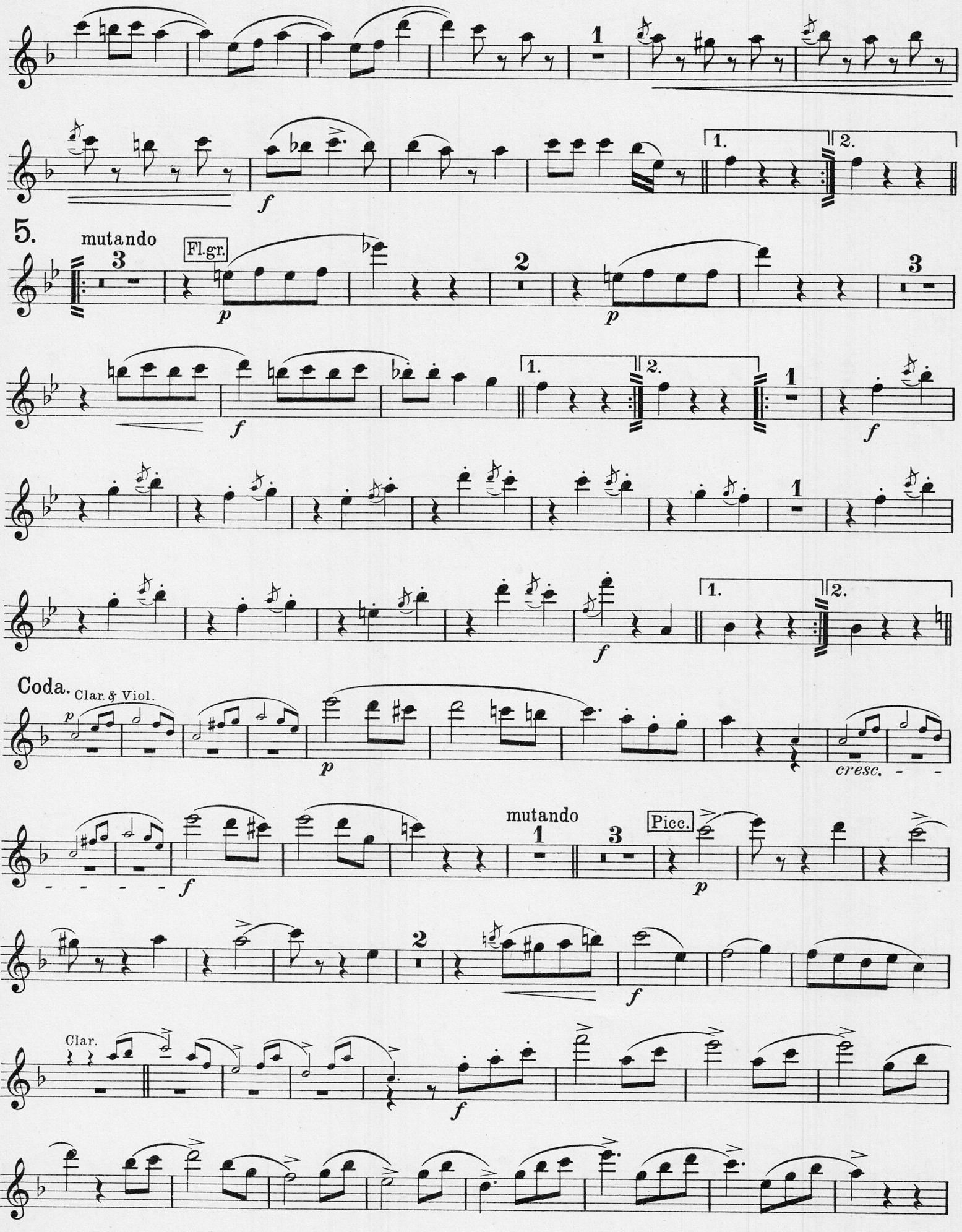
1
1.
2.
5.
mutando
3
Fl.gr.
p
2
3
f
1
Coda.
Clar. & Viol.
cresc.
Picc.
Clar.

Flauto & Piccolo obbligato

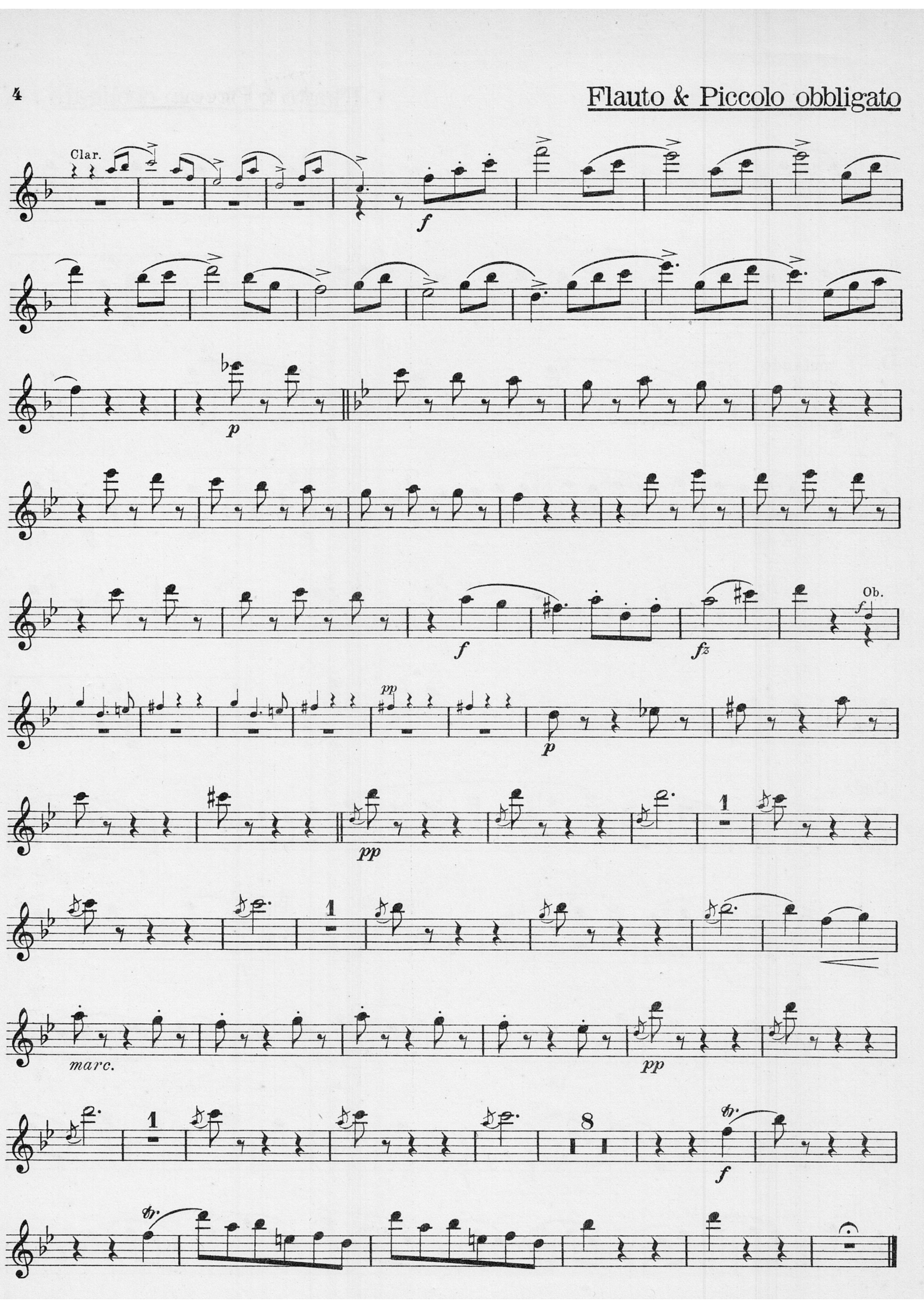

Aufführungsrecht vorbehalten
Droits d'exécution réservés

Wiener Bonbons
Walzer

№ 3832

Les Bonbons de Vienne
Valse

Vienna Bonbons
Waltz

Piccolo

Johann Strauss, Op. 307
Arr. Leopold Weninger

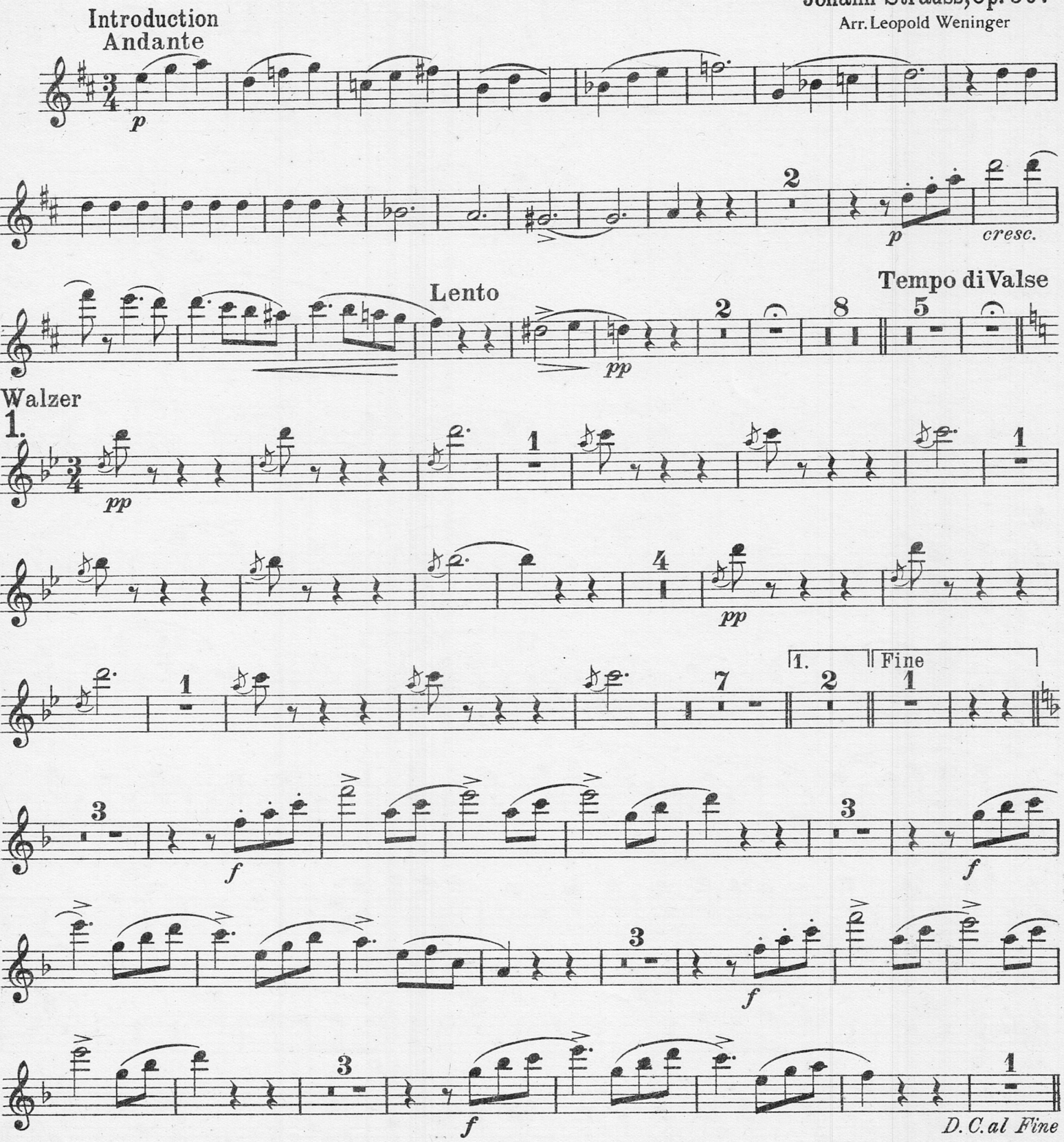

Copyright 1930 by D. Rahter, Leipzig

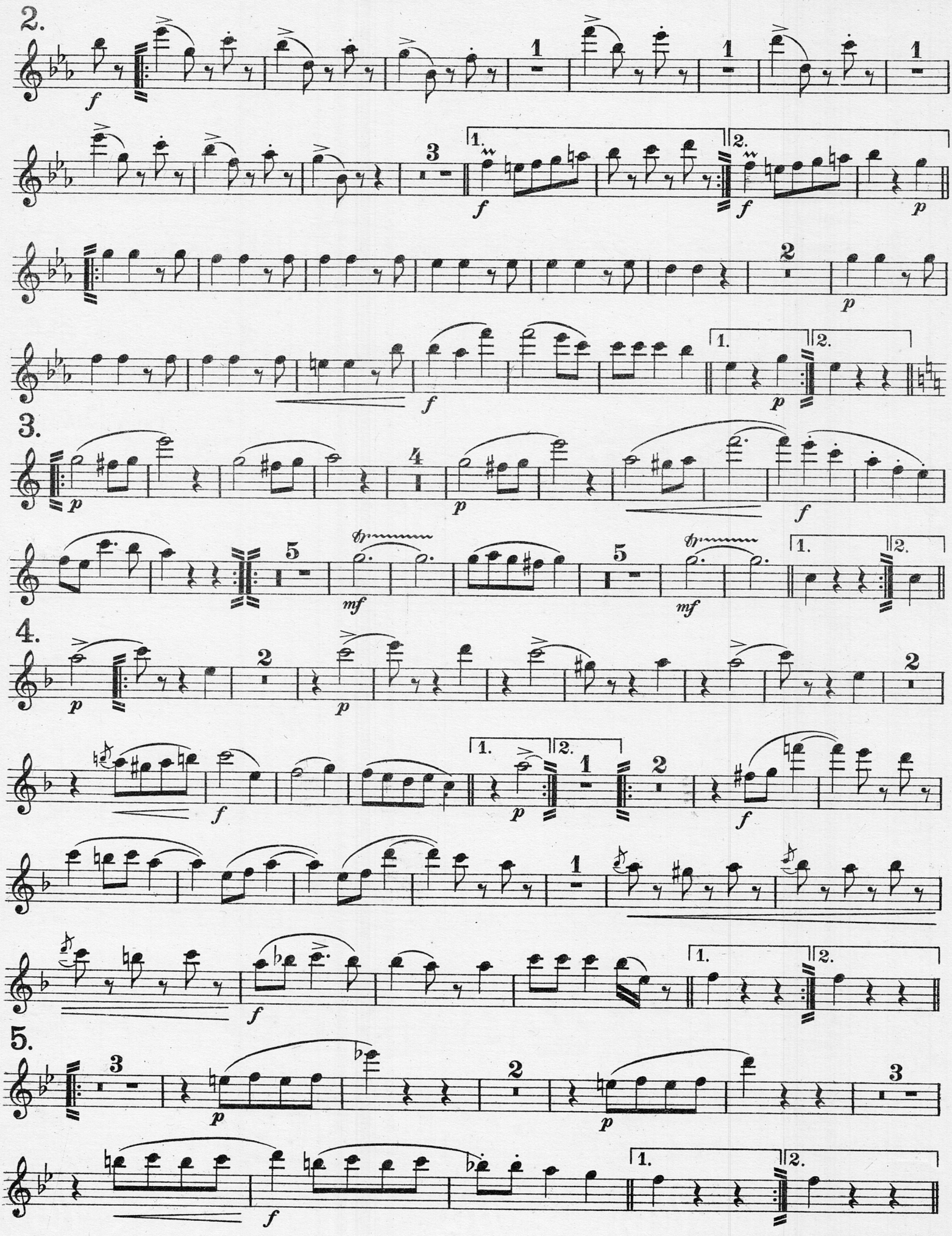
2.
3.
4.
5.
1.
2.

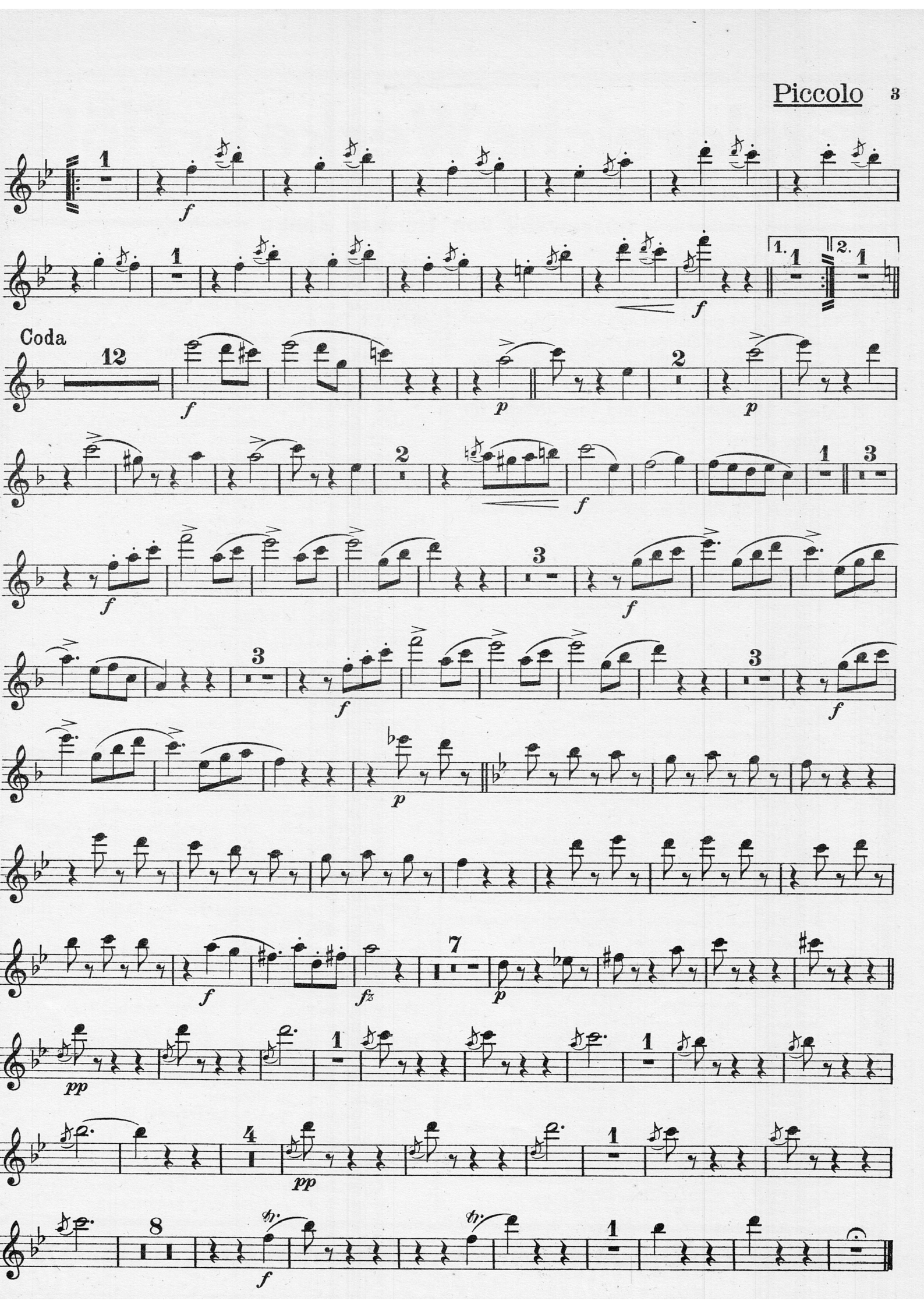
1
f
1
f
1.
1
2.
1
Coda
12
f
p
2
p
2
f
1
3
3
f
3
f
3
f
p
7
f
fz
p
pp
1
1
4
pp
8
f

Aufführungsrecht vorbehalten
Droits d'exécution réservés

Wiener Bonbons

Walzer

No. 3832

Les Bonbons de Vienne

Valse

Vienna Bonbons

Waltz

Oboe I & II

Johann Strauss, Op. 307

Arr. Leopold Weninger

Introduction
Andante

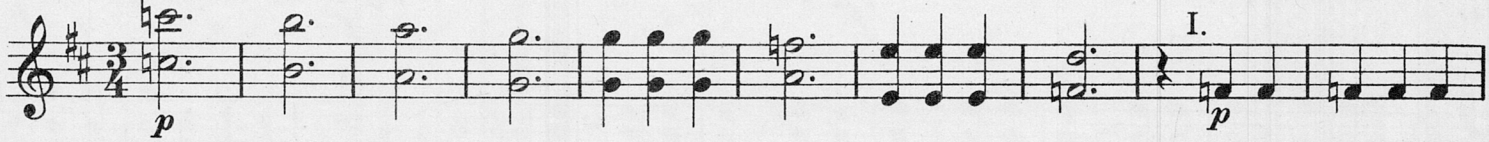

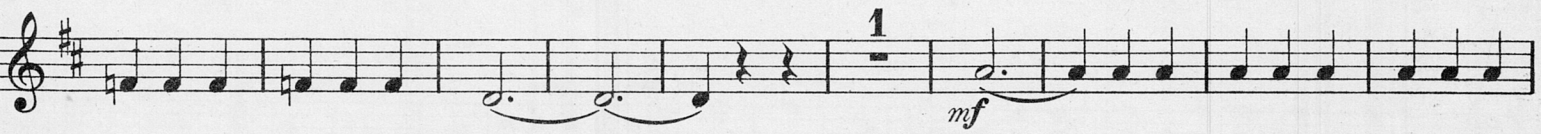

Lento
pesante

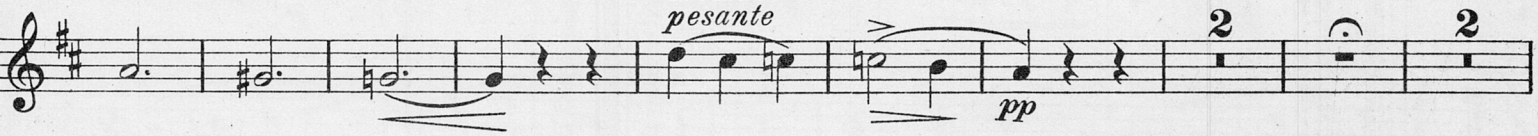

Tempo di Valse

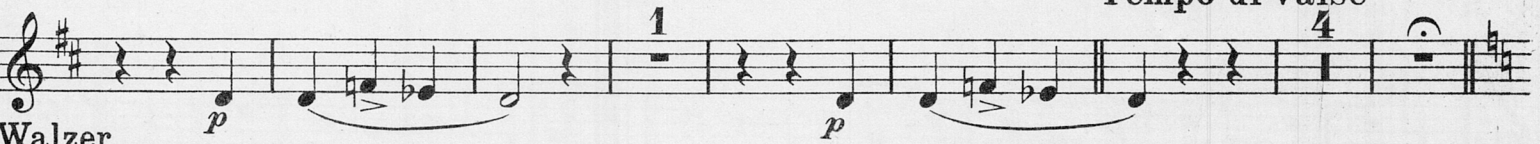

Walzer

1.

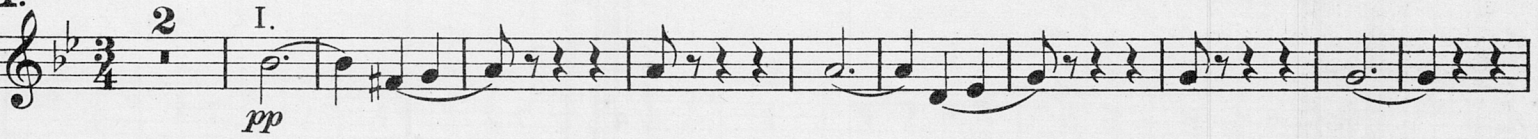

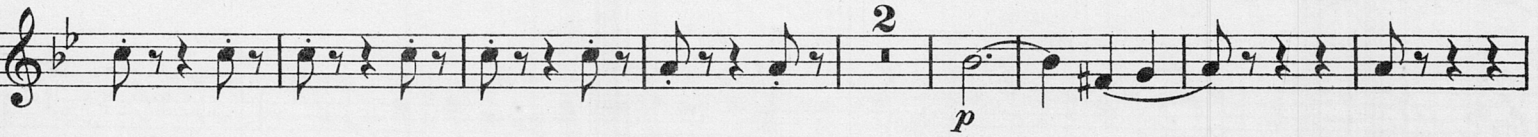

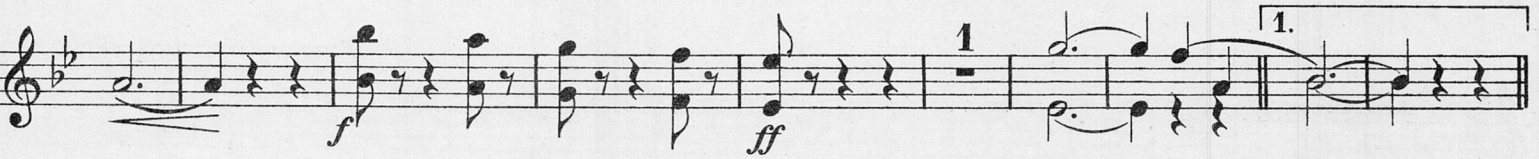

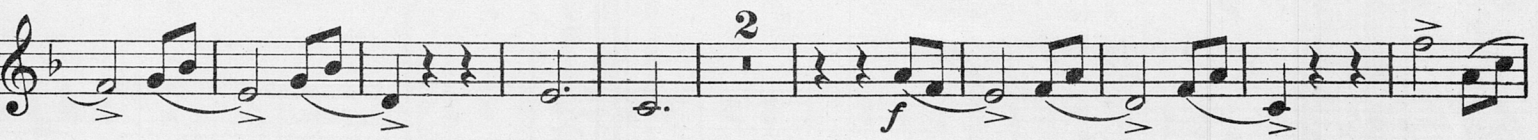

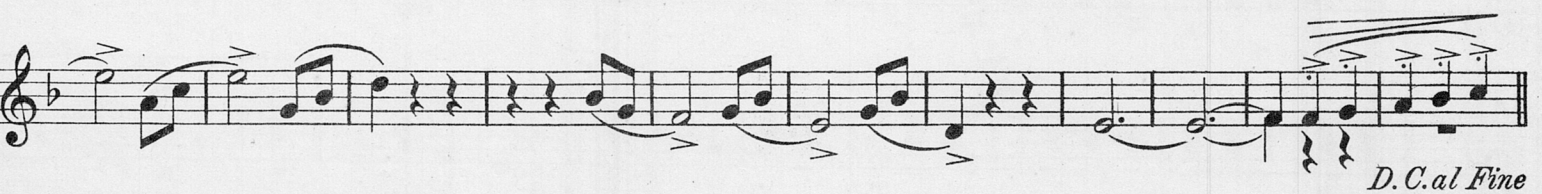

Copyright 1930 by D. Rahter, Leipzig

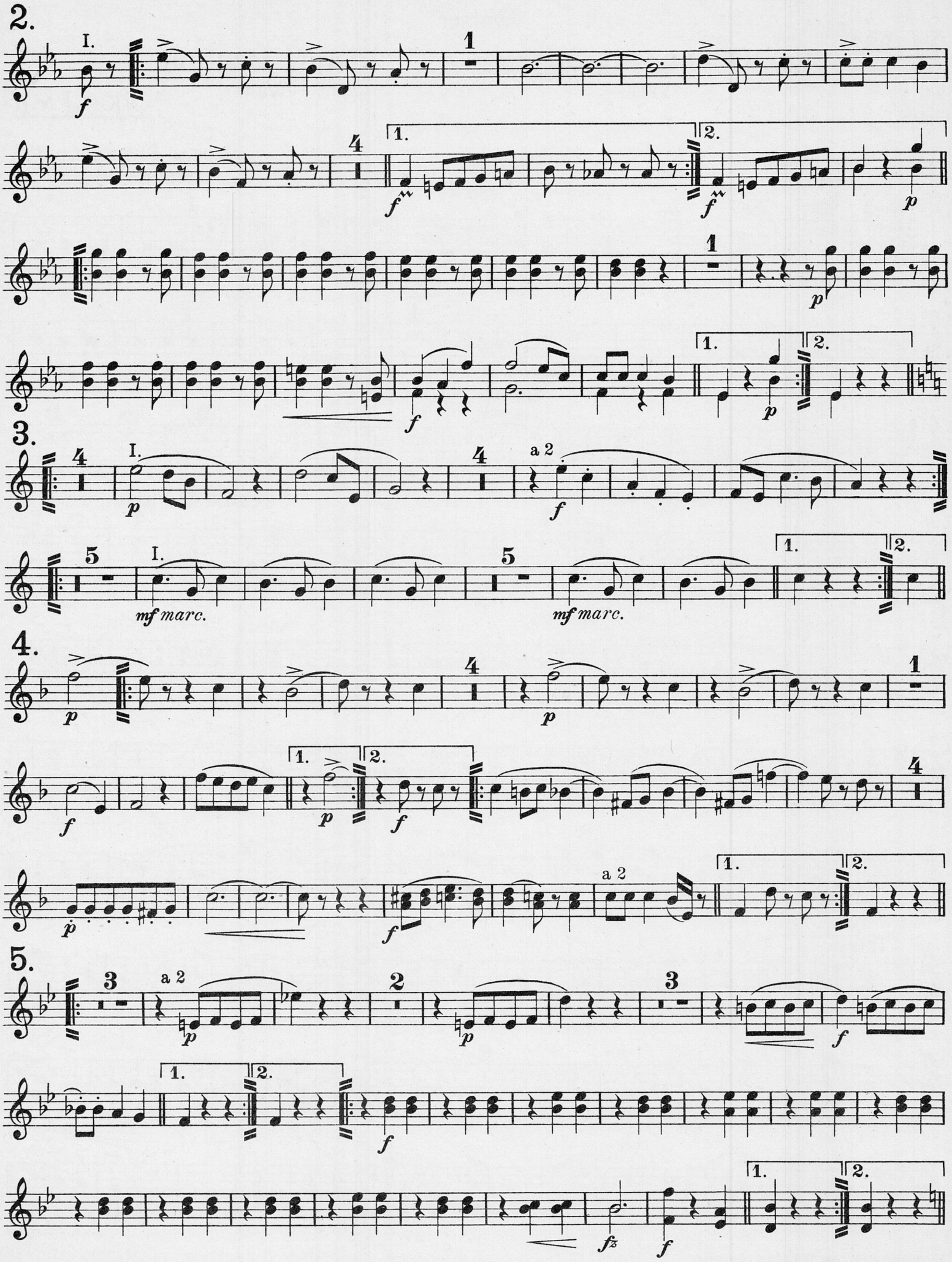
2.
I.
f
1
4
1.
2.
ff
p
3.
I.
p
a 2
f
5
mf marc.
4.
a 2
5.
fz

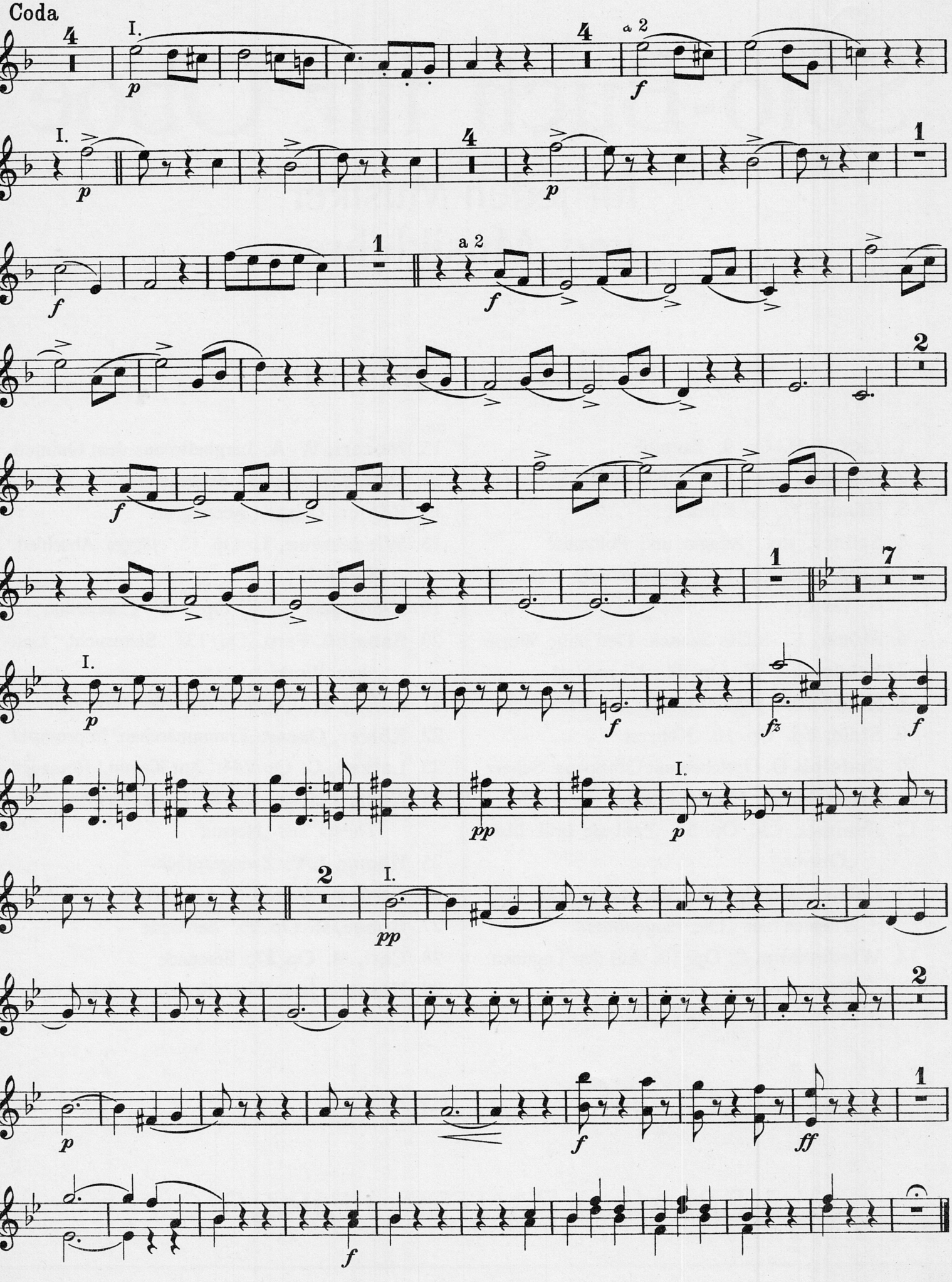
Coda
I.
a 2
p
f
ff
fz
pp

Aufführungsrecht vorbehalten
Droits d'exécution réservés

Wiener Bonbons

Walzer

No 3832

Les Bonbons de Vienne

Valse

Vienna Bonbons

Waltz

Clarinetto I in B (Si♭)

(1st Clarinet)

Johann Strauss, Op. 307

Arr. Leopold Weninger

Introduction

Andante

p

cresc. - - - - - - - *mf*

Lento

1

p *mf pesante* *pp* *p*

2

Tempo di Valse

pp *pp*

Walzer

1.

pp

marc. *pp*

cresc. - - - - - - - - *f* Clar. II. *ff*

1. *f* Fine

2 *f*

II.

D.C. al Fine

Copyright 1930 by D. Rahter, Leipzig

Clarinetto I in B

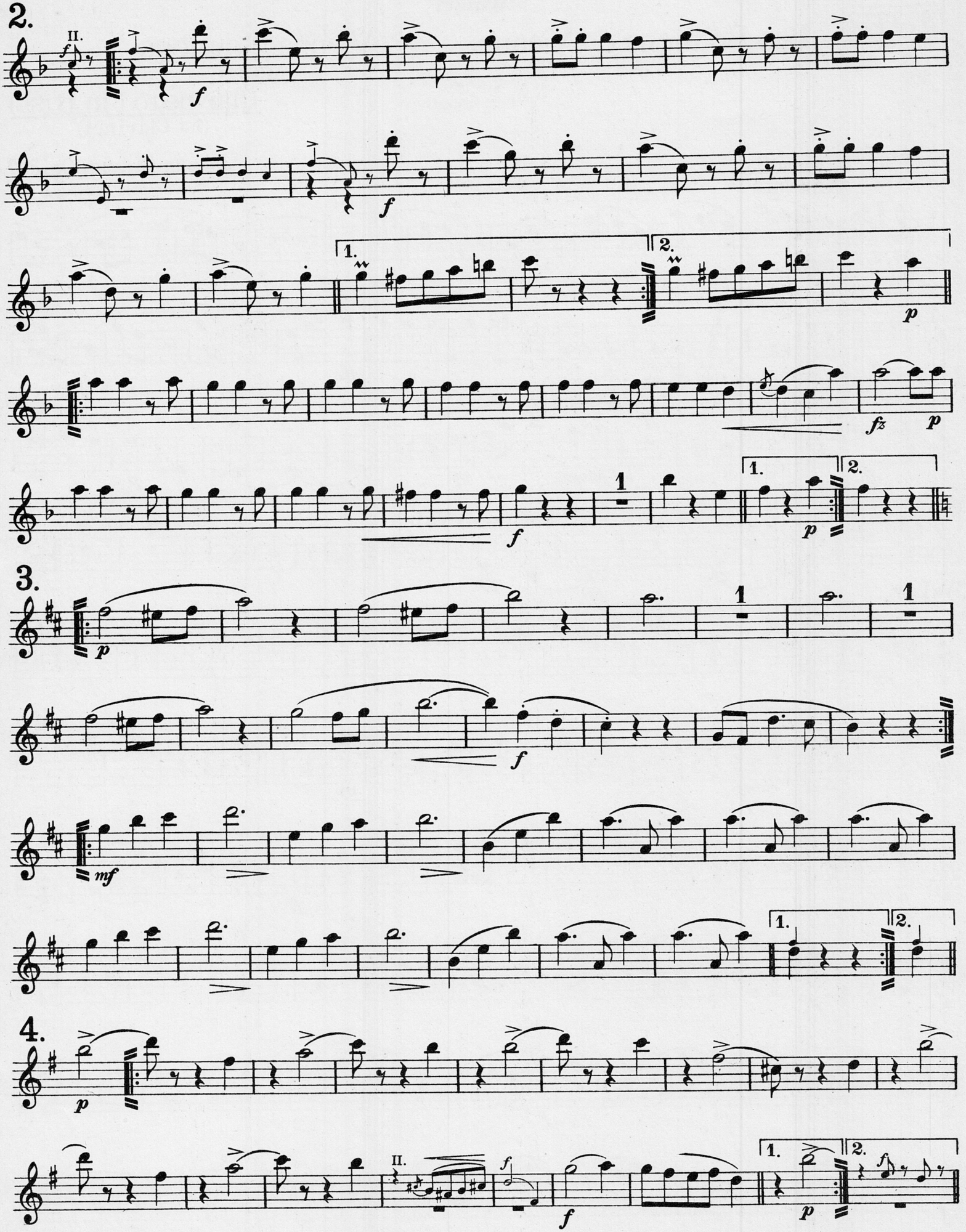

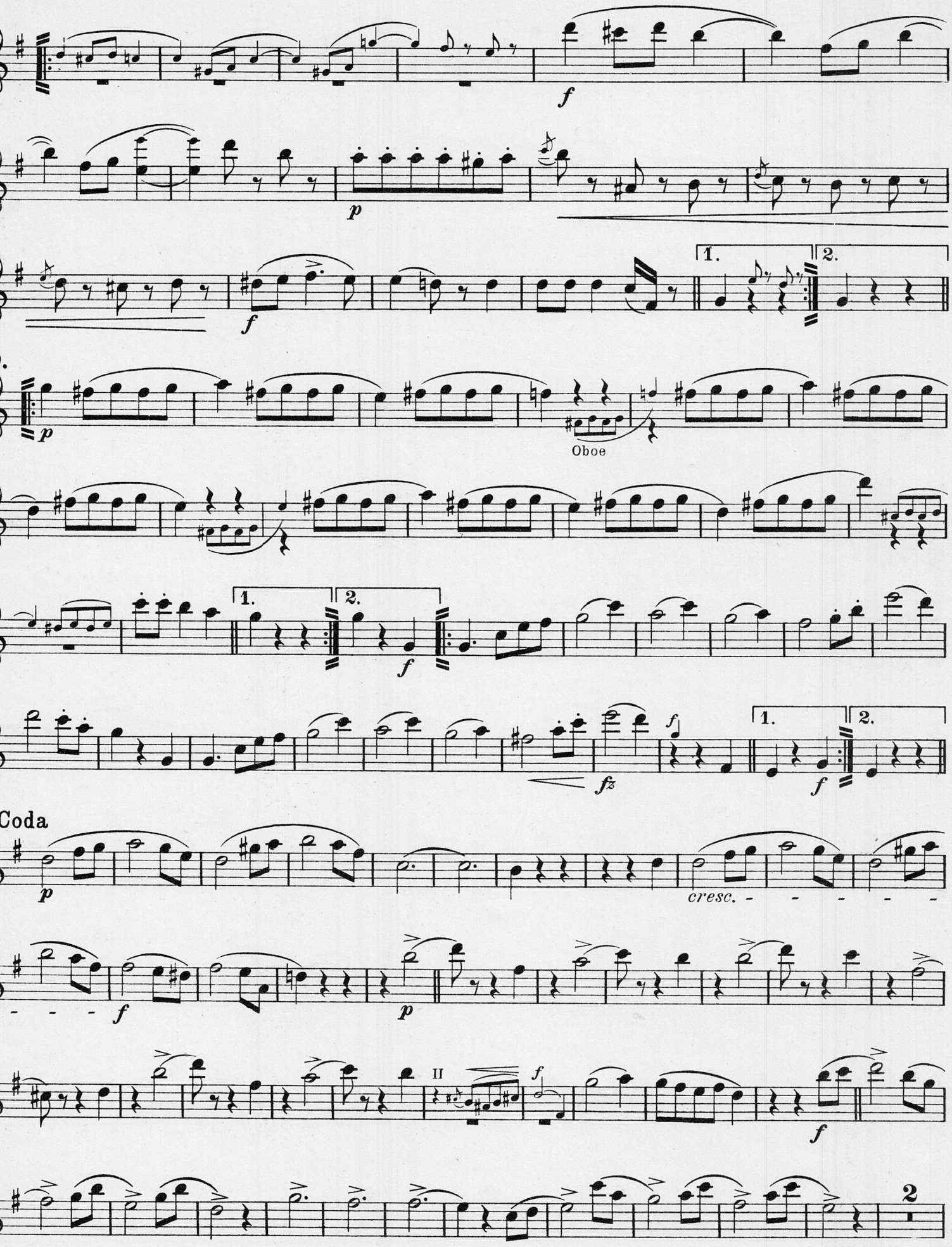
f
p
f
1.
2.
p
Oboe
1.
2.
f
f
fz
1.
2.
f
Coda
p
cresc.
f
p
II
f
f
2

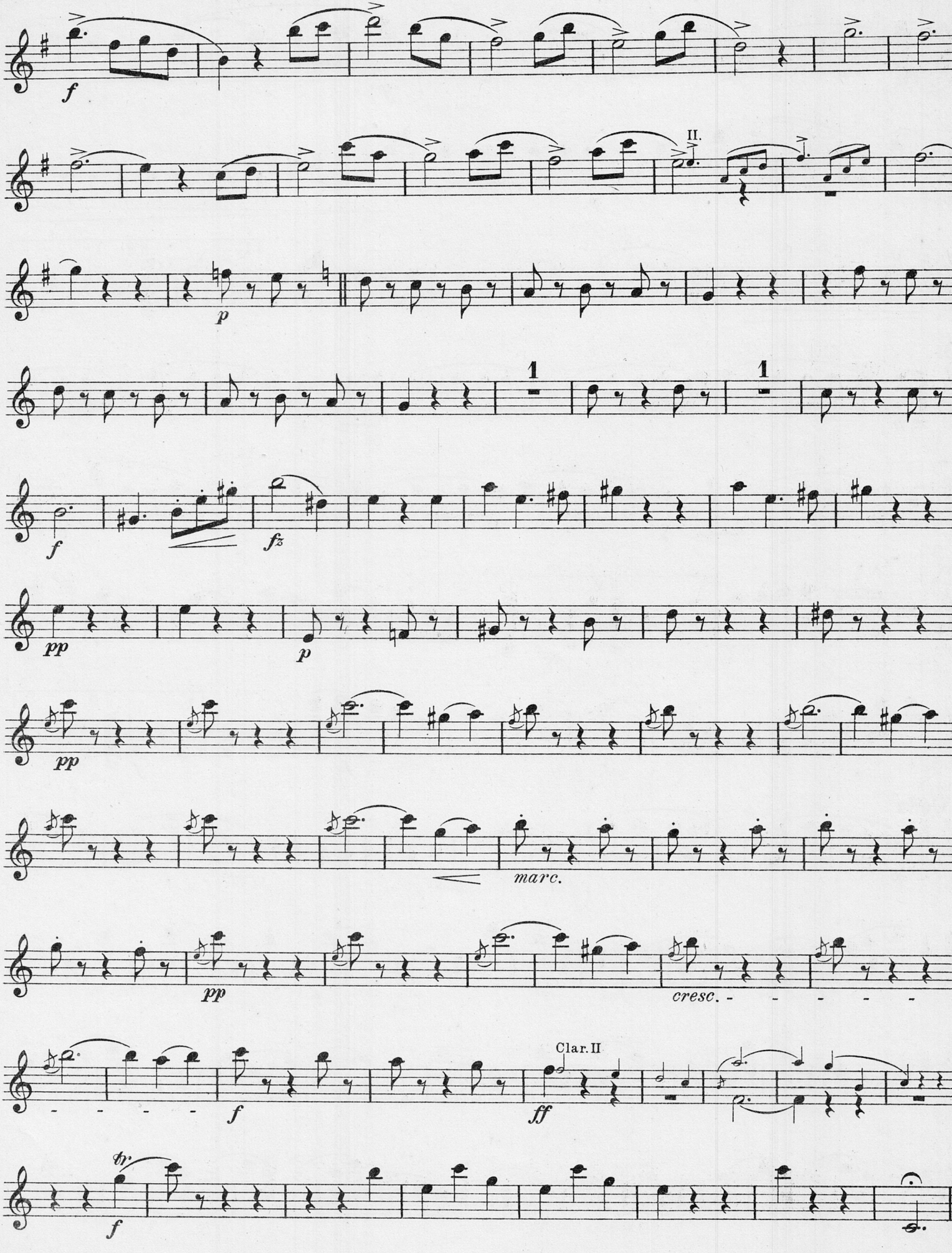
f
II.
p
1
1
f
fz
pp
p
pp
marc.
pp
cresc.
Clar. II
f
ff
tr
f

Aufführungsrecht vorbehalten
Droits d'exécution réservés

Wiener Bonbons

Walzer

№ 3832

Les Bonbons de Vienne

Valse

Vienna Bonbons

Waltz

Clarinetto II in B (Si♭)

(2nd Clarinet)

Johann Strauss, Op. 307

Arr. Leopold Weninger

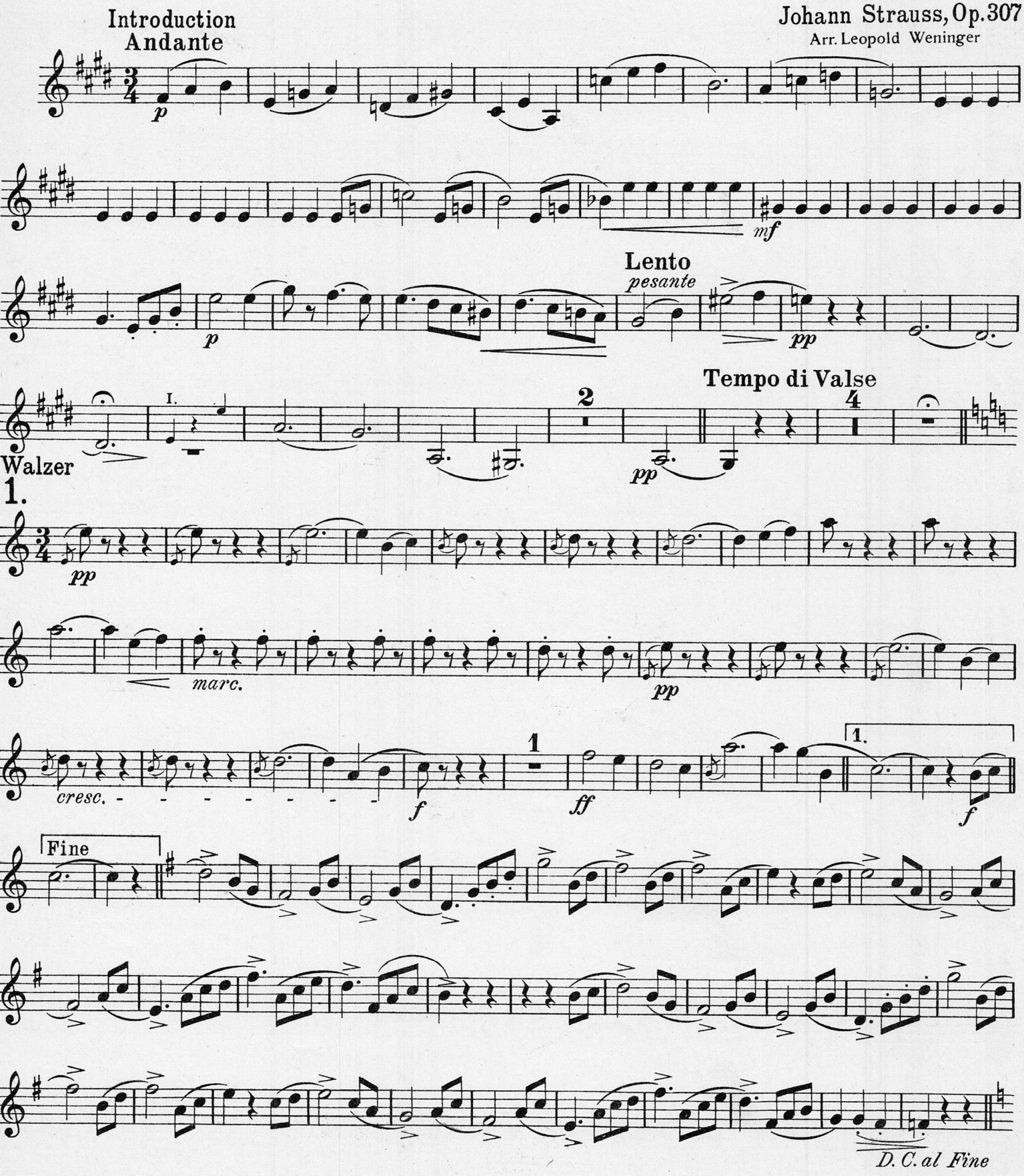

Copyright 1930 by D. Rahter, Leipzig
Verlag D. Rahter, Leipzig

Clarinetto II in B

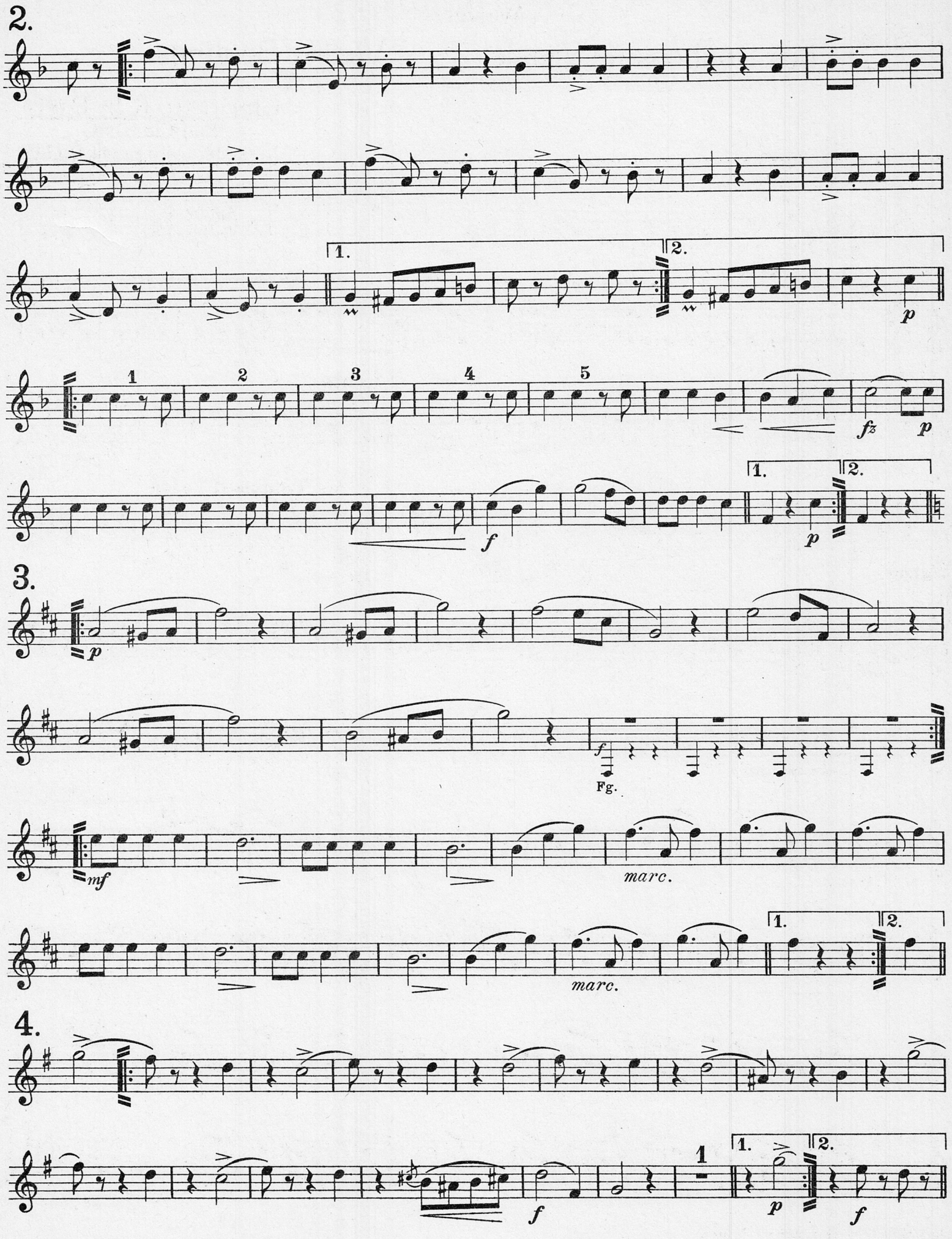

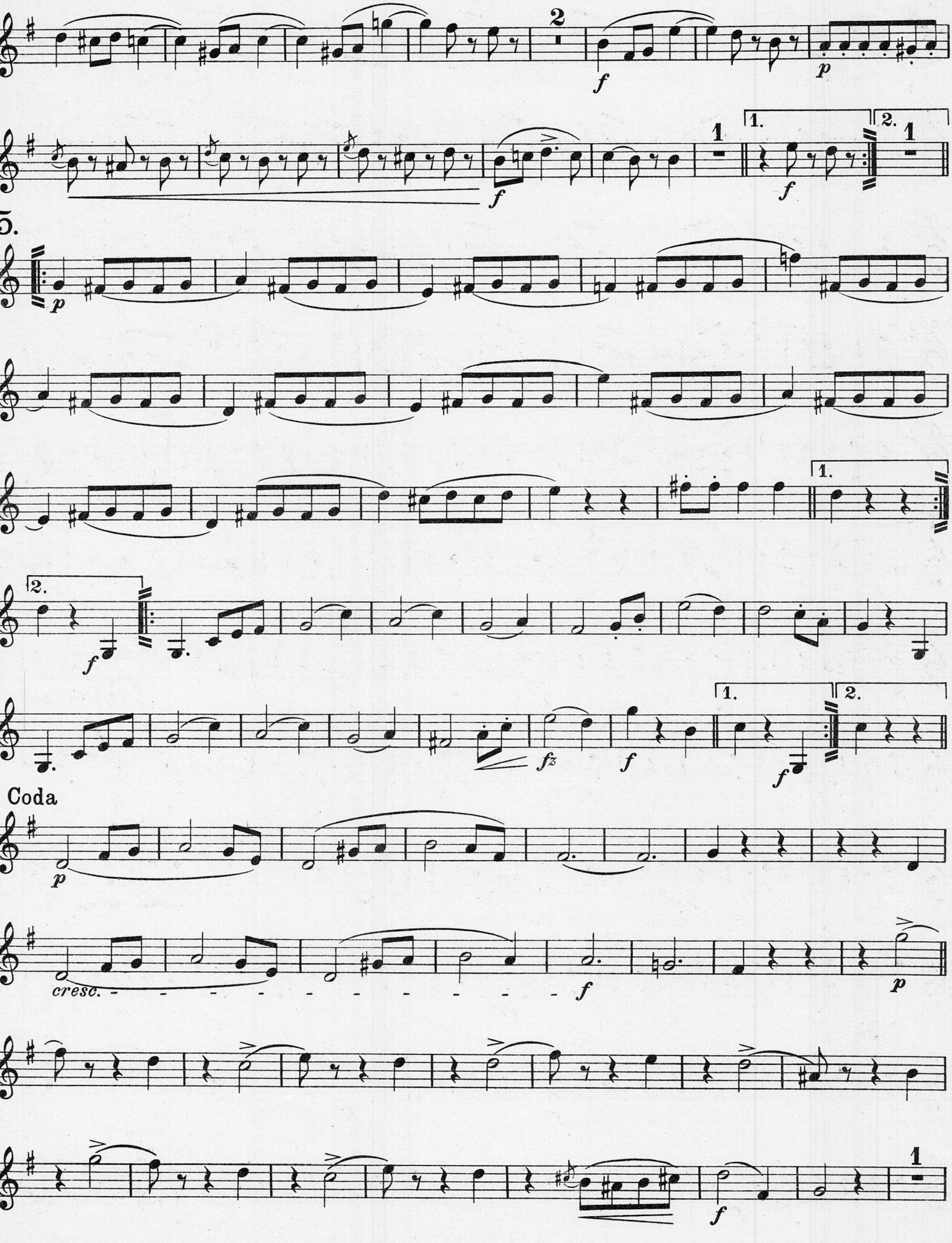
2
f
p
1
1.
2.
f
5.
p
1.
2.
f
1.
2.
fz
f
f
Coda
p
cresc.
f
p
f
1

Clarinetto II in B

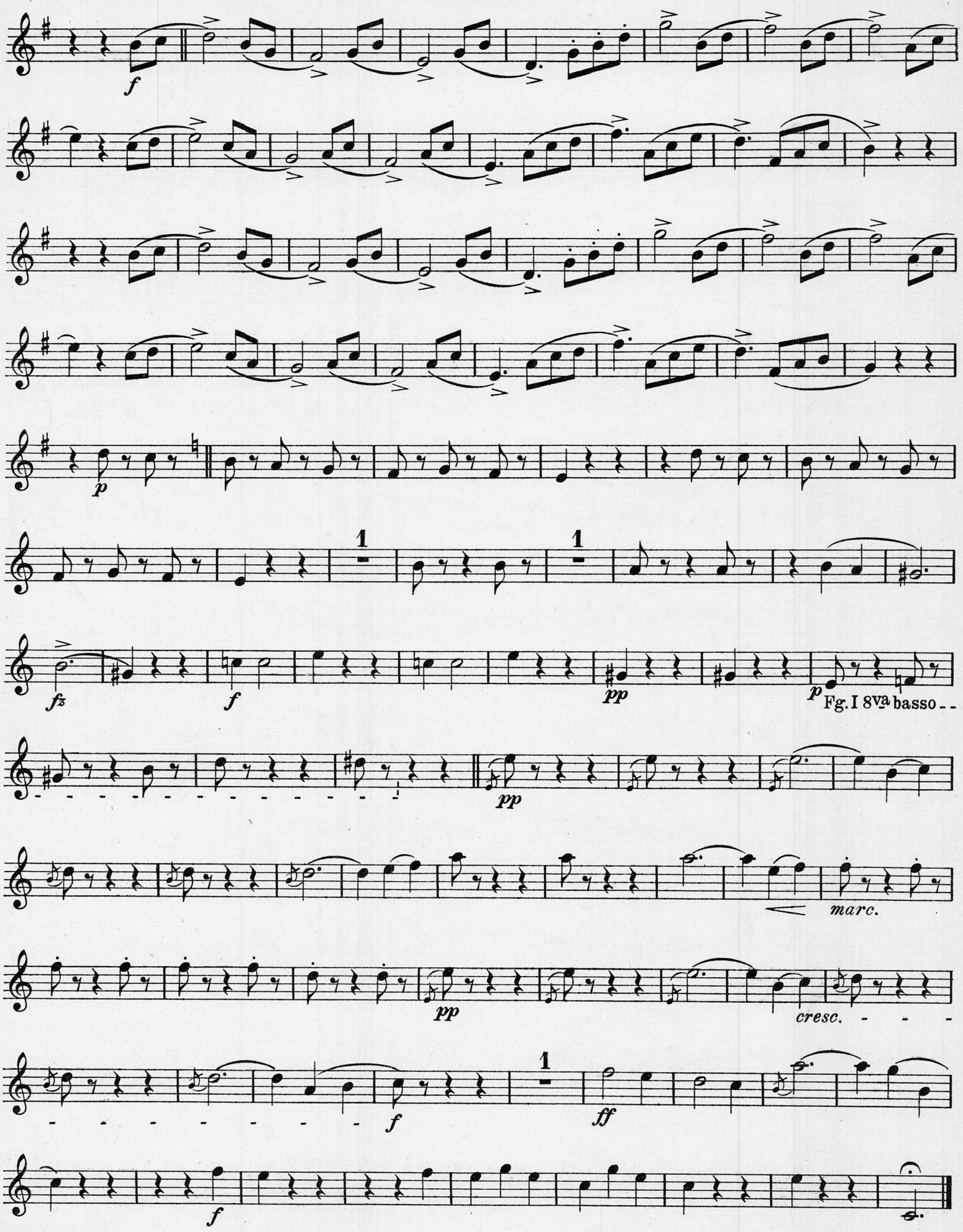

Aufführungsrecht vorbehalten
Droits d'exécution réservés

Wiener Bonbons
Walzer

№ 3832

Les Bonbons de Vienne
Valse

Vienna Bonbons
Waltz

Fagotto I
(1st Bassoon)

Johann Strauss, Op. 307
Arr. Leopold Weninger

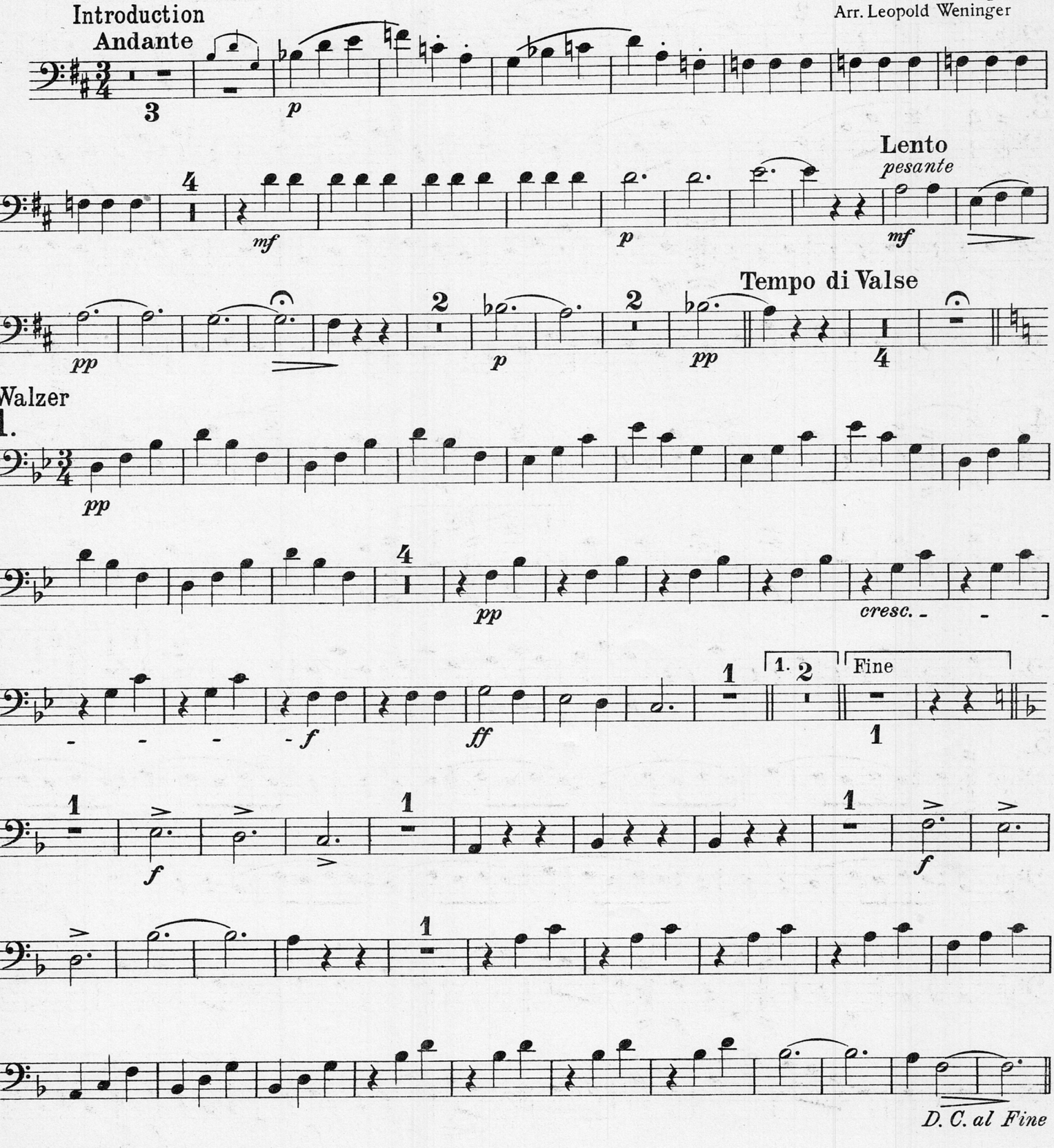

Fagotto I

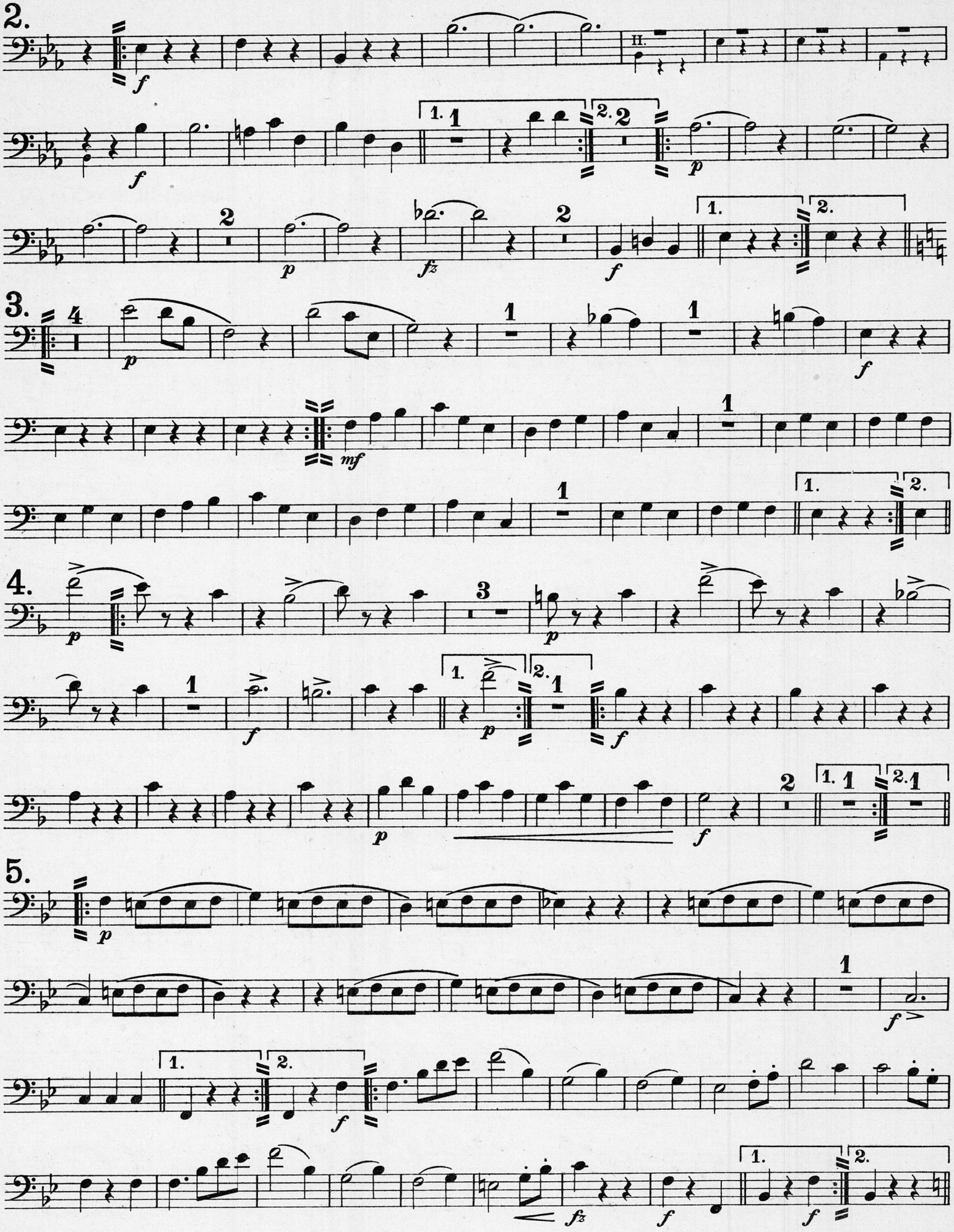

Fagotto I

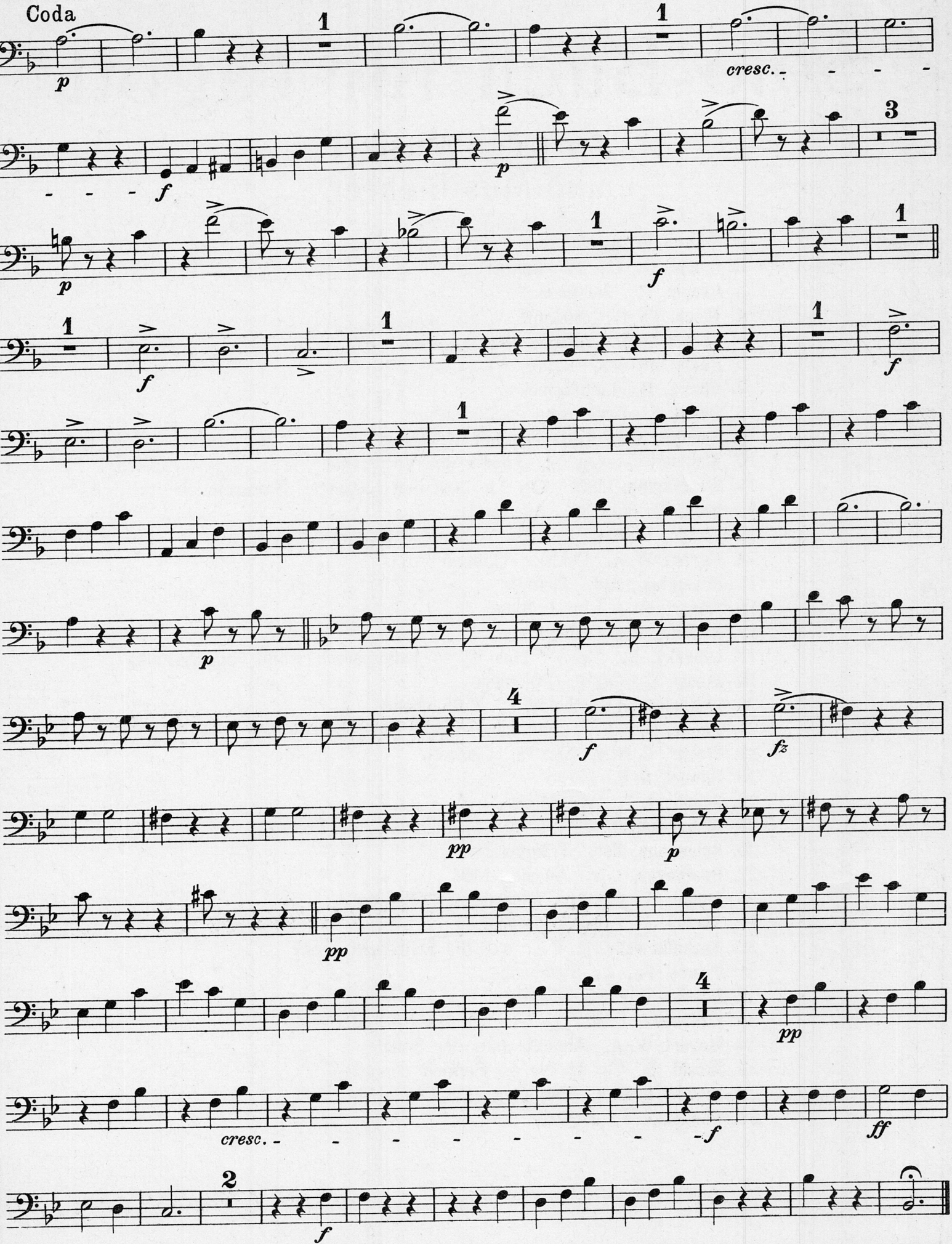

Aufführungsrecht vorbehalten
Droits d'exécution réservés

Wiener Bonbons
Walzer

No. 3832

Les Bonbons de Vienne
Valse

Vienna Bonbons
Waltz

Fagotto II
(2nd Bassoon)

Johann Strauss, Op. 307
Arr. Leopold Weninger

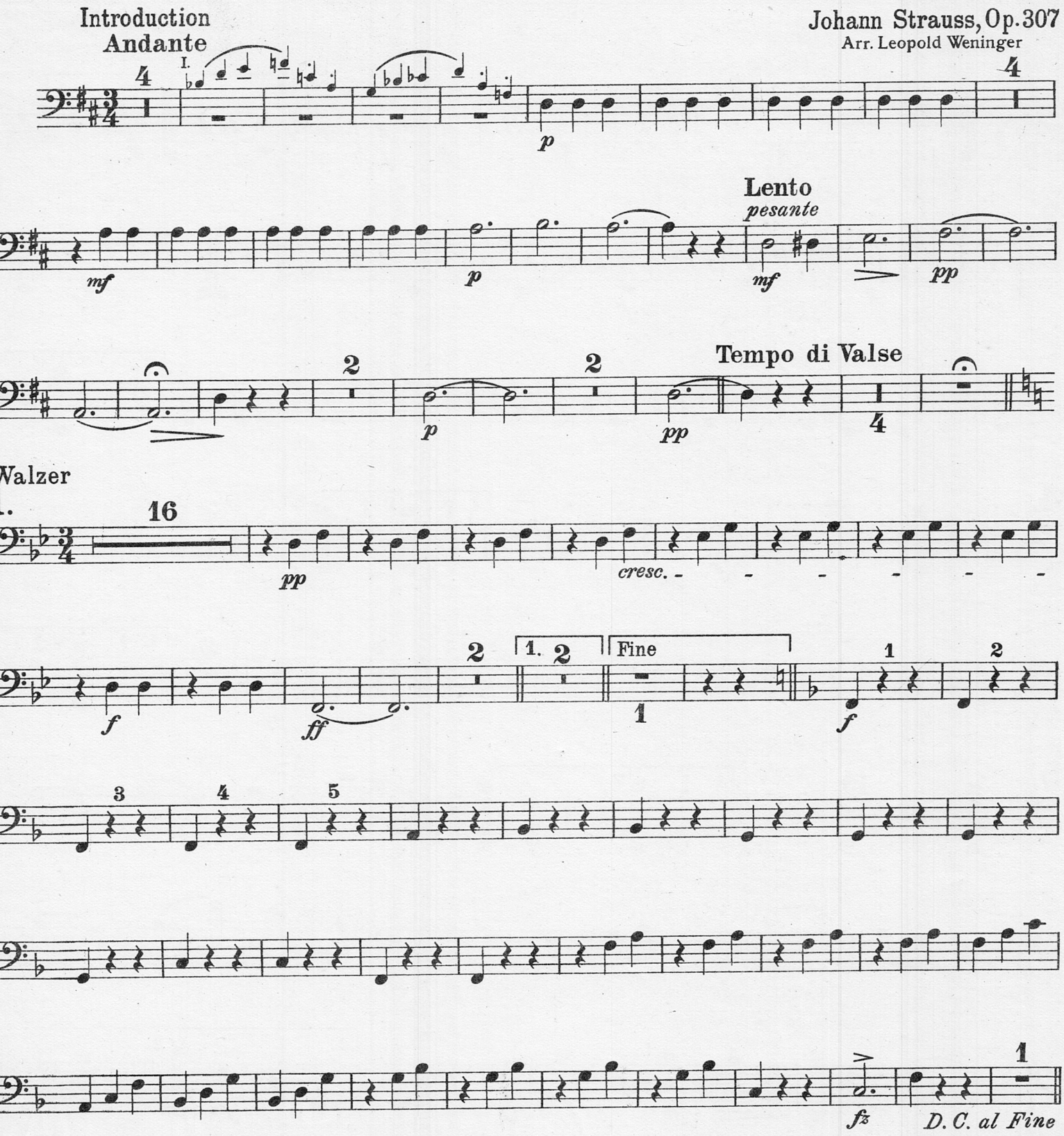

Fagotto II

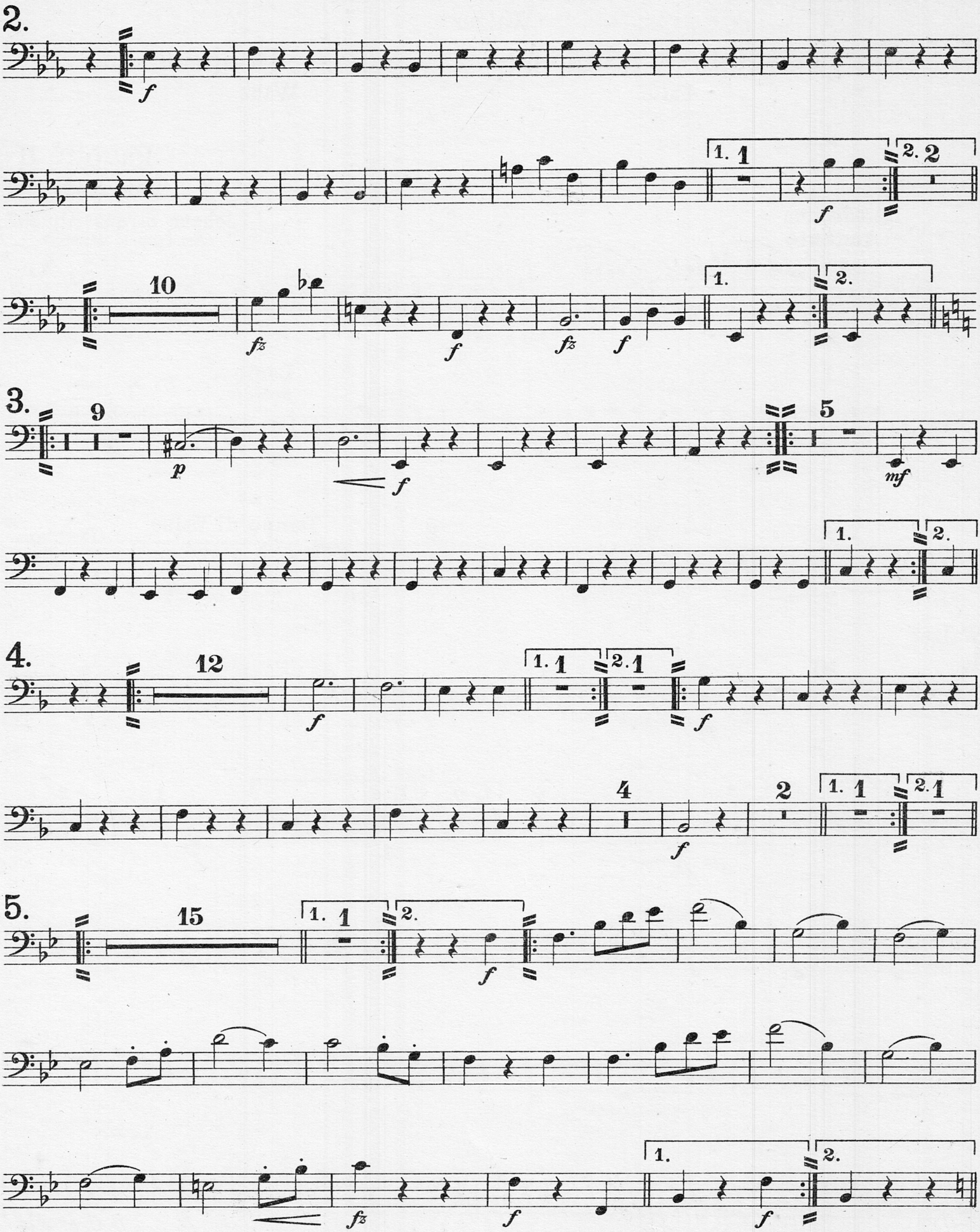
2.
f
1. 1
2. 2
f
10
fz
f
fz
f
1.
2.
3.
9
p
f
5
mf
1.
2.
4.
12
f
1. 1
2. 1
f
4
f
2
1. 1
2. 1
5.
15
1. 1
2.
f
fz
f
f
1.
2.

Fagotto II

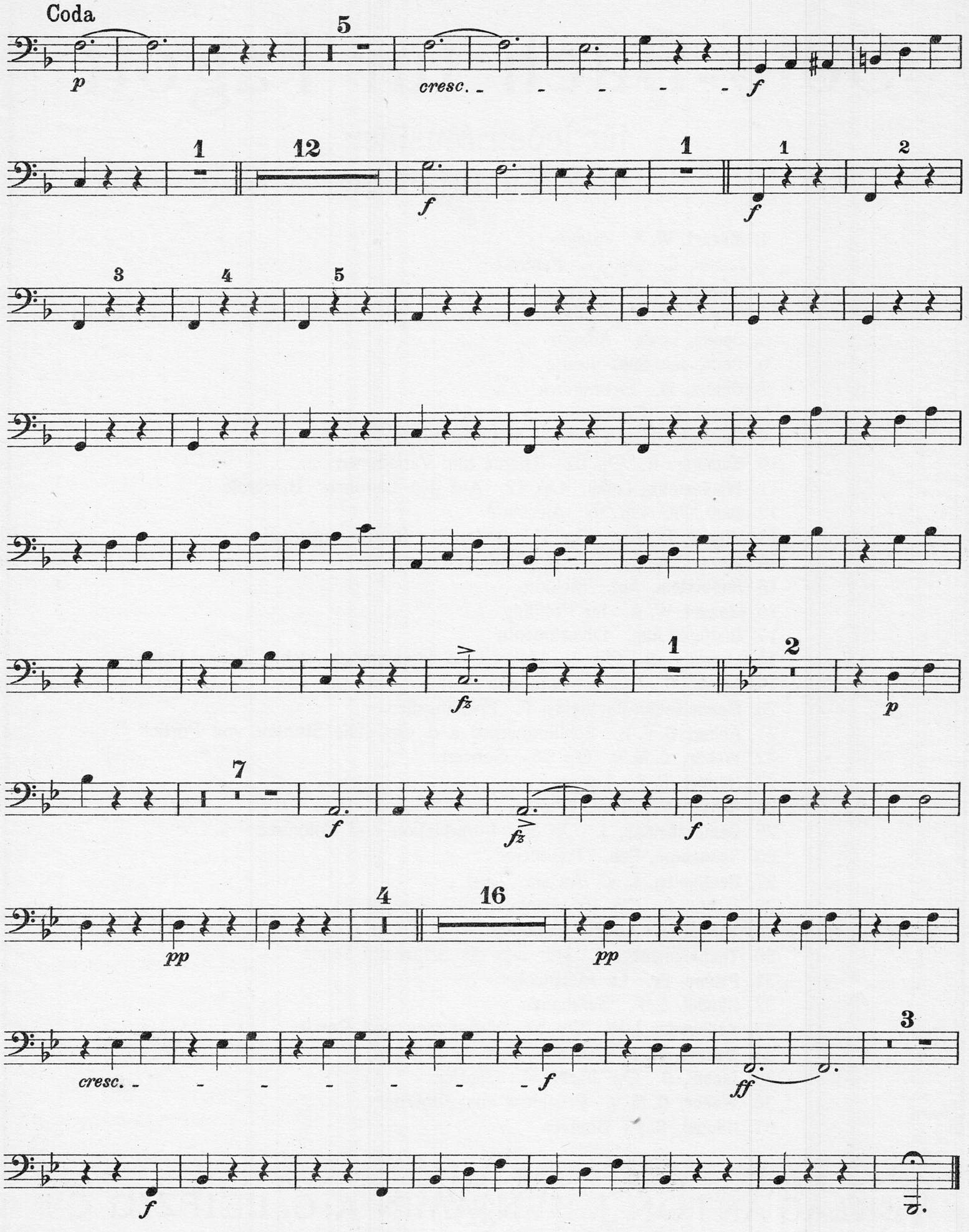
Coda
5
p
cresc.
f
1
12
f
1
1
f
2
3
4
5
1
fz
2
p
7
f
fz
f
4
16
pp
pp
3
cresc.
f
ff
f

Aufführungsrecht vorbehalten
Droits d'exécution réservés

Wiener Bonbons

Walzer

No. 3832

Les Bonbons de Vienne

Valse

Vienna Bonbons

Waltz

Tromba I in B (Sib)

(1st Cornet)

Johann Strauss, Op. 307

Arr. Leopold Weninger

Introduction

Andante

Clar. II

Oboe I

C. III

Lento

C. III

Tempo di Valse

Fg. I (Cl. I)

Valzer

C. I

1.

Fine

C. I

C. I (Harm.)

D. C. al Fine

Copyright 1930 by D. Rahter, Leipzig
Verlag D. Rahter, Leipzig

Tromba I in B

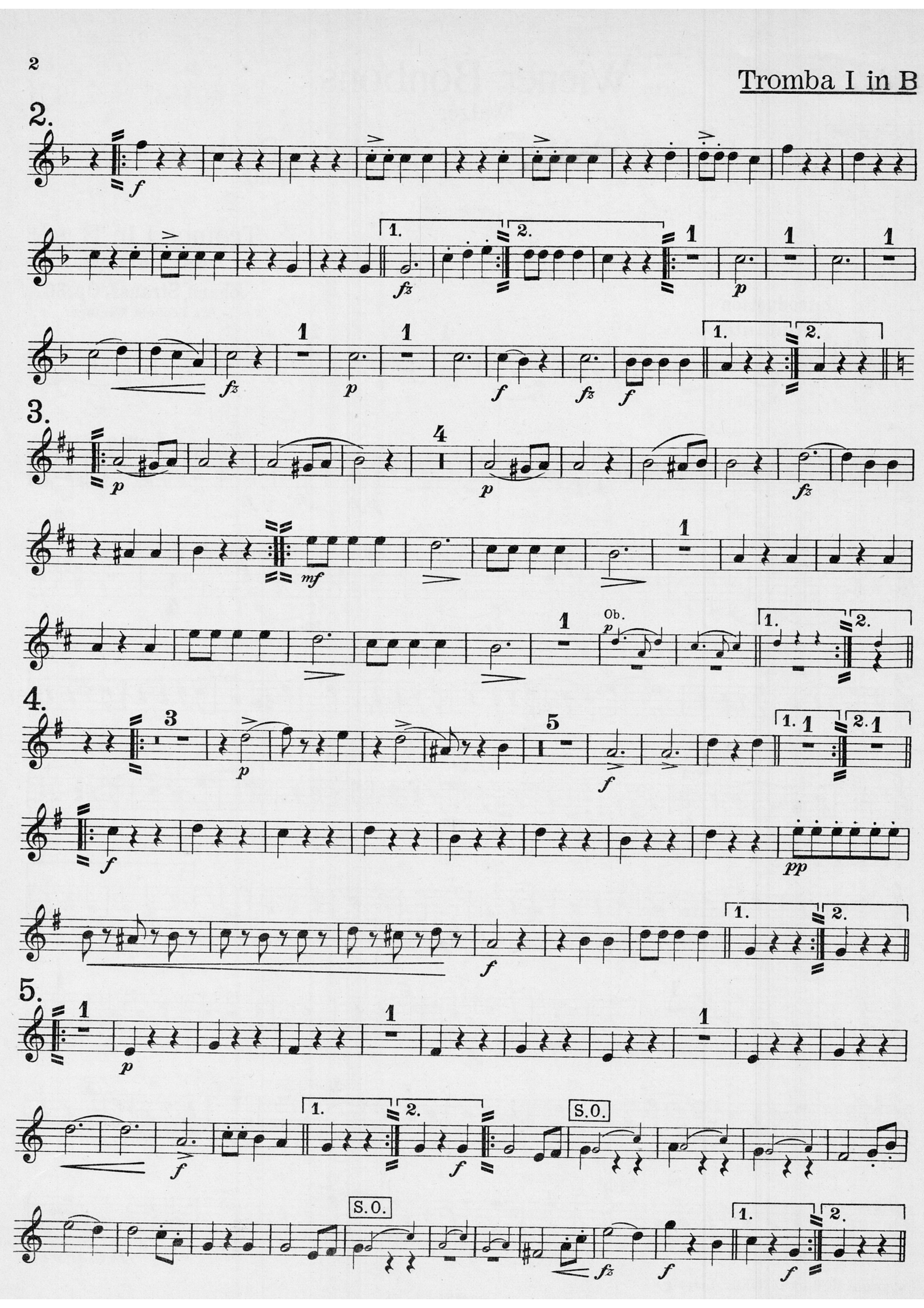
2.
f
1.
fz
2.
1
p
fz
p
f
fz
f
1.
2.
3.
p
4
p
fz
mf
1
Ob.
p
1.
2.
4.
3
p
5
f
1. 1
2. 1
f
pp
1.
2.
f
5.
1
p
1
1
f
1.
2.
f
S.O.
S.O.
fz
f
1.
2.
f

Tromba I in B

Coda

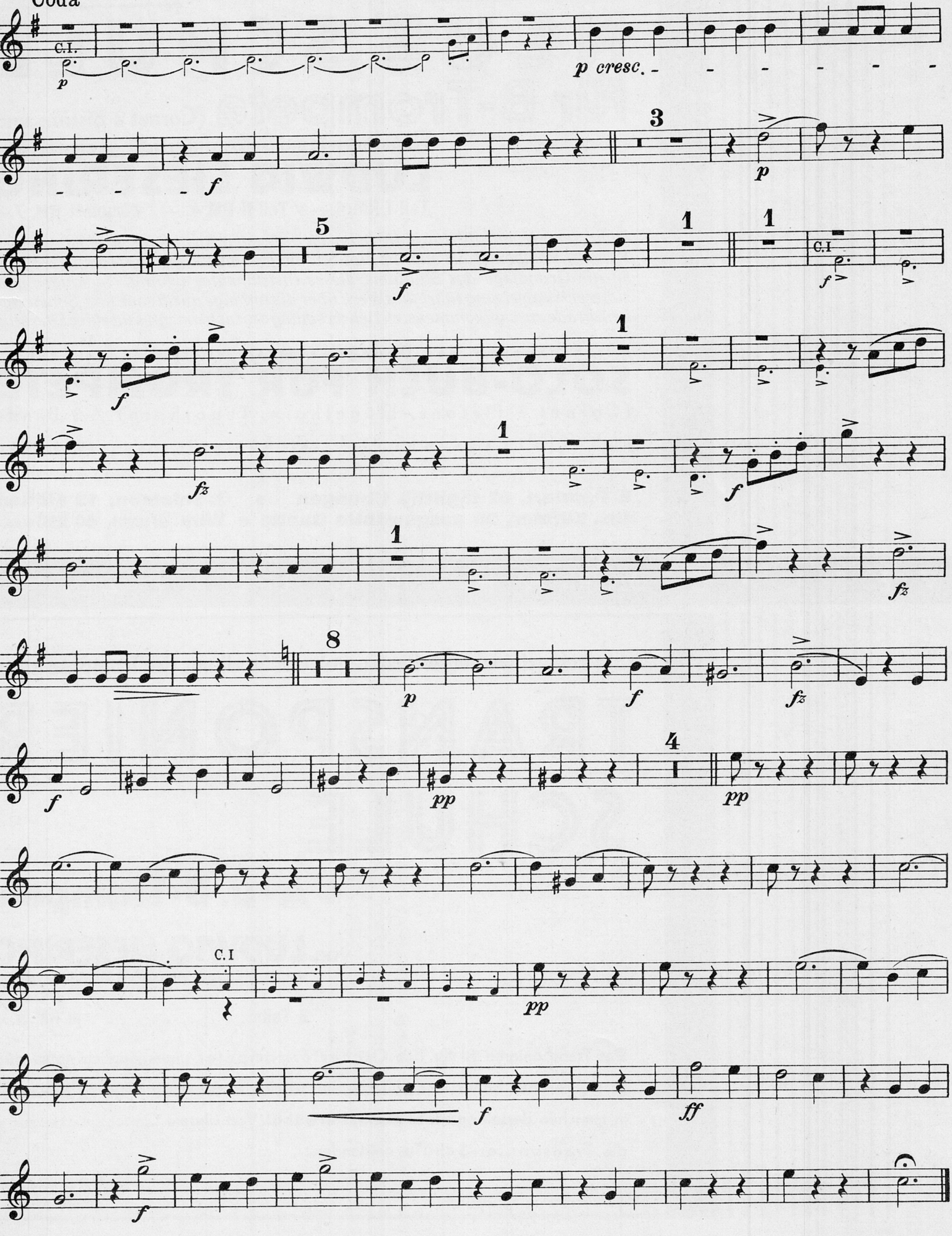

Aufführungsrecht vorbehalten
Droits d'exécution réservés

Wiener Bonbons
Walzer

№ 3832

Les Bonbons de Vienne
Valse

Vienna Bonbons
Waltz

Tromba II in B (Sib)
(2nd Cornet)

Johann Strauss, Op. 307
Arr. Leopold Weninger

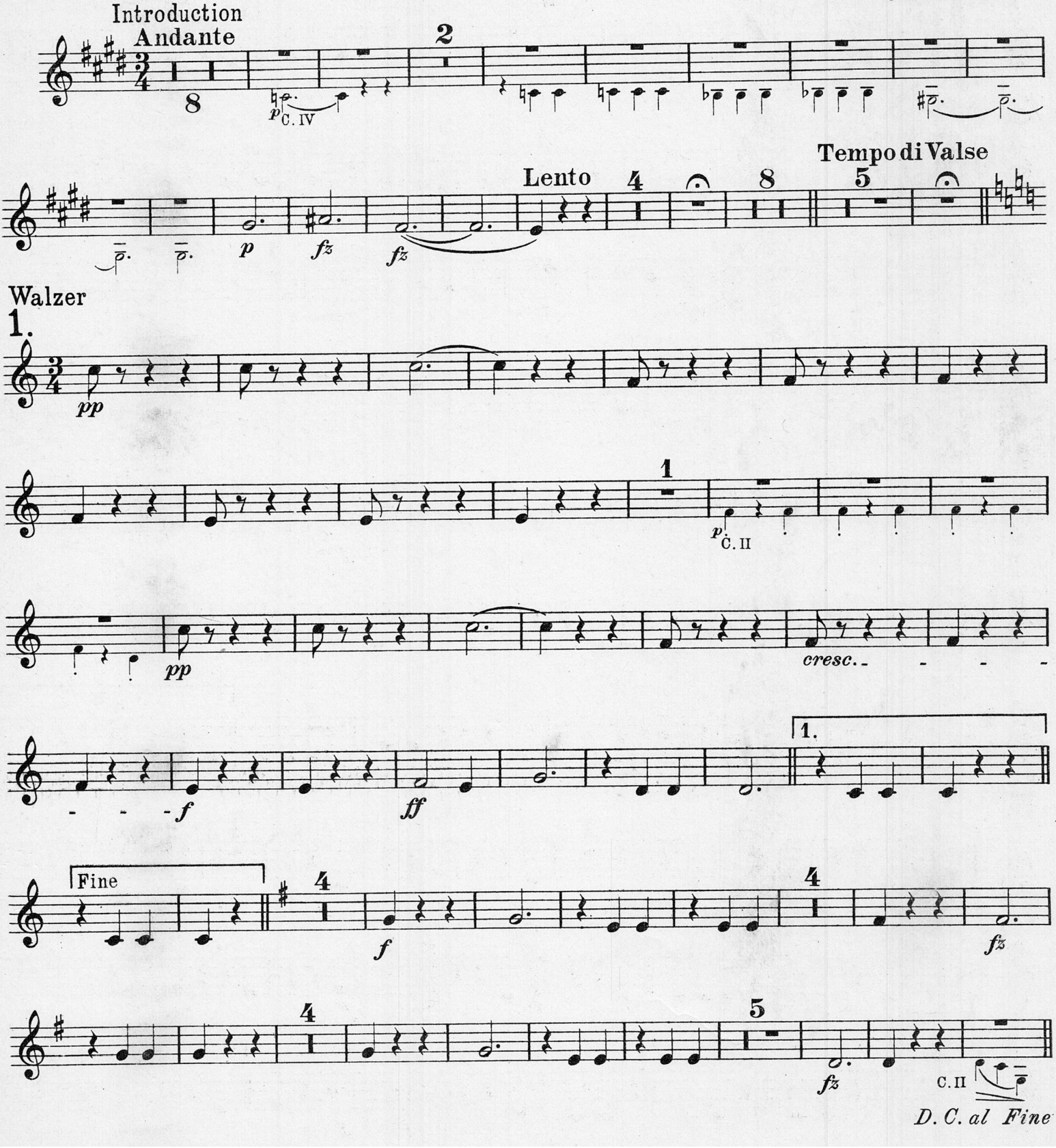

Tromba II in B

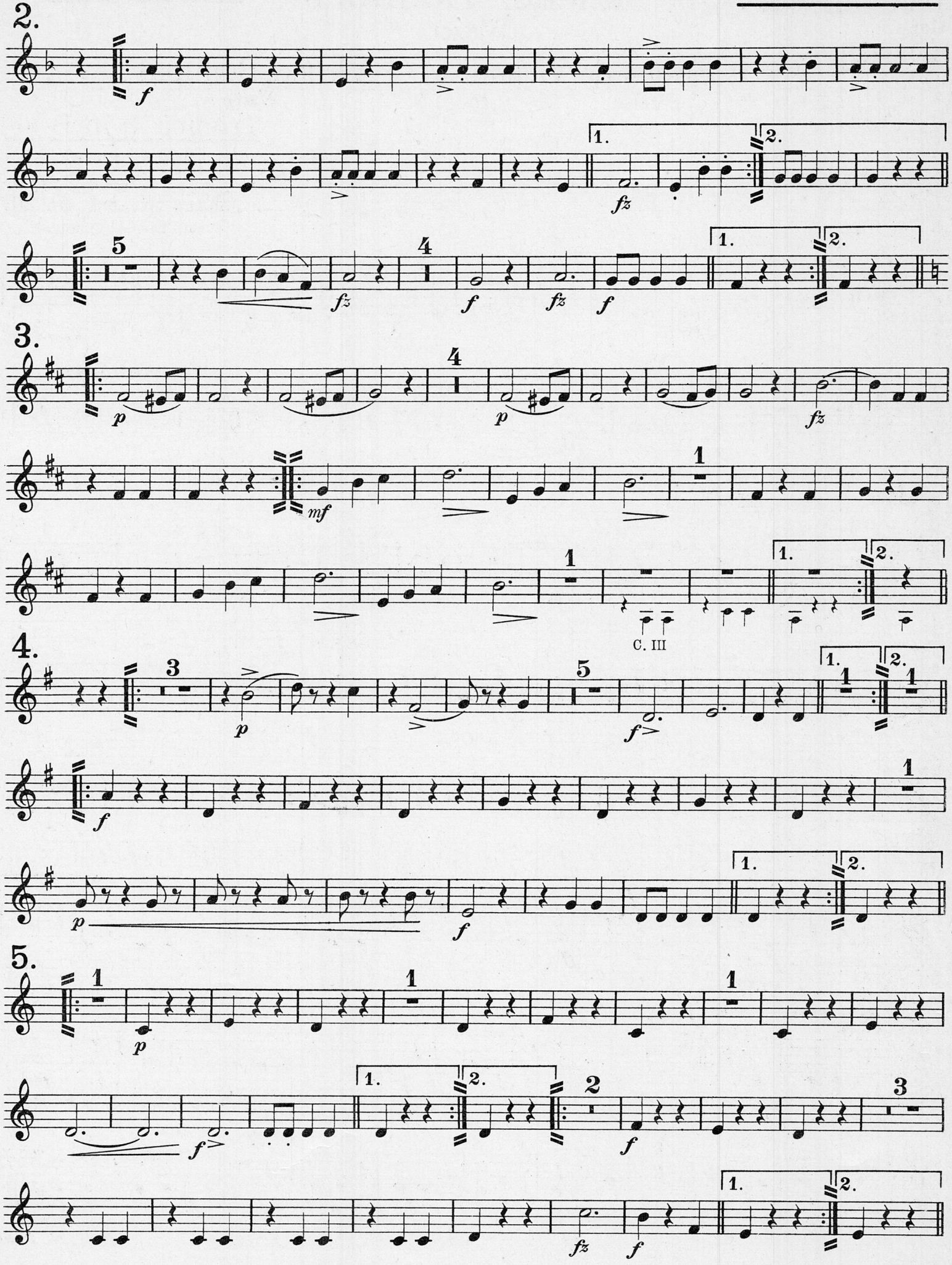

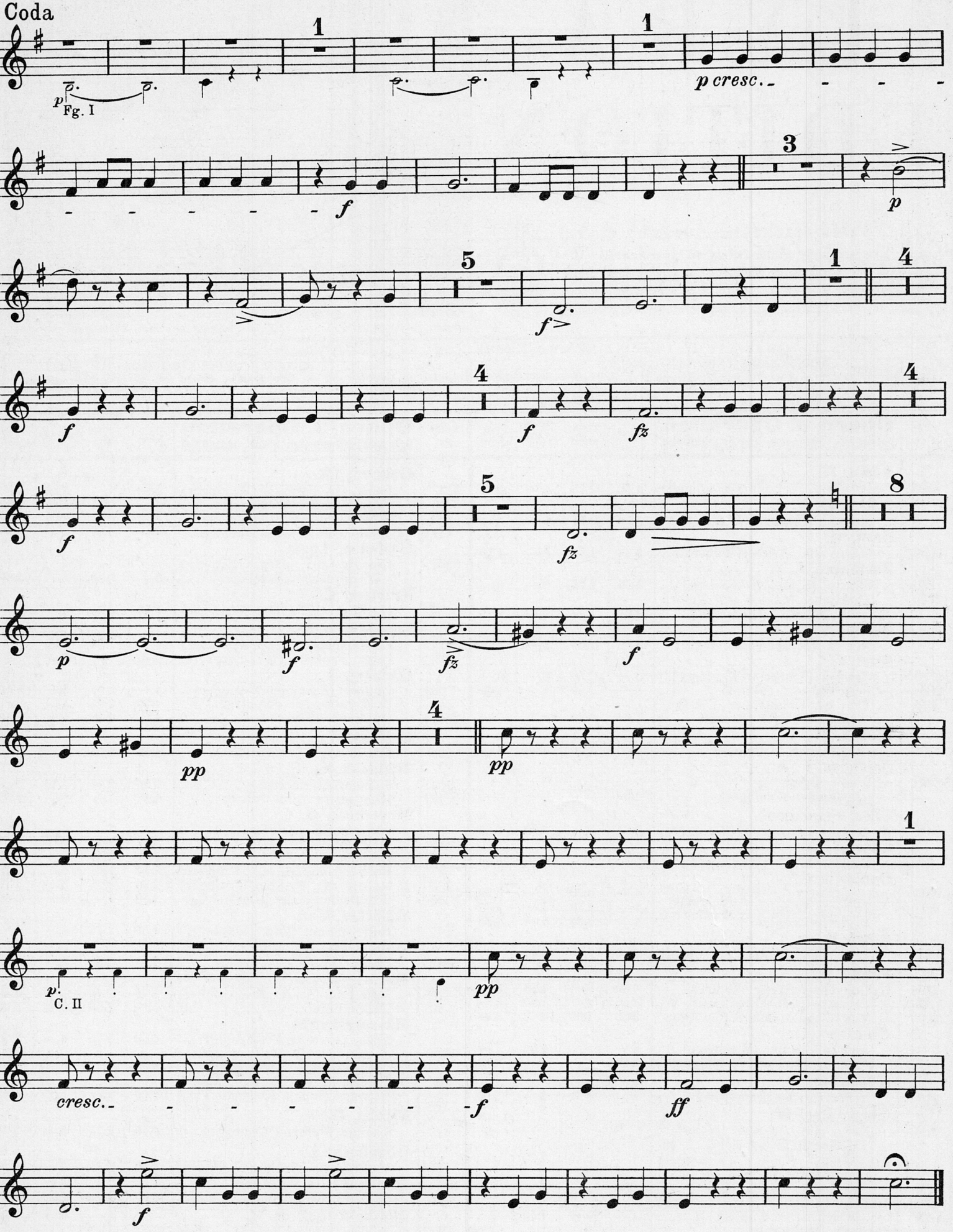
Coda
1
1
p cresc.
p
Fg. I
3
f
p
5
1
4
f>
f
4
f
fz
5
8
f
fz
p
f
fz
f
4
pp
pp
1
p
C. II
pp
cresc.
f
ff
f

Aufführungsrecht vorbehalten
Droits d'exécution réservés

Wiener Bonbons

Walzer

Nº 3832

Les Bonbons de Vienne

Valse

Vienna Bonbons

Waltz

Corno I & II in F (Fa)

(1st & 2nd Horn)

Johann Strauss, Op. 307

Arr. Leopold Weninger

Introduction

Andante

Fg.

cresc.

Lento

pesante

Tempo di Valse

Valzer

marc.

cresc.

1. Fine

D. C. al Fine

Copyright 4930 by D. Rahter, Leipzig

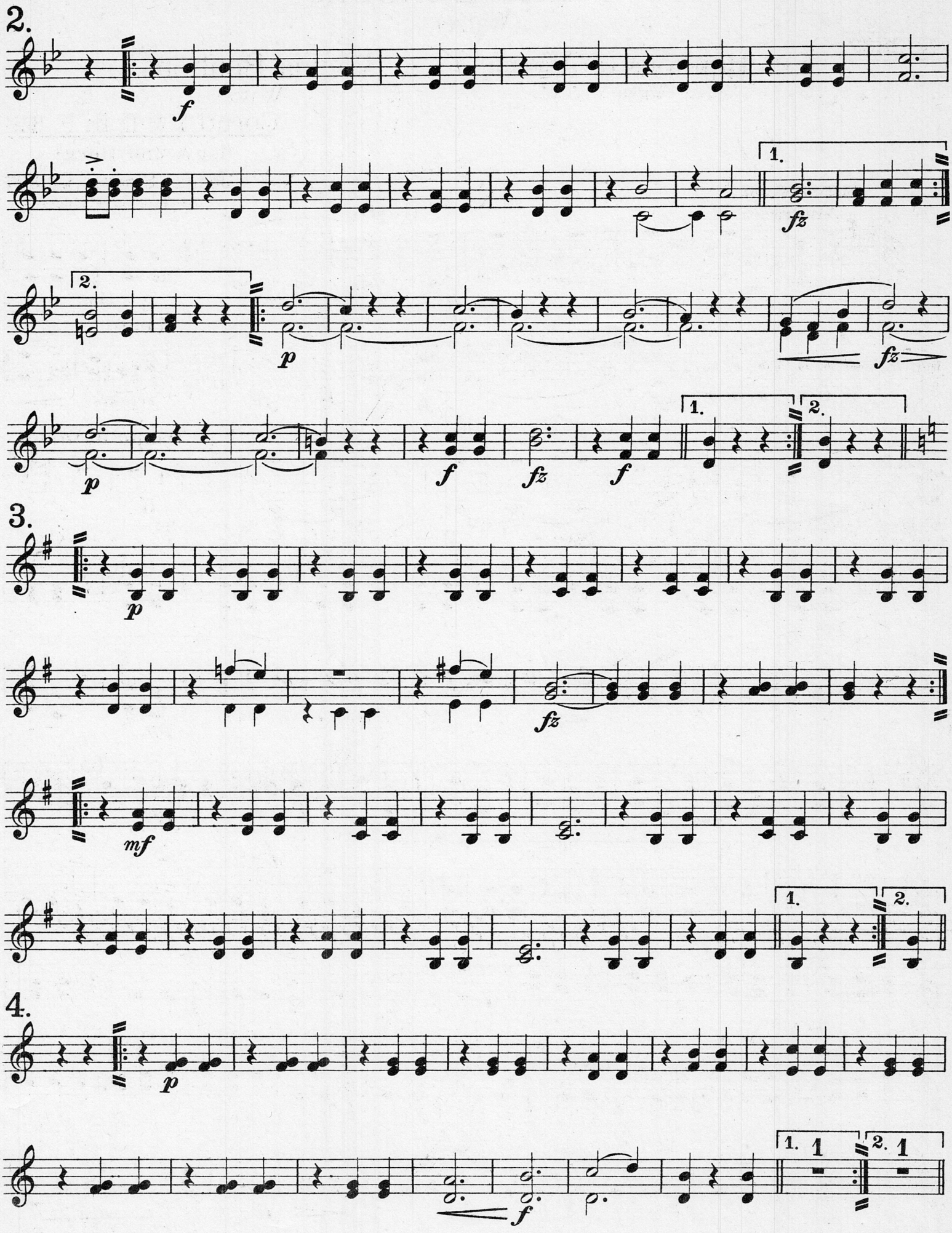
2.
f
1.
fz
2.
p
fz
p
f
fz
f
1.
2.
3.
p
fz
mf
1.
2.
4.
p
f
1.
1
2.
1

Corno I & II in F

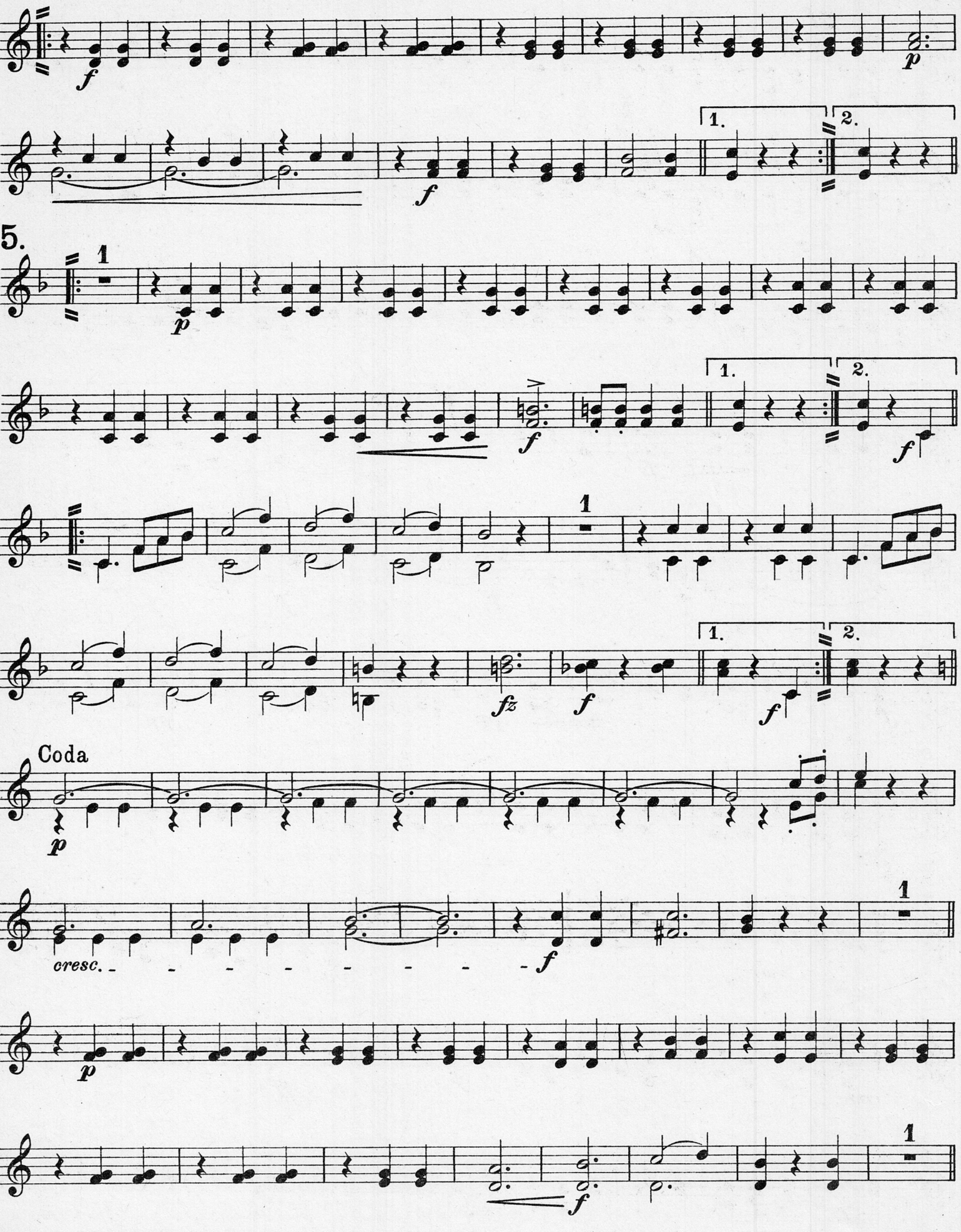

Corno I & II in F

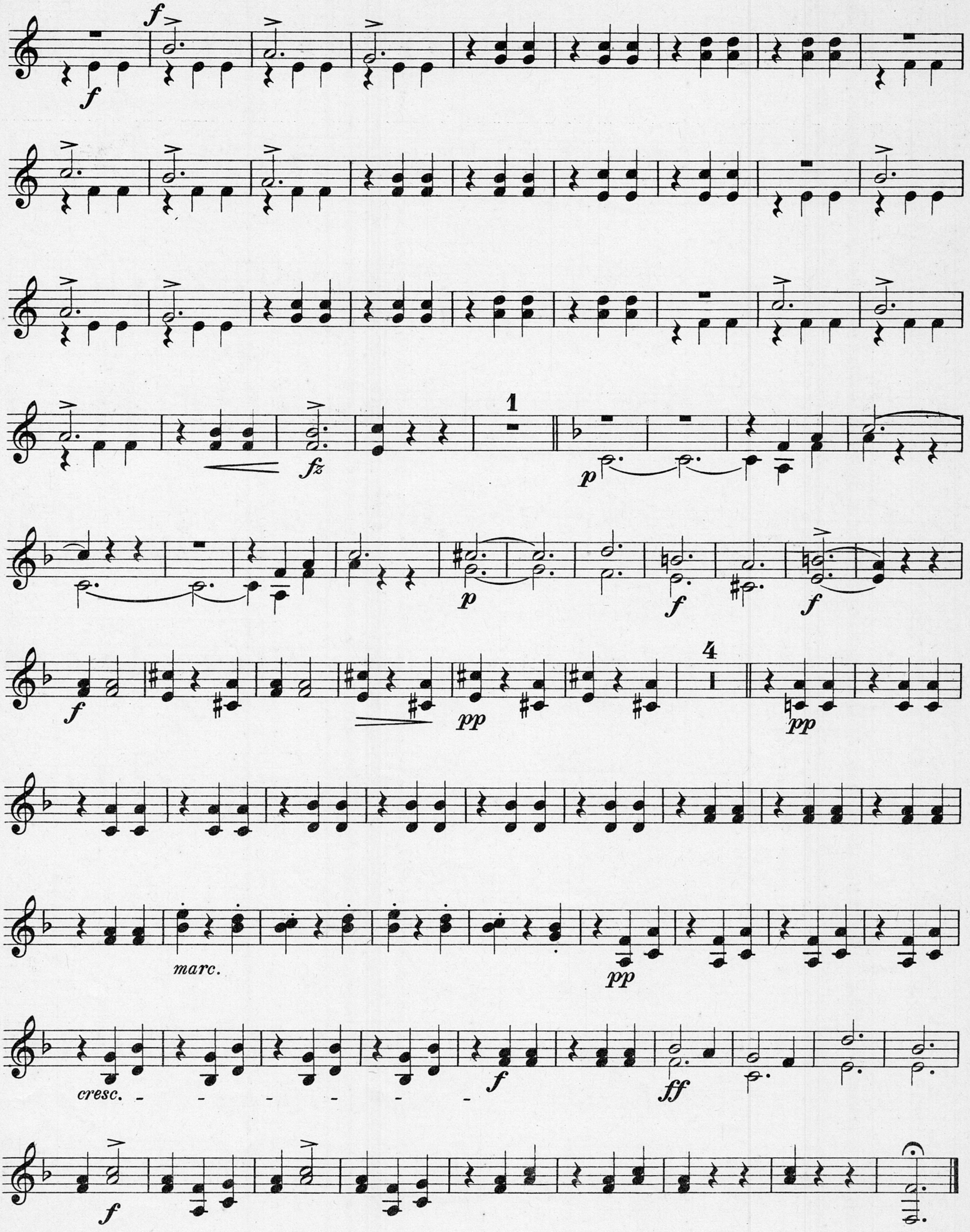

Aufführungsrecht vorbehalten
Droits d'exécution réservés

Wiener Bonbons
Walzer

№ 3832

Les Bonbons de Vienne
Valse

Vienna Bonbons
Waltz

Corno III & IV in F (Fa)
(3rd & 4th Horn)

Johann Strauss, Op. 307
Arr. Leopold Weninger

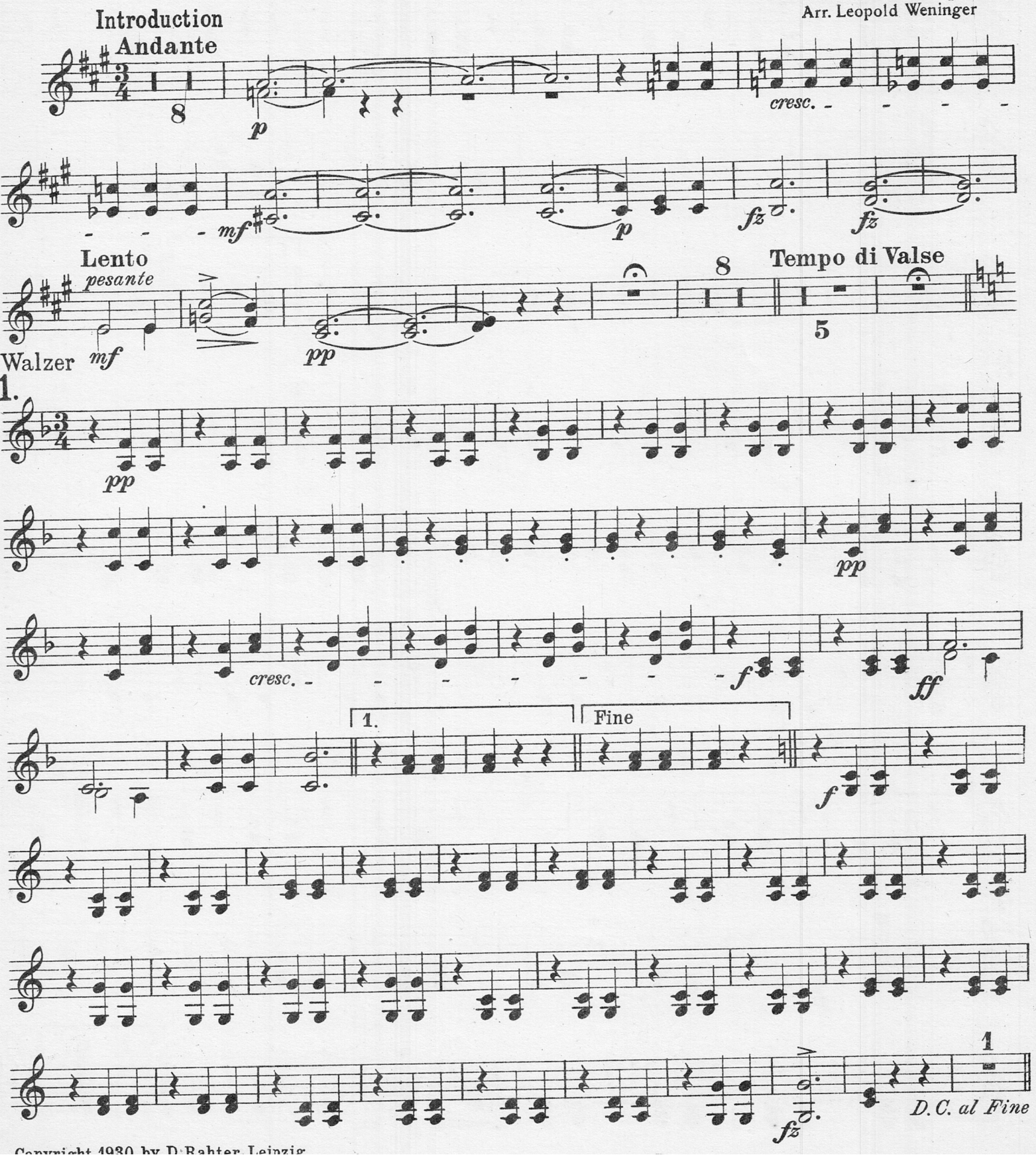

Copyright 1930 by D. Rahter, Leipzig

Corno I & II in F

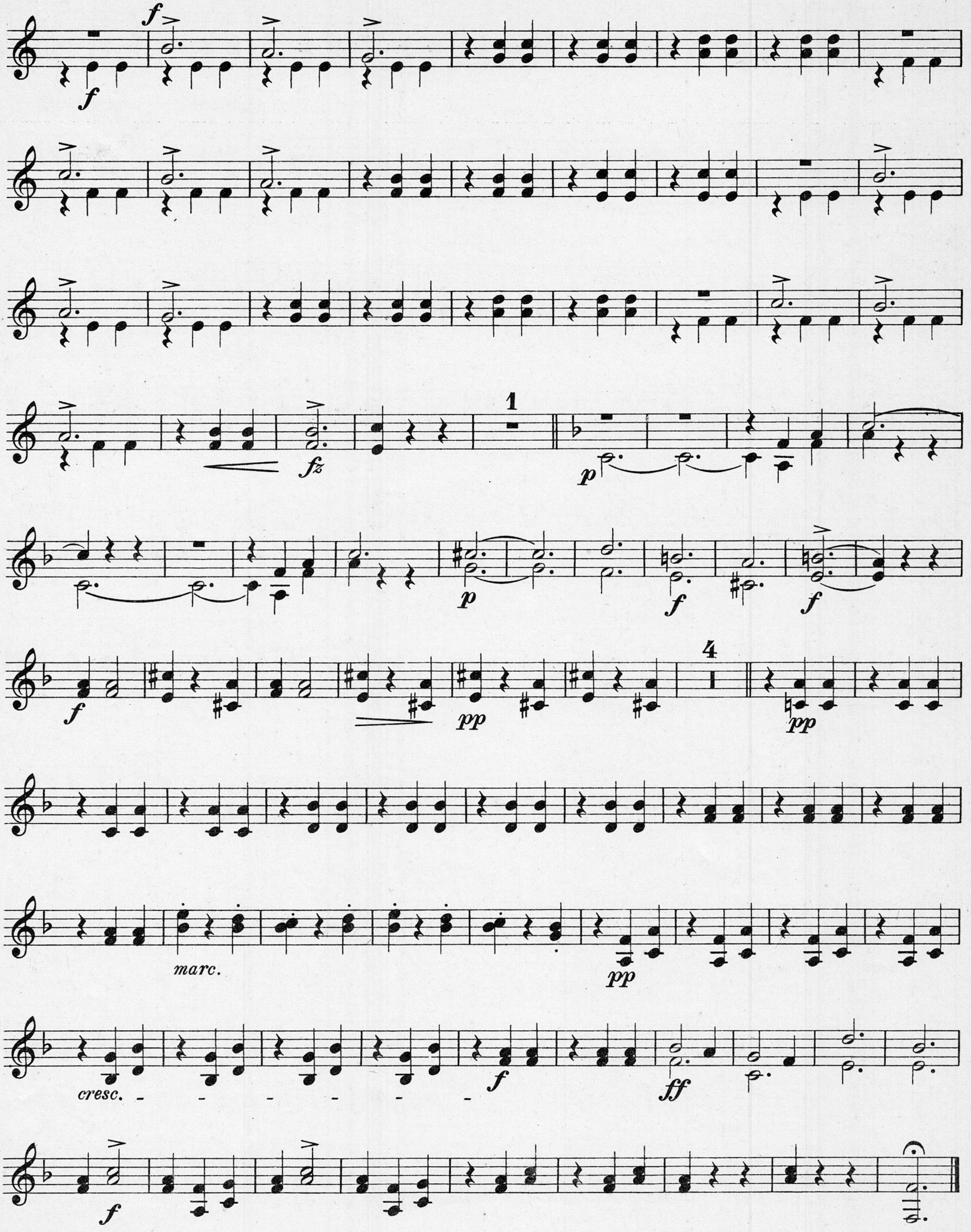

Corno III & IV in F

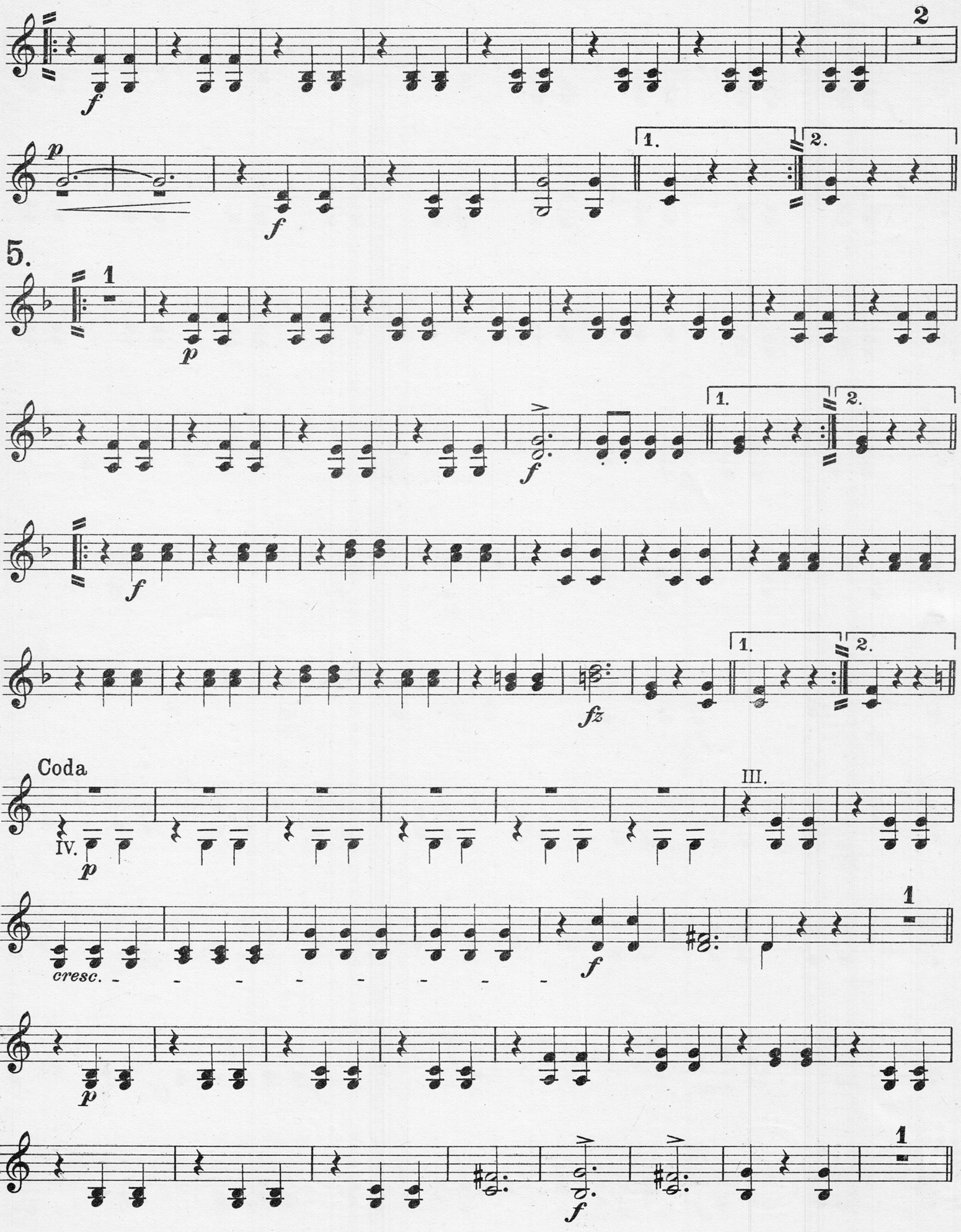

Corno III & IV in F

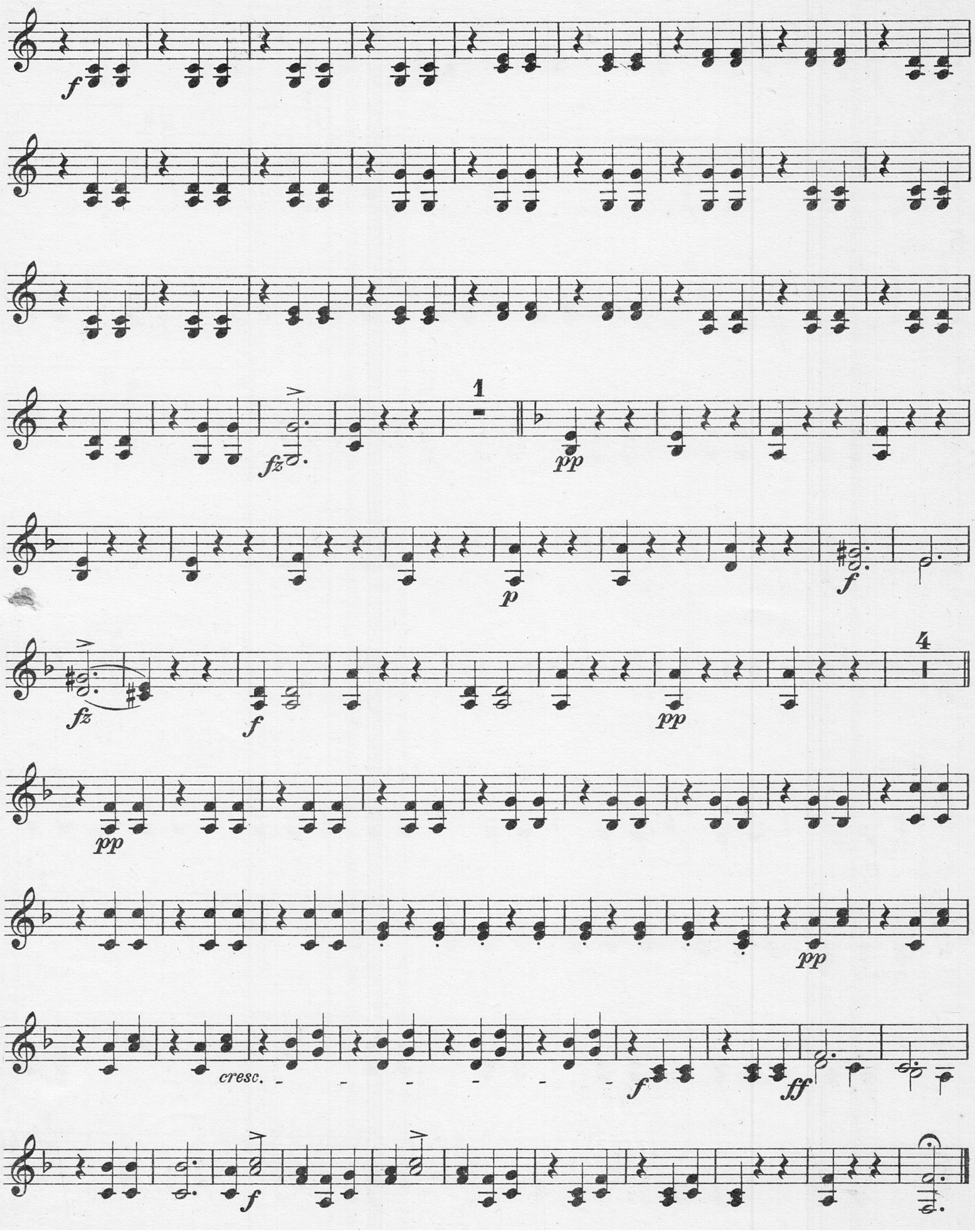

Aufführungsrecht vorbehalten
Droits d'exécution réservés

Wiener Bonbons

Walzer

№ 3832

Les Bonbons de Vienne

Valse

Vienna Bonbons

Waltz

Trombone I & II

Johann Strauss, Op. 307
Arr. Leopold Weninger

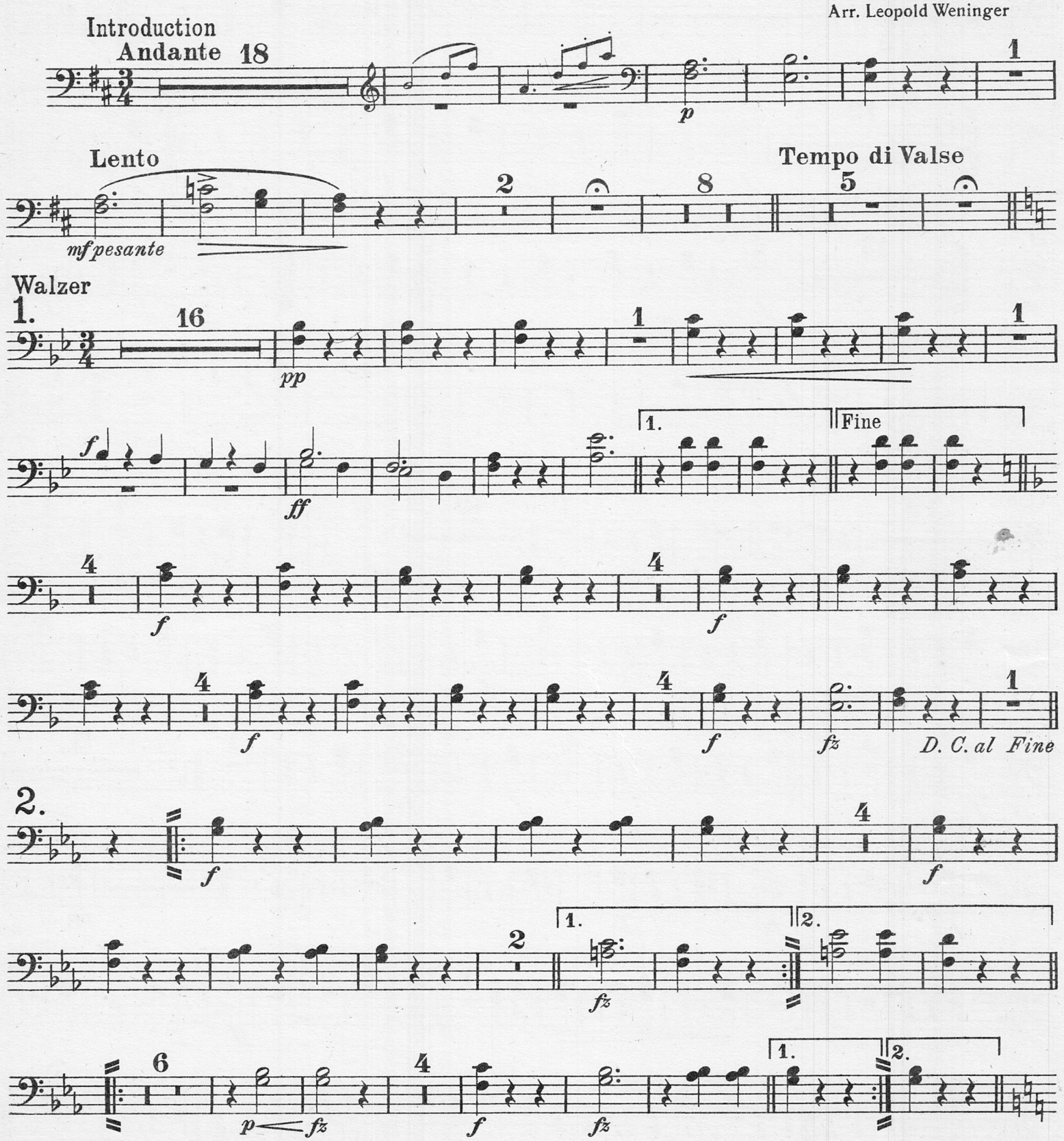

Copyright 1920 by D. Rahter, Leipzig

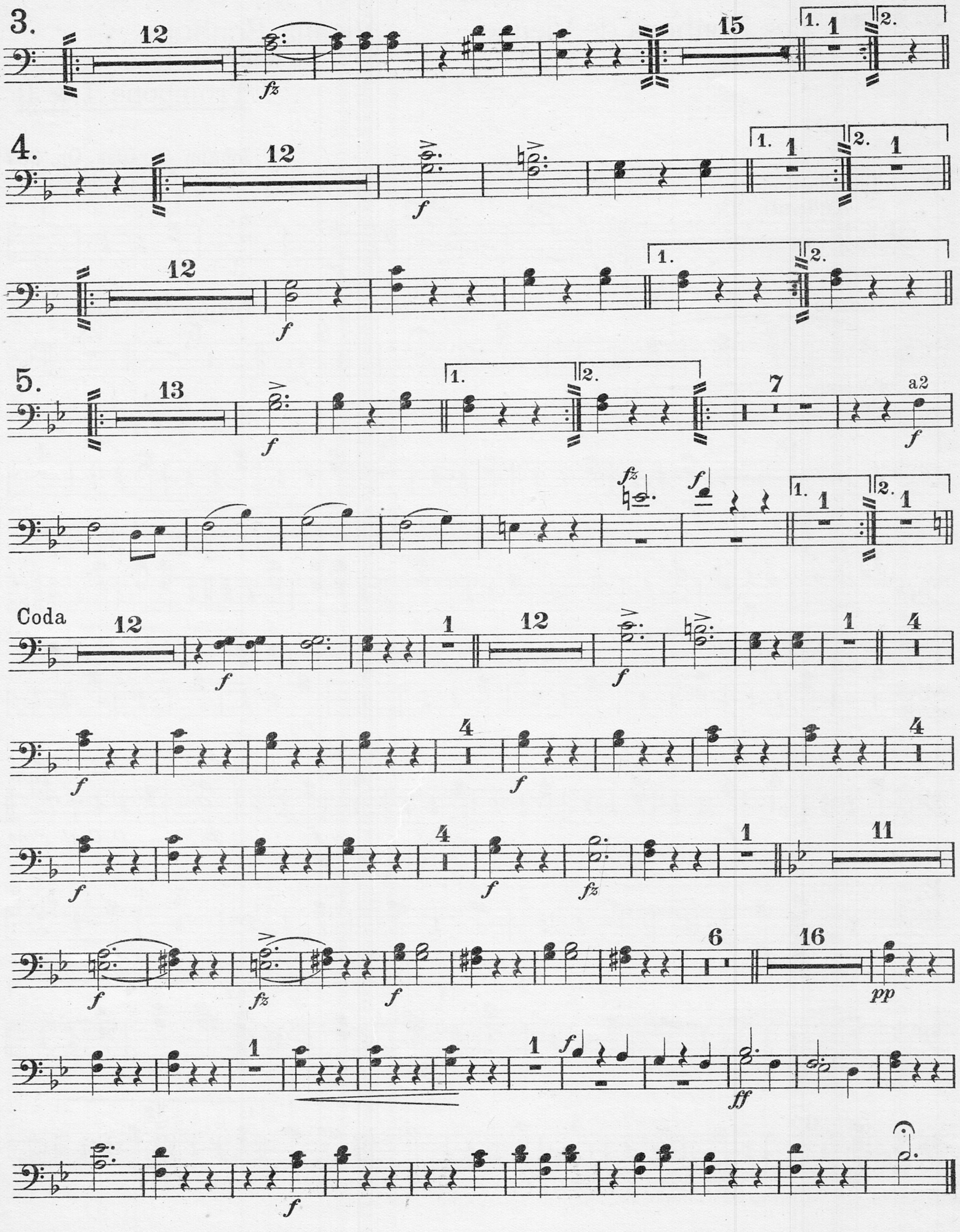
3.
12
fz
15
1.
1
2.
4.
12
f
1.
1
2.
1
12
f
1.
2.
5.
13
f
1.
2.
7
a2
f
fz
f
1.
1
2.
1
Coda
12
f
1
12
f
1
4
f
4
f
4
f
4
f
fz
1
11
6
16
f
fz
f
pp
1
1
f
ff
f

Aufführungsrecht vorbehalten
Droits d'exécution réservés

Wiener Bonbons

Walzer

№ 3832

Les Bonbons de Vienne

Valse

Vienna Bonbons

Waltz

Tuba

Johann Strauss, Op. 307
Arr. Leopold Weninger

Walzer

1.

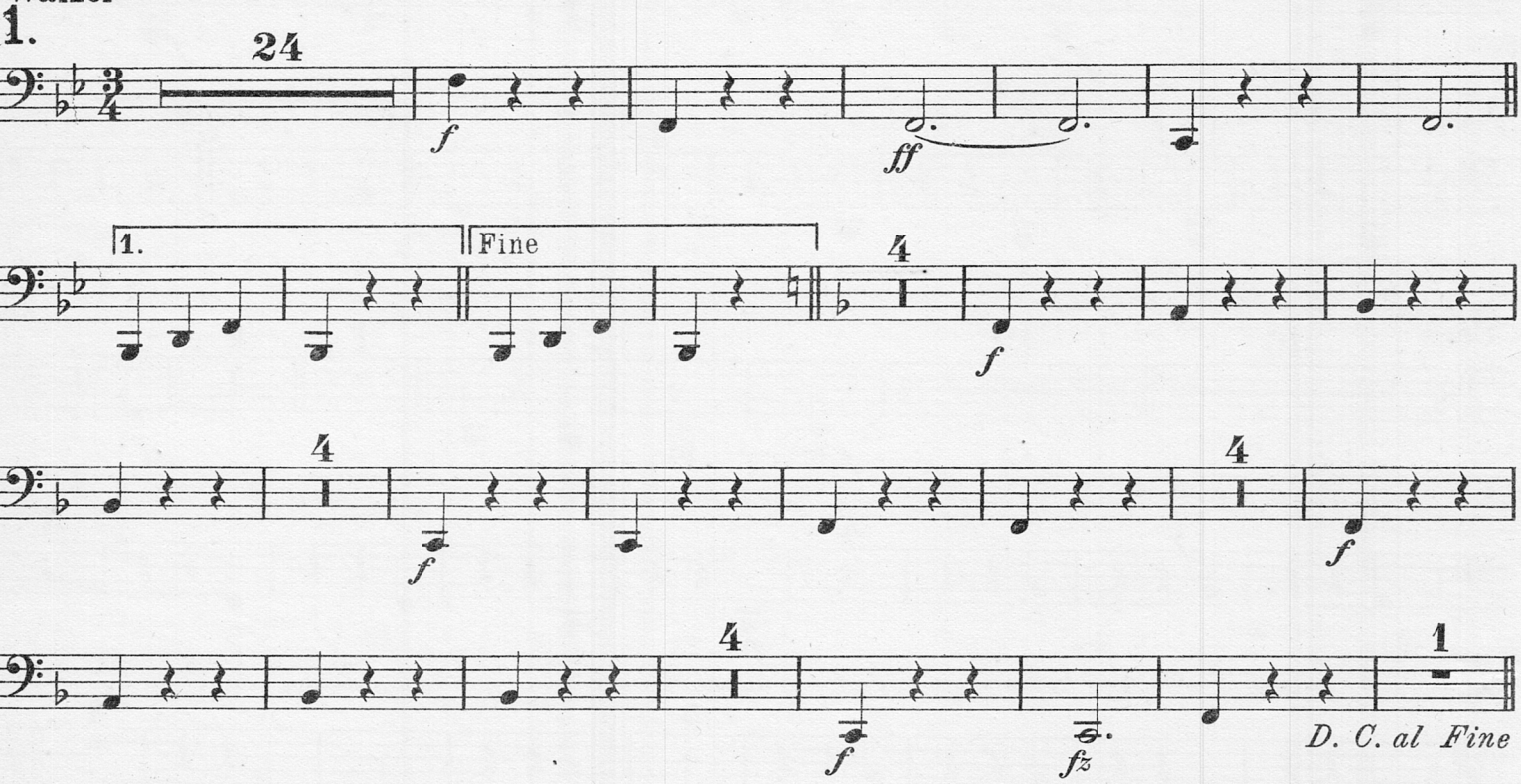

2.

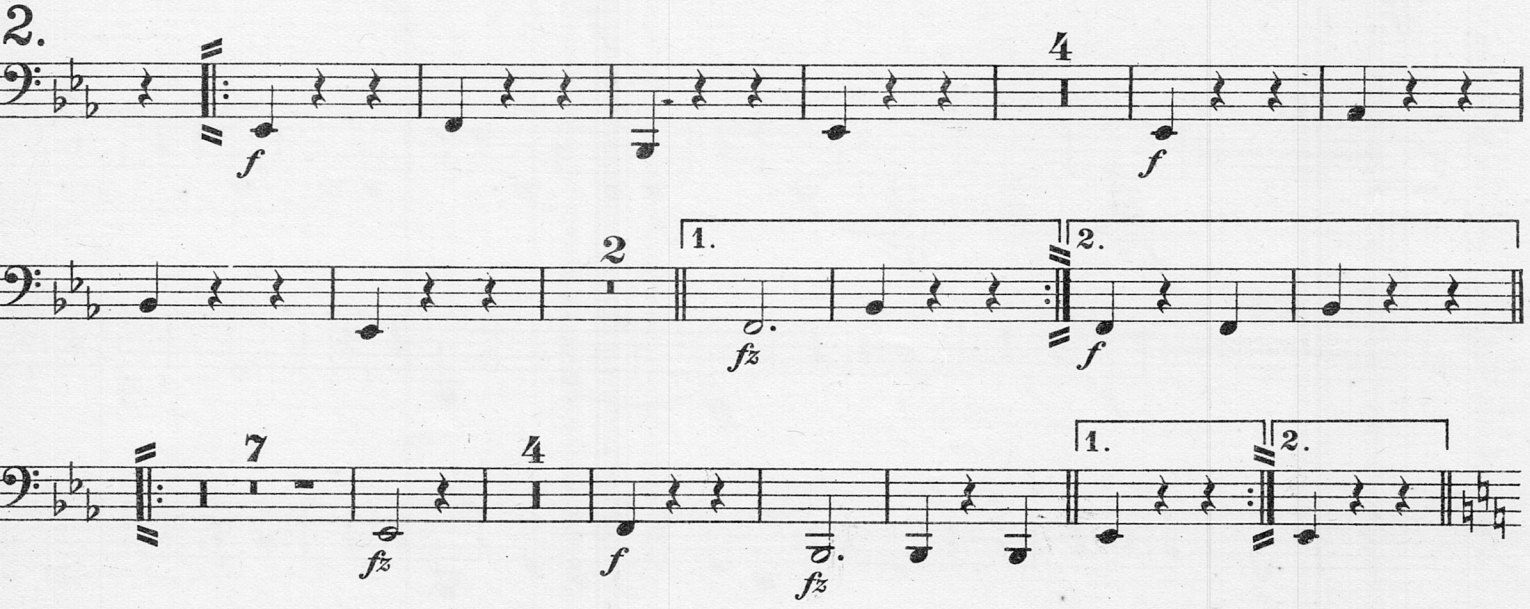

Copyright 1930 by D. Rahter, Leipzig

Tuba

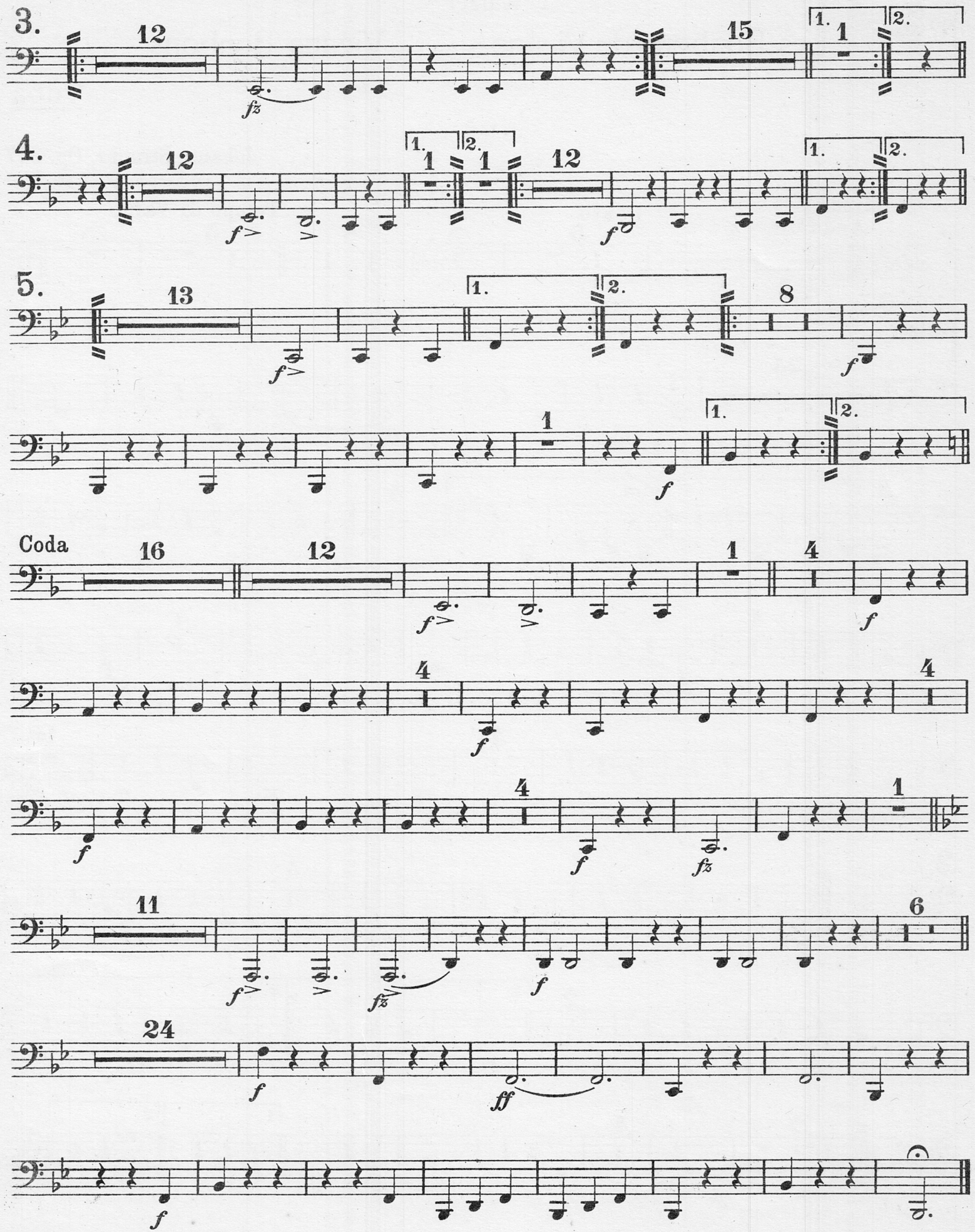

ufführungsrecht vorbehalten
roits d'exécution réservés

Wiener Bonbons
Walzer

No 3832

Les Bonbons de Vienne
Valse

Vienna Bonbons
Waltz

Trombone III

Johann Strauss, Op. 307
Arr. Leopold Weninger

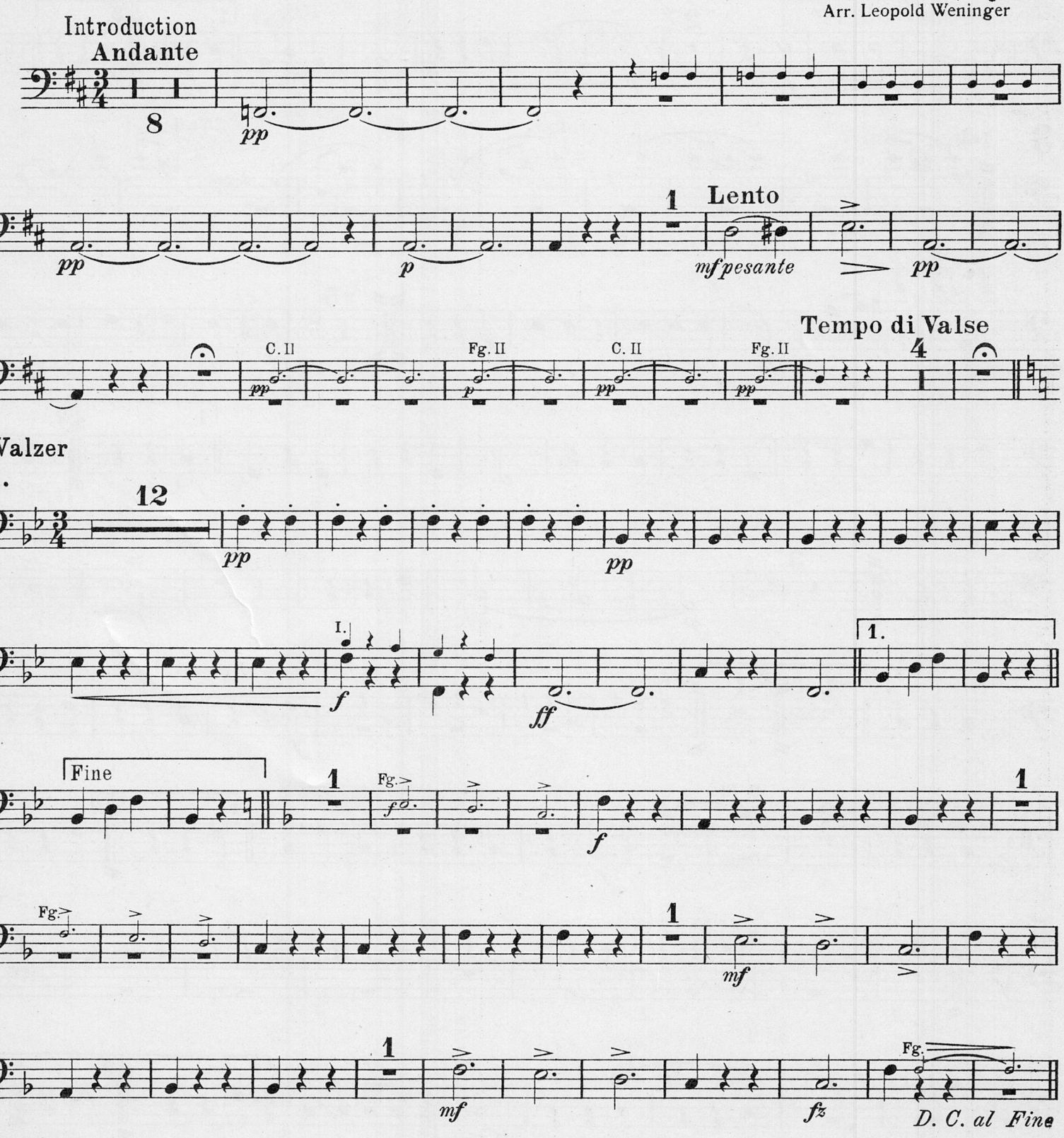

Trombone III

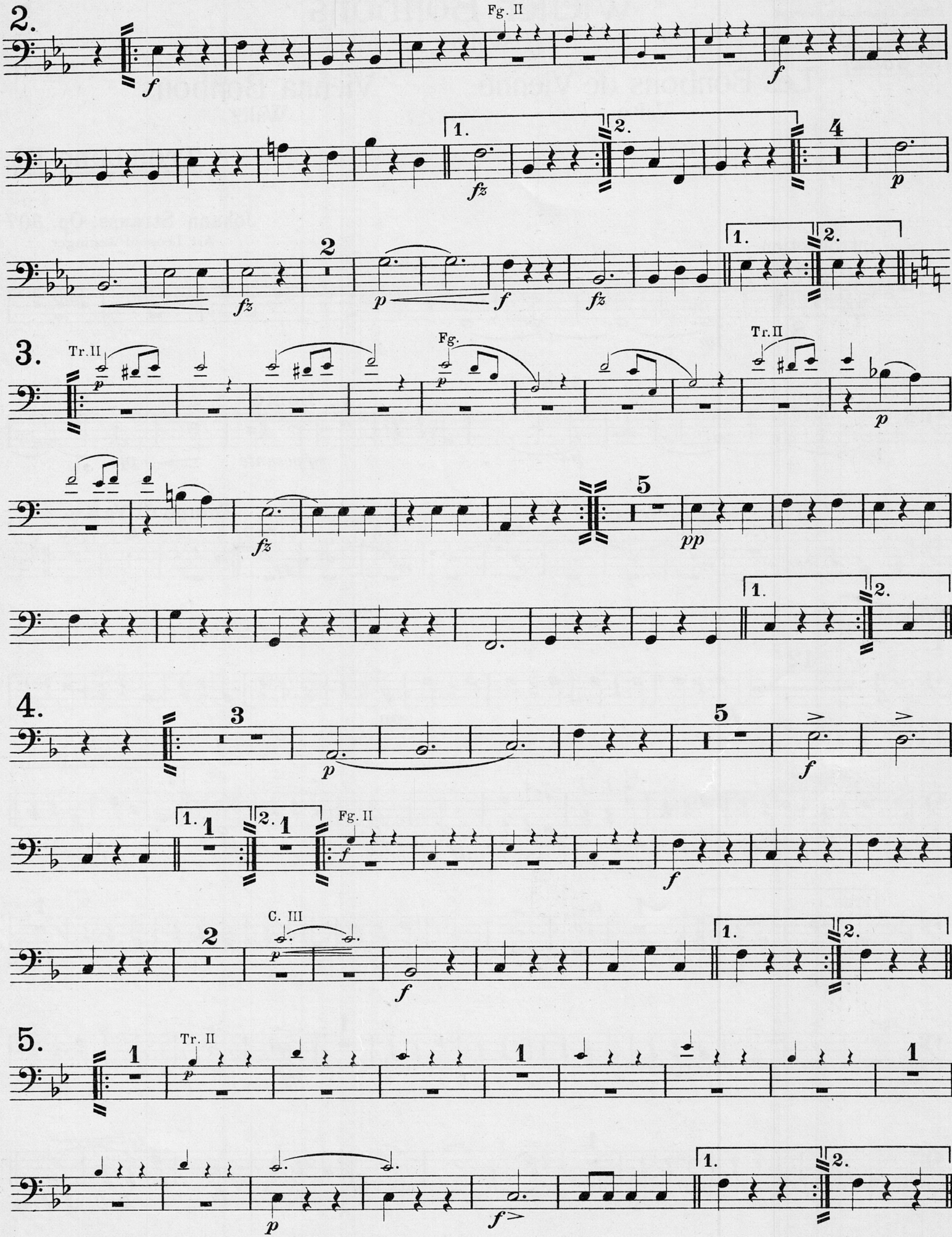

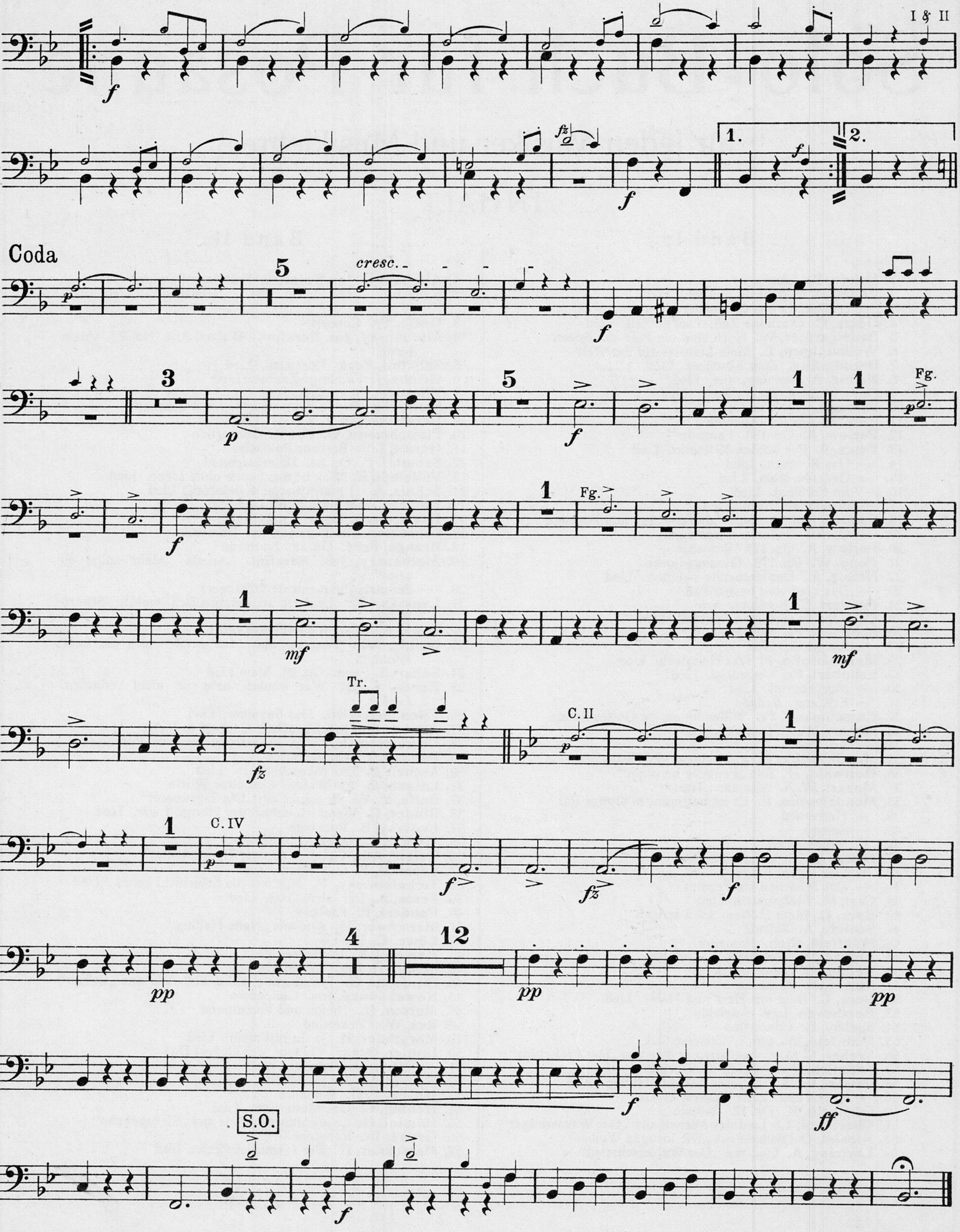
I & II
1.
2.
Coda
cresc.
Fg.
Tr.
C. II
C. IV
S.O.

ufführungsrecht vorbehalten
roits d'exécution réservés

Wiener Bonbons

Walzer

No 3832

Les Bonbons de Vienne

Valse

Vienna Bonbons

Waltz

Batteria

(Drums)

Johann Strauss, Op. 307
Arr. Leopold Weninger

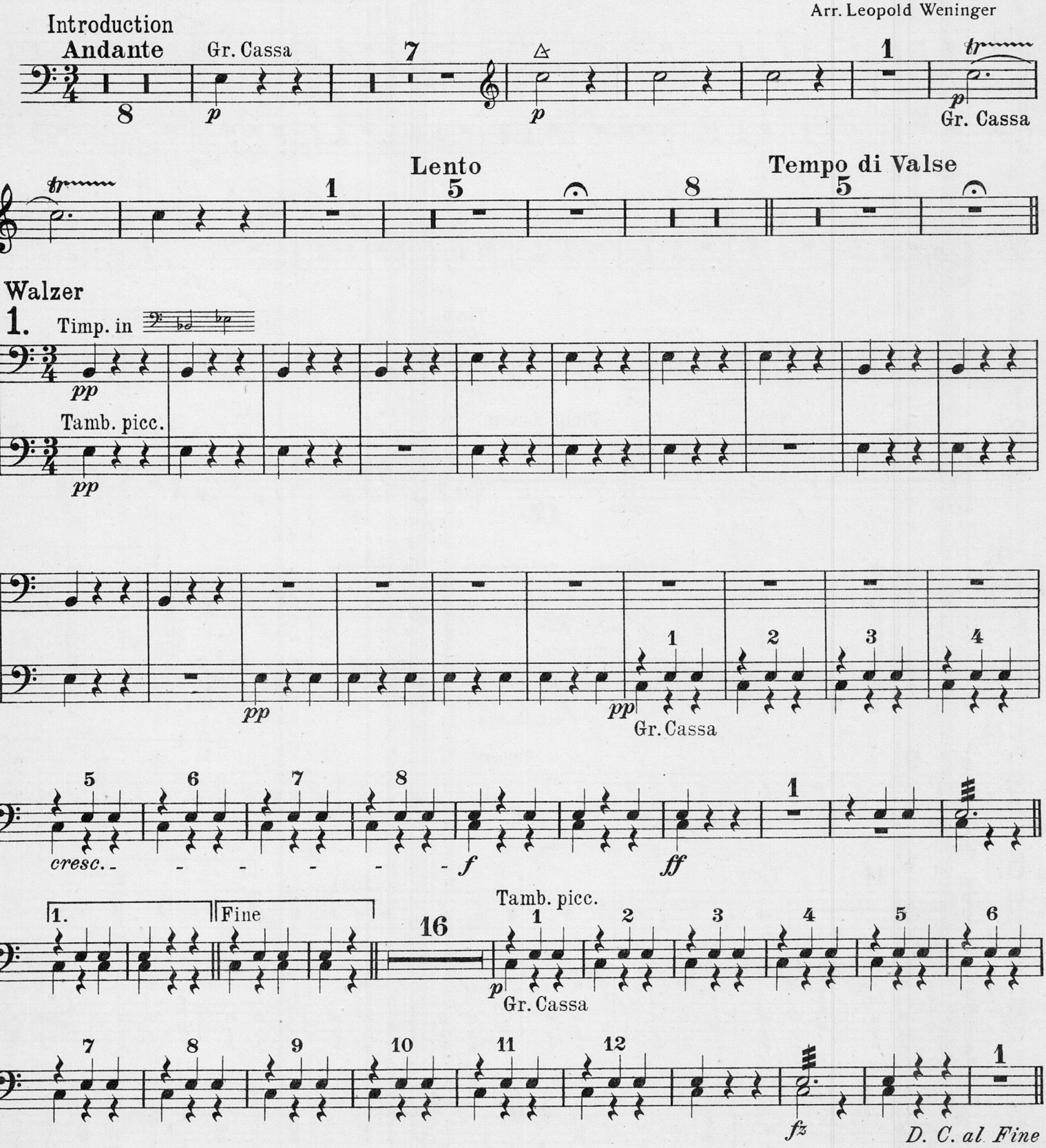

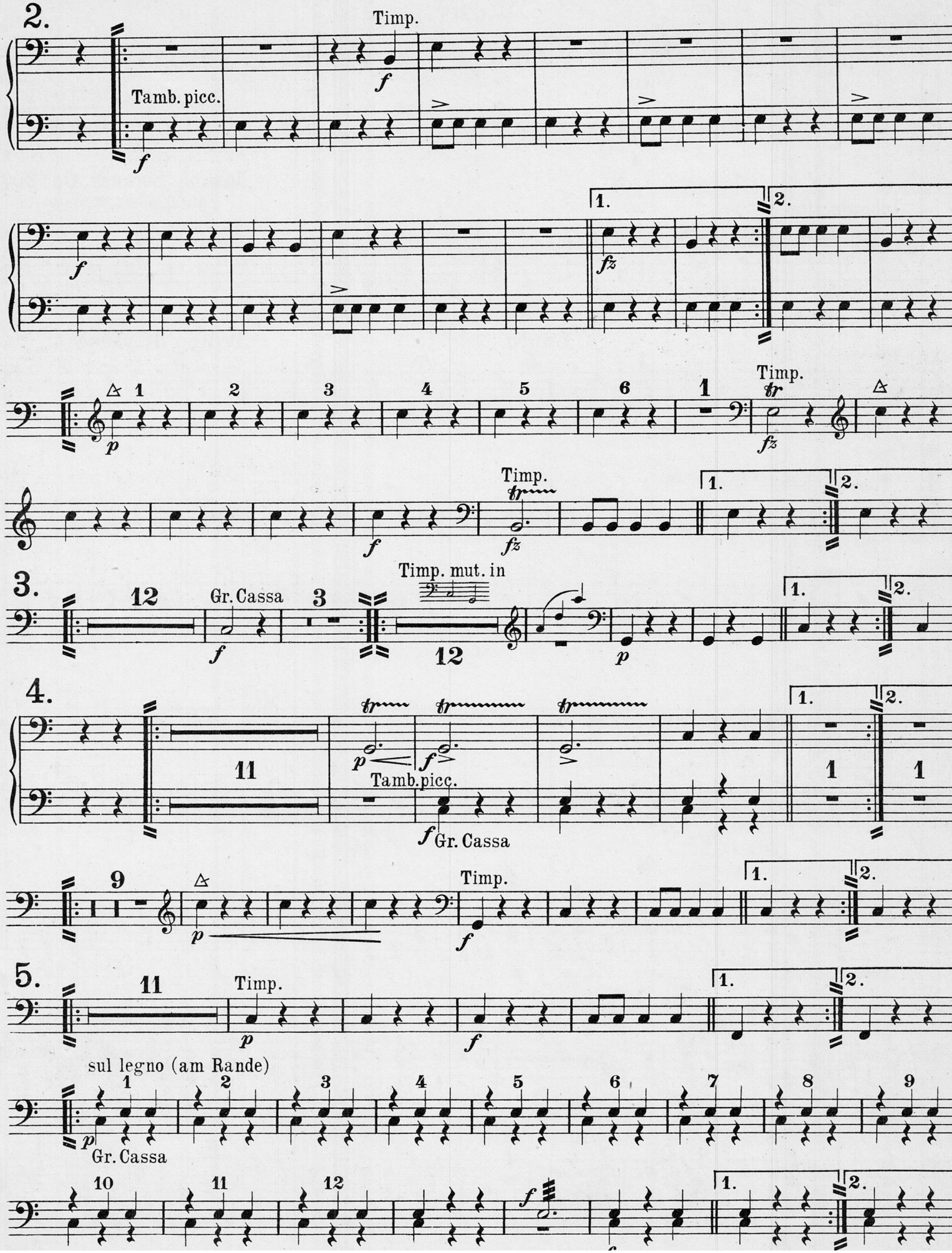
2.
Timp.
Tamb. picc.
1.
2.
Timp.
Timp.
3.
12
Gr. Cassa
3
Timp. mut. in
12
4.
11
Tamb. picc.
Gr. Cassa
1
1
9
Timp.
5.
11
Timp.
sul legno (am Rande)
Gr. Cassa
10
11
12

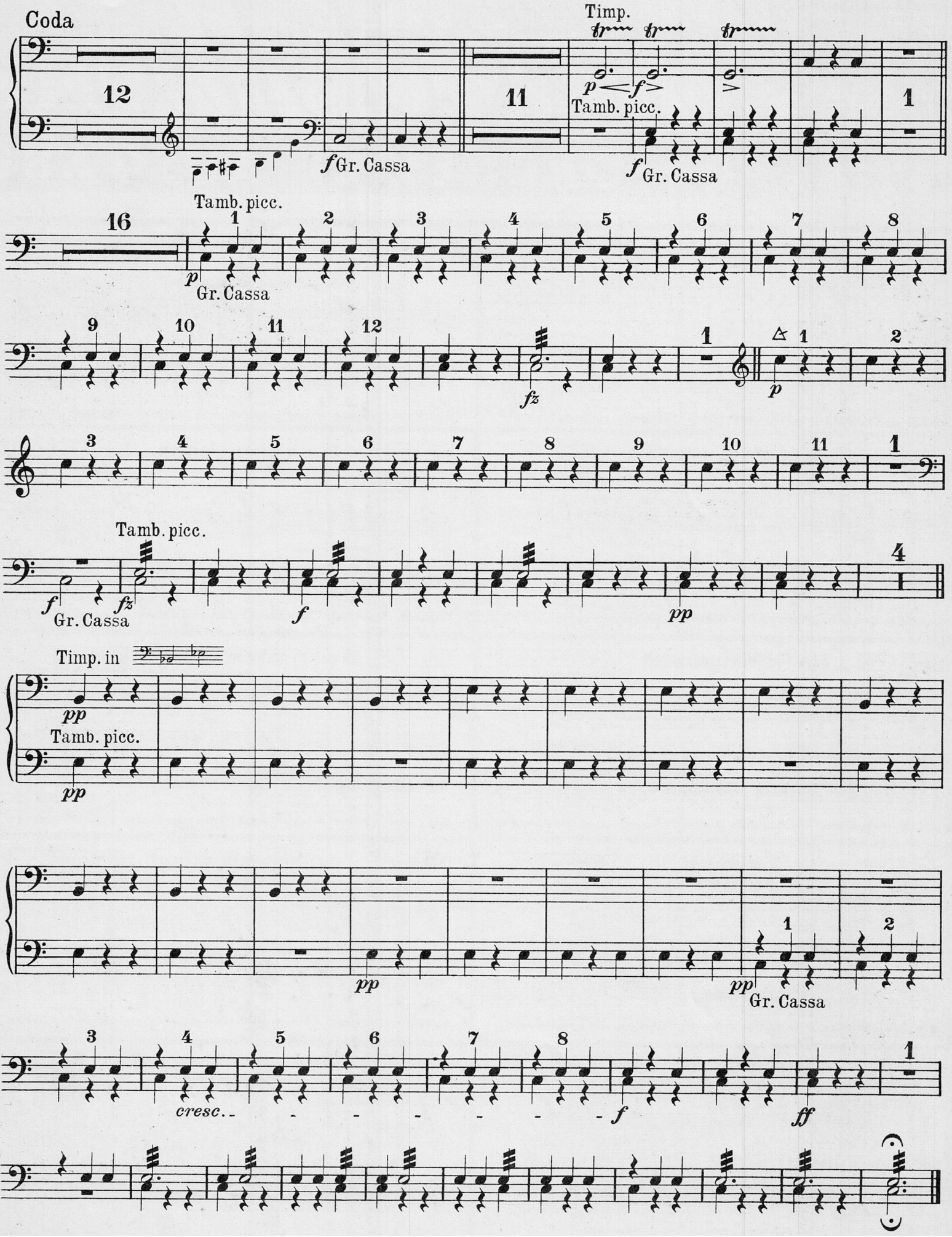
Coda
12
f Gr. Cassa
11
Timp.
p f
Tamb. picc.
f Gr. Cassa
1
16
Tamb. picc.
p Gr. Cassa
fz
p
f
Gr. Cassa
Tamb. picc.
fz
f
pp
4
Timp. in
pp
Tamb. picc.
pp
pp
pp
Gr. Cassa
cresc.
f
ff