

O. RESPIGHI

GLI UCCELLI

SUITE PER PICCOLA ORCHESTRA

I. PRELUDIO

VIOLINO II°

Allegro moderato.

rall. *più f*

(arco scaltato)
p (sempre.)

Vivo

dl

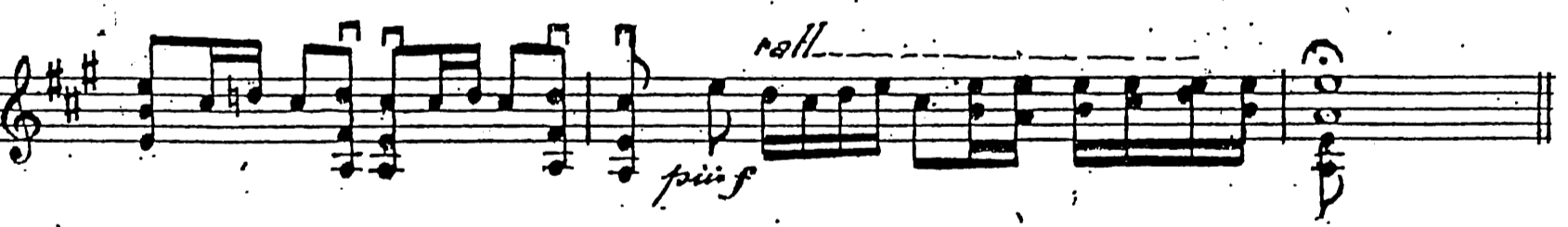
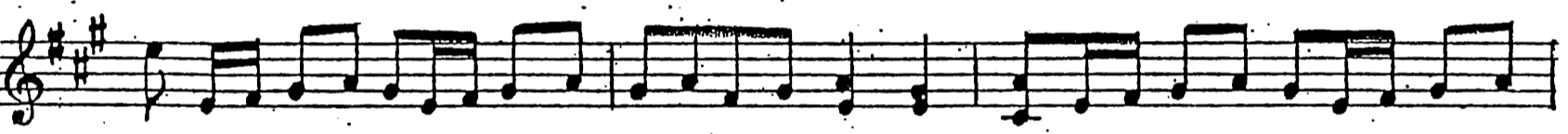
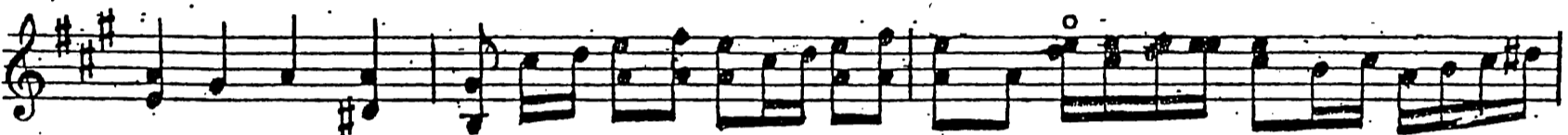
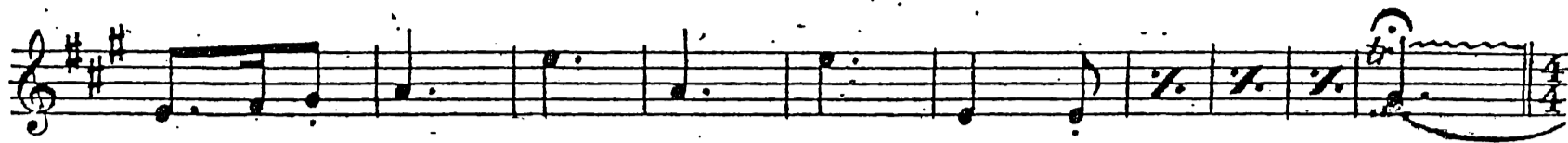

II. LA COLOMBA

*Andante
espressivo.*

DIVISI

UNITI

pizz

DIVISI **6** *atempo* **UNITI**

p. leggero.

cresc.

f *dim.* *p*

4

7

pp

8

pp

9

poco rit.

9 *Allegro.*

pp

8

DIVISI

pp

III. LA GALLINA

Senza Sord. (*arco saltato*)

Allegro vivace.

p

PIZZ.

p

ARCO

di

10

11

13

UNITI

14

PIZZ *p*

ARCO *f*

15

PIZZ. *f*

ARCO *ff* *ff* *fff*

16

mf *p*

p

IV. L'USIGNUOLO

Andante mosso $\frac{4}{4}$ *da*

17

mp

dl

18

19

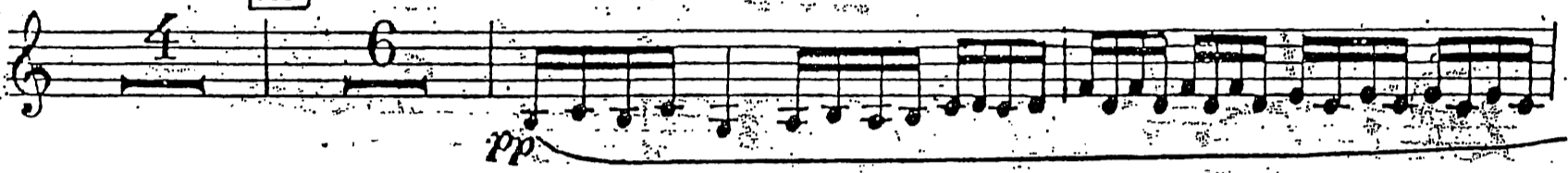

20

rall.

V. IL CUCCÙ

Allegro *pp*

mf *Più largo* *f* *tr*

p *più p* *p* *più p* *#*

poco rit. 21 *Tempo 1:* *pp* *p*

7

rit. *Più largo* *f* *SORD.*

tr 22 *tempo più mosso.* *tr* *f* *tr*

DIV. *poco. P. rall.* *tr* *pp*

UNITI *Allegro vivo.* *pp*

23 *tr* *tr* *tr* *tr* *1* *tr* *pp* *ppp*

tr *tr* *tr*

VIA SORD. 1

24 Più moderato

mf

dim.

25 *al tempo* Sordina

1 *ppp* *scarp. pedale*

DIV. 1 2 3 4 5 6 7 8 9 10 *rall. sino alla fine*

26 Allegro moderato.

PIZZ. ARCO
Via Sordina *pp cresc.* *p*

mf

f

rall. *ppf* *dl*