

Violino I

Konzert in C für Klavier und Orchester

Concerto in C major for Piano and Orchestra

KV 415 (387^b)

Allegro

Wolfgang Amadeus Mozart

67 *tr*
p

71 *tr*
f

78 *p*

86 *fp* *fp* *p*

101 *p* 9

118 *Pno.* *tr* *p*

124 2

131 2 *sfp*

138 *sfp* *sfp* *p* 4 *p cresc.*

148 *f*

151

154

158

168

179

183

192

Adagio a tempo

209

213

220

228

242

258 *p*

263

268 *sfp*

276 *sfp* *sfp* *p*

281 *p cresc.* *f*

290

294 *tr.* *tr.*

299 *Cadenza* *f*

303

307

310

Andante

p *tr.*

6

11

15

29

35

43

48

60

65

73

79

84

f

p

f

p

f

cresc.

f

f

p

fp

fp

p

p

f

tr

7

2

1

7

3

1

tr tr tr

Cadenza

Eingang Tempo primo

Pno.

RONDEAU

Allegro

7

13

19

25

31

38

44

Adagio

49

57

Eingang

Allegro 3

63

72

78

8
p

92

p

103

109

121

Eingang

f

134

140

p

147

156

163

169

4

178 *p*

189 *sr*

195

201 *3* *1* *1*

211 *f* *sr*

216 *Adagio* *pizz.* *p*

221 *coll'arco* *1*

227 *6* *8*

231 *Eingang* *Allegro* *8* *p*

244 *1*

250 *5*

259 *pp*

Konzert in C für Klavier und Orchester

Concerto in C major for Piano and Orchestra

KV 415 (387^b)

Allegro

Wolfgang Amadeus Mozart

2

p

7

f

11

14

17

22

1

p

29

36

f

39

42

p

46

pp

f

49

52

55

58

71

78

86

101

118 Pno.

124

131

138

147

150

153

156

167

180

187

207

212

219

227

242

258 *p*

264 *2*

271 *2* *sfp* *sfp*

278 *sfp* *p* *4* *p cresc.*

288

291 *f*

294

297 *Cadenza*

301 *f*

304

307

310

Andante

41 

46 

49 *Eingang Tempo primo* 

60 

63 

70 

73 

78 

82 

85 *Cadenza* 

RONDEAU

Allegro

7

55

61

Eingang Allegro 3

f

69

p

74

79

9

p

93

5

p

103

108

116

3

Eingang

7

Pno.

130 *f*

135

140 *p*

145

152

159

165

170

179

189 *tr*

195

201

210

216

Adagio pizz.

222

coll'arco

229

Eingang Allegro 8

242

248

252

259

Viola

Konzert in C für Klavier und Orchester

Concerto in C major for Piano and Orchestra

KV 415 (387^b)

Allegro

Wolfgang Amadeus Mozart

4

p

9

f

12

15

19

p

25

31

f

37

1

43

f *p* *pp* *f*

48

51

3

3

3

3

3

55

10

Viola

70 Viol. I

75

83

100 Pno.

108

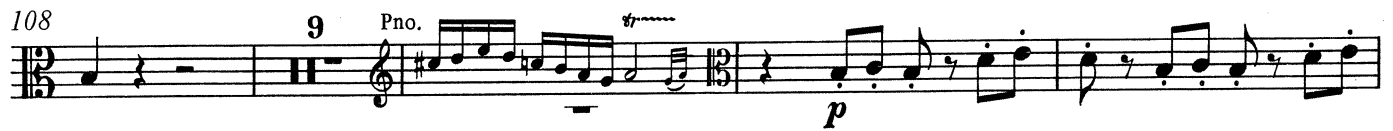

121

126

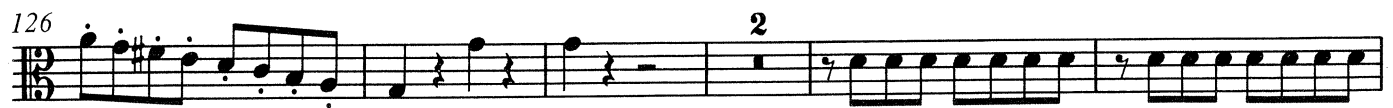

133

140

149

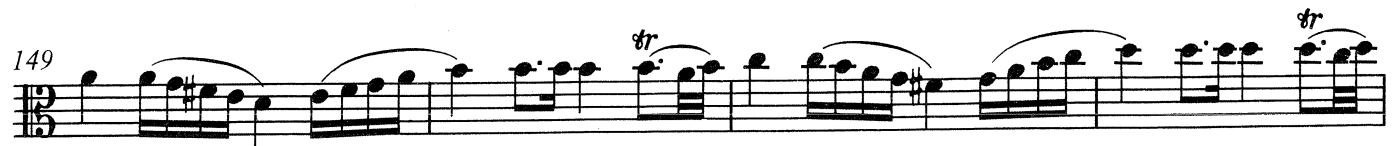

153

156

169

181

187

199 Adagio a tempo

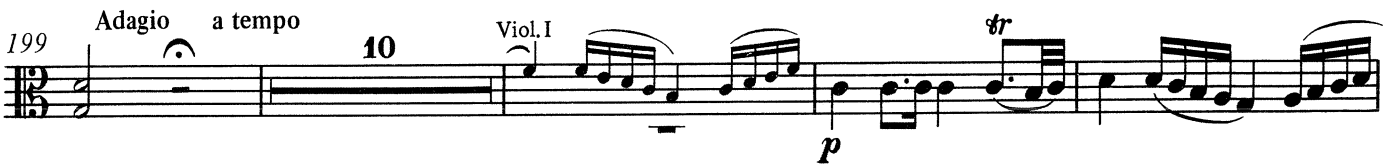

213

220

227

242

258 *p*

263

268 *sfp*

276 *sfp* *sfp* *p*

281 *p cresc.* *f*

289

292

295

300 *Cadenza* *f*

303

306

309

Andante

9

17

31

41

48

Eingang

Tempo primo

Pno.

62

71

78

84

Cadenza

RONDEAU

Allegro

8

Adagio

73 *p*

80 *p* 8

93 *p* 5

103

108 3

116 *Eingang* 7

130 *Pno.* *f*

136

141 *p* 1

148 1 2 1

156 1 1 13

174 Pno.

183 5

195

201 3 1

210 1

216 Adagio

223 1

231 Eingang Allegro 10 Ob.I/II

247 3

254 1

259

Violoncello e Basso*) **Konzert in C für Klavier und Orchester**
Concerto in C major for Piano and Orchestra
KV 415 (387^b)

Allegro

Wolfgang Amadeus Mozart

*) Kammermusik - Besetzung:/Chamber music scoring: senza Basso.

70 *tr*
Viol. I *p*

74 *f* *p*

81 *fp* *fp*

90 *p*

105 *p*

123

128 *f*

136 *sfp* *sfp*

140 *sfp* *p* *p cresc.* *f* *tr*

149 *tr* *tr*

153

159

177

183

188

200 a tempo 10

213

220

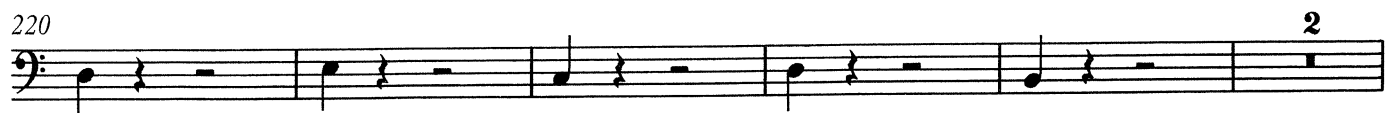

227

242

258 Viol. I

p

263

268

sf

276

sfp *sfp* *p*

281

p cresc. *f*

290

295

300 Cadenza

f

305

309

Andante

8

15

28

42

49 *Eingang* *cresc.* *f* *f* *Pno.* *f*

62 *p* *3*

70 *p* *f* *p* *f* *p*

76 *p* *1* *1* *p*

83 *Cadenza* *f* *p*

RONDEAU

Allegro

8

f

14

p

19

24

sfp sfp sfp sfp

29

35

f

41

p f p f

46

Adagio
p

52

2

60

Allegro 4
f

69

p

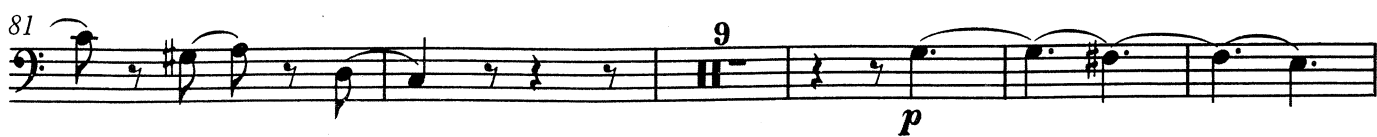

174 Pno.

182

5

p

194

200

3

1

209

1

f

216 Adagio

p

2

225

Eingang Allegro 10

242 Ob. I/II

p

7

255

p

259

pp