

ANTONIO  
**VIVALDI**  
(1678 – 1741)

**GLORIA**  
RV589

*Edited by Clayton Westermann*

**VIOLIN II**

1. Gloria in Excelsis.  
(chorus.)

Allegro.

[f]

5

10

15

20

25

p

30

f

VIOLIN II

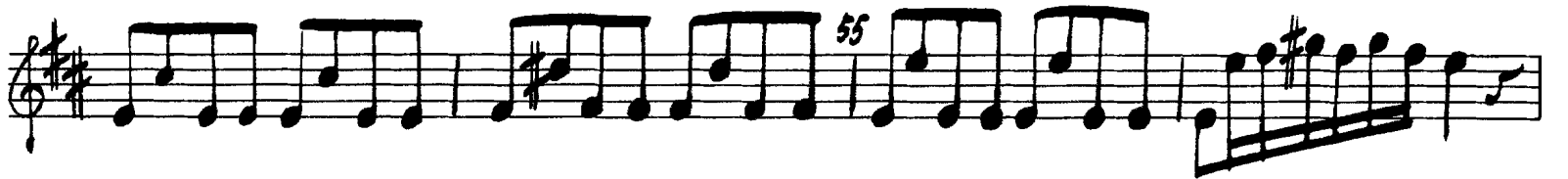
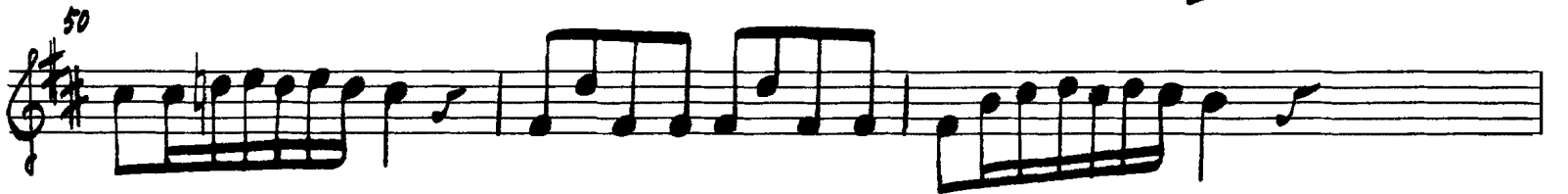
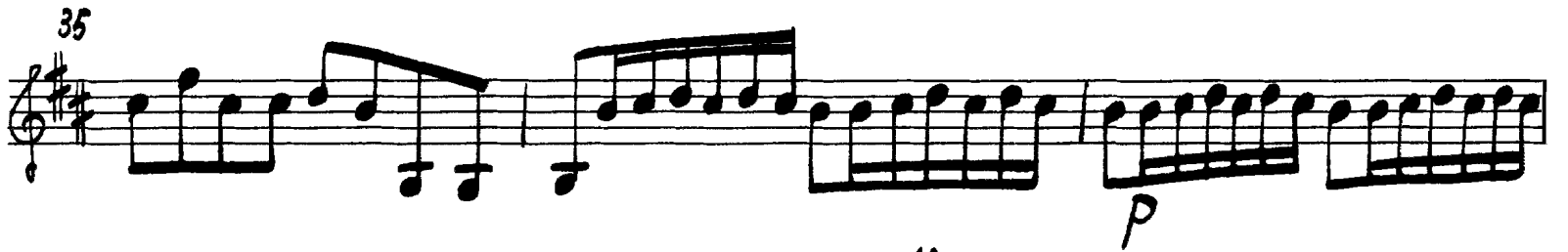

V.S.

2. Et in Terra Pax  
(Choras.)

*Andante.*

VIOLIN II

V.S.

VIOLIN II

Violin II musical score, measures 75-90. The music is in G major (one sharp) and 2/4 time. It consists of five staves of music. Measure 75 starts with a treble clef and a key signature of one sharp. The piece features a mix of eighth and sixteenth notes, with some triplet markings. Measure 80 is marked with a '90' above the staff. Measure 85 is marked with an '85' above the staff. Measure 90 is marked with a '90' above the staff and ends with a double bar line and a fermata over the final note.

3. Laudamus Te.  
(Duet for two Sopranos.)

*Allegro*

VIOLIN II

30

35

45

50

35

65

70

75

80

90

VIOLIN II

95  
100  
105  
110  
115  
120  
[f]  
[tr]

4. Gratias Agimus Tibi  
(chorus.)

*Adagio.*

[f]

5. Propter Magnam Gloriam  
(chorus.)

*Allegro*

6. *Domine Deus*  
(Soprano Aria)

*Tacet.*

7. Domine Fili Unigenite.

(chorus.)

Allegro.

\* ♩. ♪ should be performed. ♩. ♪

VIOLIN II

45

50

55

60

70

75

80

85

[*piu f*]

90

95

8. Domine Deus, Agnus Dei.  
(Alto Aria And Chorus.)

Adagio

5 Alto solo.

9. Qui Tollis.  
(Chorus.)

Adagio.

10. Qui Sedes ad Dexteram.  
(Alto Aria)

*Allegro.*

VIOLIN II

VIOLIN II

11. Quoniam Tu Solus Sanctus  
(chorus.)

*Allegro.*

12. *Com Sancto Spiritu*  
(chorus.)

*Allegro.*

