

ORPHÉE ET EURIDICE

Oper in 3 Akten

Christoph W. Gluck

Ouverture - Tacet

ACTE PREMIER

ERSTER AKT

Choeur

in B Moderato

p

4

8

12

16

21

sf

sf

sf

26

31

35

39

43

47

51

55

59

Pantomime

69 Lentement 34 Viol. I

Choeur

105 in B Lentement

109

113

117

121

125

129

Ritournelle - Tacet

Scène II

Scène II

Lentement

30

3

Lento

35

13

1

6

Lentement

55

30

3

89

7

Viol. I

99

1

105

1

3/8

Lentement

109 Viol. I

in B

f

b

114

b

119

1

124

129

134

139

Tacet

Fim du 1^{er} Acte

Ende des ersten Aktes

ACTE DEUXIEME

ZWEITER AKT

Scène I

Scène I

Maestoso

4

4

11

Prélude

Orch. II Andante

20 Viol. I. pizz.

p

Chœur

23 Très marqué

ff

27

31

attacca

Arie de Furie

33 Vif

22

Viol. I

attacca

Chœur

57 Très marqué

f

Clarinete II

61

65

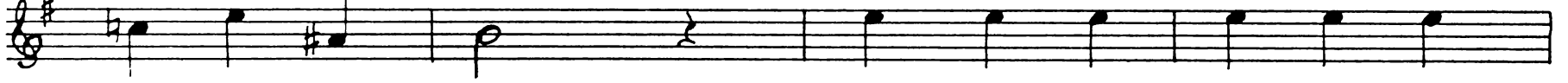

69

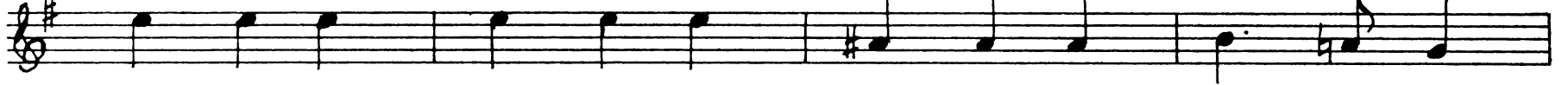

73

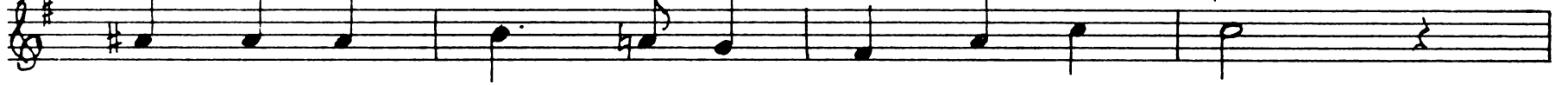

77

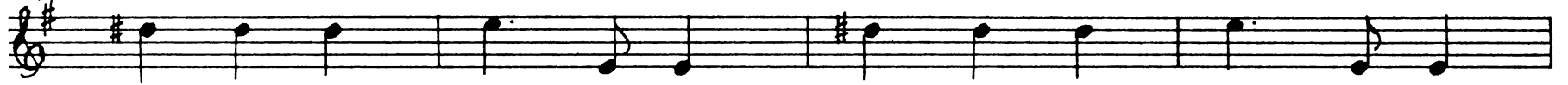

81

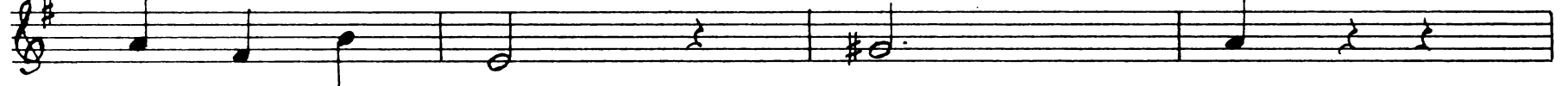

85

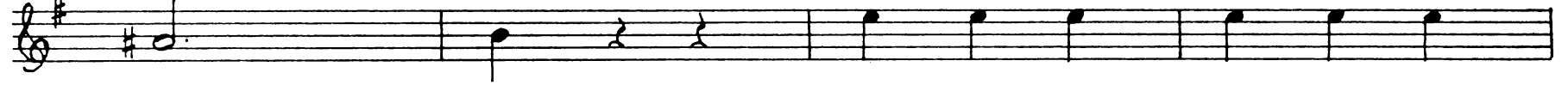

89

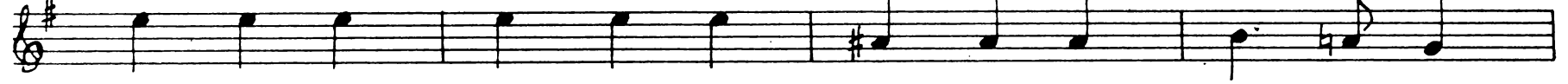

93

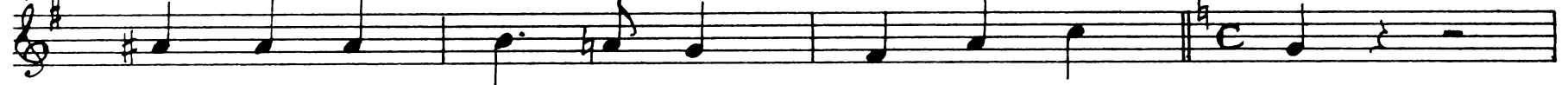

Un peu lent

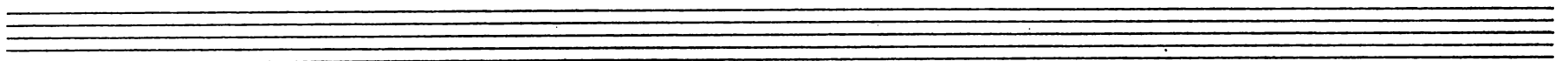

Clarinetto II

97 5 1

105 9 Orch II Viol. I pizz.

117 4#

125 1 4#

133 8 Orch. II Viol. I

Chœur

145 Un peu lent

149 Moins lent

154

159 Animé

164

169

174

177

Sans lenteur

17

Orch. II
Viol. I

196

Choeur

200 in B Un peu lent

mf

205

210

pp

215

Clarinetto II

221 Un poco lent

9

viol. I Orch. II

Orch. II

sf

sf

232 pizz.

Chœur

236 Lent

pp

245

Allegro

ff

250

255

260

265

270

275

8

Air de Furies - Tacet

Scène II

Szene II

Ballet des Ombres heureuses - tacet

Air

Dolce con espressione

Mineur

125

7

Majeur

15

Gracieux

141

10

Viol. I

Clarinetto II

153

156

pp

157

160

161

164

165

168

f

169

172

pp

173

176

177

180

f *pp*

181

184

185

188

189

192

f

195

199

203

dox

205

208

212

216

dox

pp

220

224

cresc.

f

228

Tacet

Fin du II^e Acte
Ende des zweiten Aktes

ACTE TROISIEME

DRITTER AKT

Scène I

Szene I

Animé

33

Lent

1

33

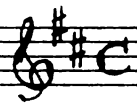

Duo

Andante

68

6

Viol. I

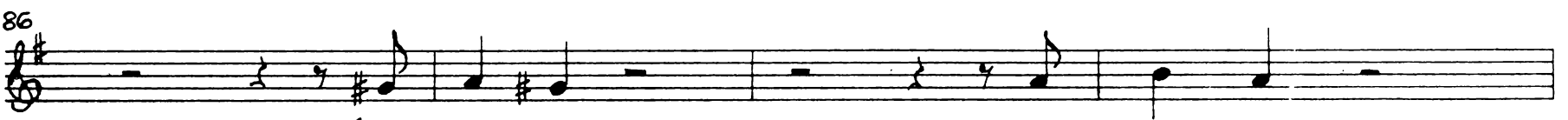

poco a poco cresc.

135 **2**

140

144

148

152

155

Tacet —

Scène II Szene II

Tacet —

Scène Dernière

Letzte Szene

Chœur - Ballet - Gavotte - Air vif - Menuet - Tacet

Maestoso Legèrement
527

23

(in B)
Viol. I

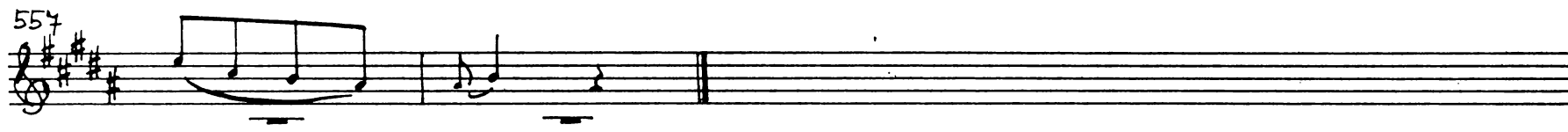
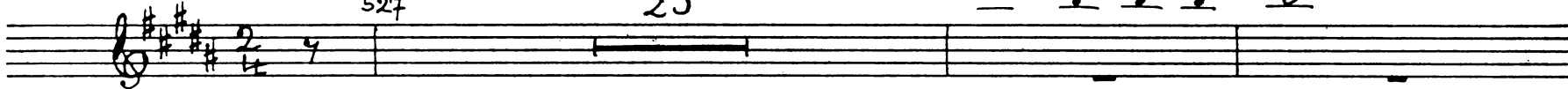

in A

Très lentement

559

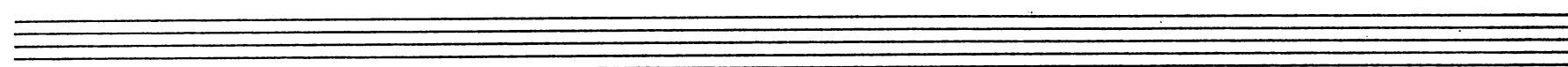
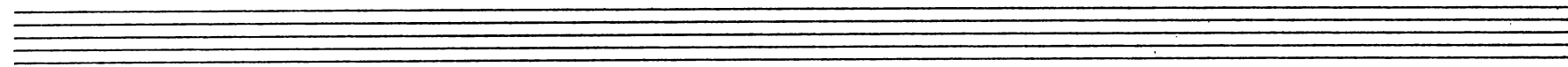

576

580

584

595

607

605

609

613

617

621

Chaconne

622 27 ob. I

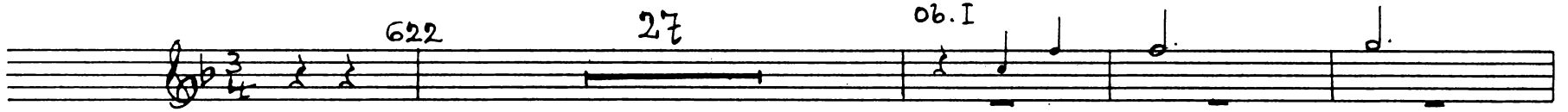

652 in A 5

661 38 ob. I p

702

708 sf p 4

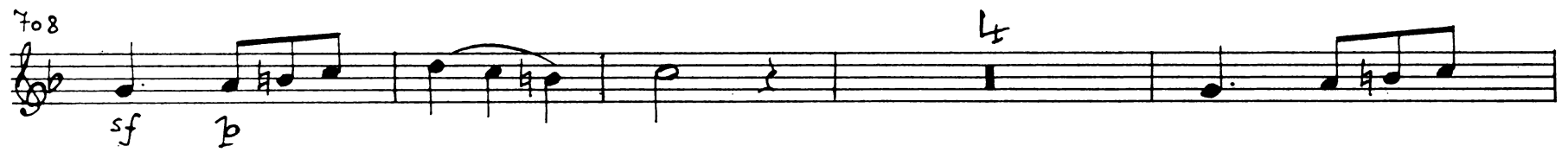

716 27 Viol. I

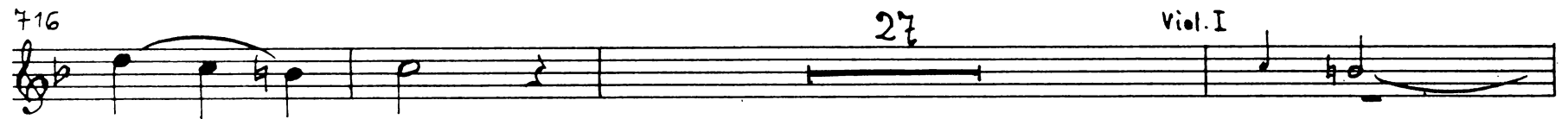

746

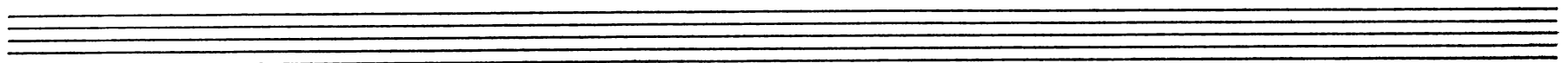
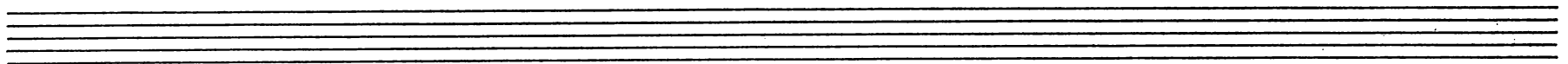

Clarinetto II

750 *p* poco a poco cresc.

753 *f* *ff*

756

760

763 *tr* 57

822 Ob. I *p* *p*

828 5

836 31 Viol. I

871 *p* cresc.

874 *f*

Clarinetto II

877

879

881

ff

884

887

890

30

922 Viol. I

p

926

930 

933 

936 

939 

941 

943 

945 

949 

952 

955 

964

968

971

Fin de l'opéra
Ende der Oper