

**VIOLINO I**  
(o Flauto traverso I)

**SONATA I**

Georg Philipp Telemann

Largo

Presto

VIOLINO I  
(o Flauto traverso I)

44

51

56

62

*p*

68

*f*

*Dolce*

7

*p*

12

*f*

17

*p* *f*

23

*p* *f*

*Grave*

# SONATA II

## Largo

## Allemanda

### Presto

\* Ausführung:   

VOLINO I  
(o Flauto traverso I)

Sarabande

Grave

Corrente

Vivace

VIOLINO I  
(o Flauto traverso I)

SONATA III

Grave

Vivace

Viol. II

VIOLINO I  
(o Flauto traverso I)

43 *tr*

50

58 *tr*

65

72 *tr*  
*p*

80 *tr*  
*f*

Adagio e staccato

Allegro assai

*f*

4

7

11

VIOLINO I  
(o Flauto traverso I)

15

18

21

24

27

30

33

Soave

8

15

22

29

VIOLINO I  
(o Flauto traverso I)

Presto

*f*

6

12

17

22

27

32

*p* *f*

38

44

49

53

58

*p*

63

*f*

VIOLINO II  
(o Flauto traverso II)

SONATA I

Georg Philipp Telemann

**Largo**

**Presto**

VIOLINO II  
(o Flauto traverso II)

35

41

47

54

59

64

69

Dolce

6

11

15

19

24

VOLINO II  
(o Flauto traverso II)

Grave

1

Allegro

VI. I.

1

5

9

12

17

21

25

29

33

37

VIOLINO II  
(o Flauto traverso II)

Sarabande

Grave

Corrente

Vivace

VOLINO II  
(o Flauto traverso II)  
SONATA III

Grave

Vivace

VOLINO II  
(o Flauto traverso II)

41

48

55

61

67

73

80

Adagio e staccato

Allegro assai

5

8

11

VIOLINO II  
(o Flauto traverso II)

14

17

20

23

26

29

32

Soave

8

15

22

29

VIOLINO II  
(o Flauto traverso II)

Presto

6

11

17

23

28

34

39

44

49

54

59

64

CONTINUO

SONATA I

Georg Philipp Telemann

Largo

Presto

44

50

57

63

63 *p*

69

69 *f*

Dolce

6

6 *p*

12

12 *f*

17

17 *p* *f*

23

23 *p* *f*

Grave

5

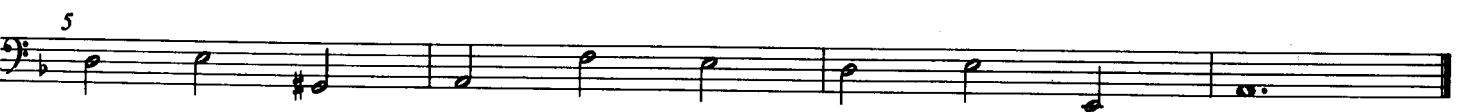

5

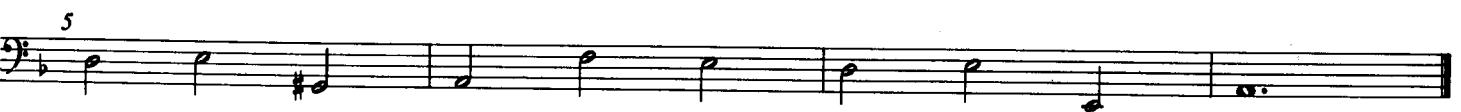

Allegro

SONATA II

Largo

Allemanda

Presto

Sarabande

Grave

*f* *p*

7

*f*

14

*p* *f*

Corrente

Vivace

*f*

7

13

*p*

19

*f*

25

31

SONATA III

Grave

Vivace

8

15

23

31 1

39

47 1

55

63

71

79

*f*

*p*

## Adagio e staccato

## Allegro assai

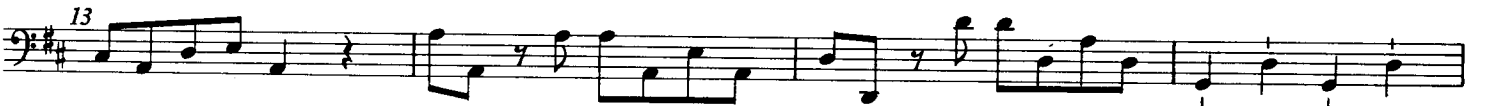
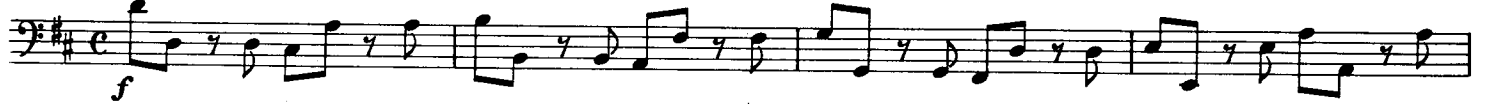

Soave

8

15

22

29

Presto

6

11

17

Measures 22-26: *f*

Measures 27-31: *p*

Measures 32-36: *p*

Measures 37-41: *f*

Measures 42-47: *f*

Measures 48-52: *f*

Measures 53-57: *f*

Measures 58-62: *p*

Measures 63-67: *f*