

INTRODUCTION ET VARIATIONS SUR UNE RONDE POPULAIRE

pour Quatuor de Saxophones

SAXOPHONE SOPRANO SI \flat

GABRIEL PIERNÉ

Andantino

3
p poco espr.

1
dolce espr.

2
dolce espr.

3
dim.

Rubato

Poco animando

3 Quasi 1^o Tempo

espr.

Cédez à peine a Tempo

1
dim.

4 4 Allegro (le double plus vite)

4
pp lointain

1^o Tempo (Andantino)

p espr.

p sub.

5 (Le double plus vite) 4

1^o Tempo 3

6 Le double (Mouvt définitif)

p

giocoso

7 *mf*

f

dim. 8 *p*

9

10 *espr.*

11 *mf*

12 *p mais en dehors*

13 *f*

Detailed description of the musical score: The score is written for Saxophone Soprano in B-flat major. It begins with a *giocoso* marking. The first staff contains measures 1-6. Measure 7 is marked *mf*. The second staff contains measures 7-11, with a *f* dynamic at the start. The third staff contains measures 11-15, with a *dim.* marking and a *p* dynamic at the end. Measure 8 is marked *p*. The fourth staff contains measures 15-19. The fifth staff contains measures 19-23, with measure 9 marked. The sixth staff contains measures 23-27. The seventh staff contains measures 27-31, with measure 10 marked *espr.*. The eighth staff contains measures 31-35, with measure 11 marked *mf*. The ninth staff contains measures 35-39, with measure 12 marked *p mais en dehors*. The tenth staff contains measures 39-43, with measure 13 marked *f*. The score includes various articulations such as accents, slurs, and dynamic hairpins.

14

15 Un poco meno

Cédez à peine

16 a Tempo

17

18

19 *p*

20

21

22

23 1

mf

1 24 2 *p*

25 Un poco meno a Tempo

Un poco meno

26 a Tempo

27

Cédez à peine a Tempo

28

29

Poco rit. **30** a Tempo

Cédez à peine a Tempo

31

One staff of musical notation for measure 31.

INTRODUCTION ET VARIATIONS SUR UNE RONDE POPULAIRE

pour Quatuor de Saxophones

GABRIEL PIERNÉ

SAXOPHONE ALTO MI \flat

Andantino

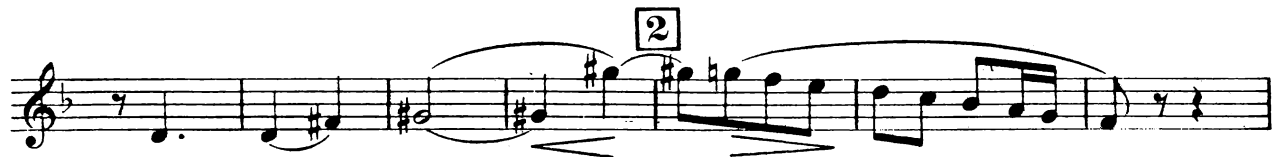

Rubato

Poco animando

3 Quasi 1^o Tempo

Cédez à peine a Tempo

4 Allegro (Le double plus vite)

1^o Tempo (Andantino)

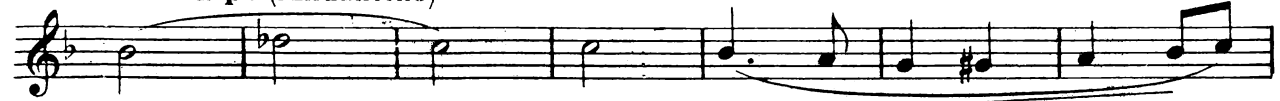

5 (Le double plus vite)

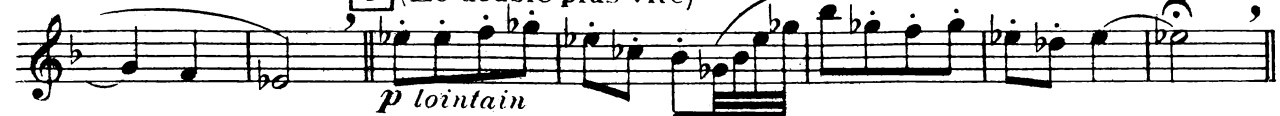

1^o Tempo

6 Le double (Mouv^t définitif) 1

p

7

mf *f*

dim.

8

p

9

10

en dehors

11

mf

12

f

p

13 *f*

14 *f* *p*

f

ff

15 Un poco meno *p*

p

Cédez à peine 16 *a Tempo* *p*

mf e. cresc.

17 *f*

f *p*

18 *f*

Cédez à peine

28

cresc.

p

cresc.

29

f

dim.

Poco rit. 30 a Tempo

p

Cédez à peine

a Tempo

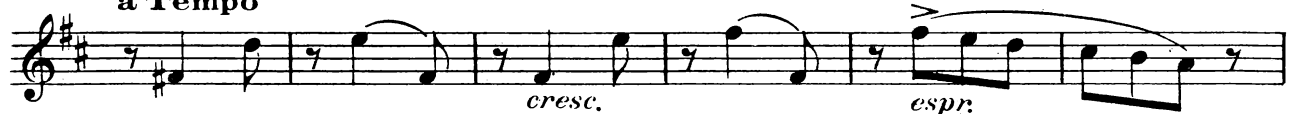

cresc.

espr.

31

espr.

Poco rit.

// a Tempo

Molto rit.

pp

32

Même mouv t (♩. = ♩)

p stacc.

4

33

34

35

36

37

38

ff

INTRODUCTION ET VARIATIONS SUR UNE RONDE POPULAIRE

pour Quatuor de Saxophones

GABRIEL PIERNÉ

SAXOPHONE TÉNOR SI \flat

Andantino

1

p

1

2

p

dim.

3 **Poco animando** **Quasi Tempo 1°**

dim.

Cédez à peine **1° Tempo**

4 **Allegro (Le double plus vite)** **1° Tempo (And^{no})**

pp

p sub. *poco espr.*

1° Tempo

5 (Le double plus vite) *pp* *espr.*

6 Le double (Mouv't définitif) *p*

7 *6*

8 *dim*

9 *3*

10 *f* *mf*

11

12 *f*

13 *p*

14 *4* *1* *3*

15 *f*

16 *p*

13 *f*

14 *p*

f

15 *p* Un poco meno

p

Cédez à peine

16 *p* a tempo

mf e cresc.

17 *f*

p

18 *f*

19 7

20 8 21 *p*

22

23 1

24 1 *mf* *p*

25 *Un poco meno* 3 4

26 *a Tempo* 4

27 *p*

★ *Le silence entre () est ad libitum*

Cédez à peine

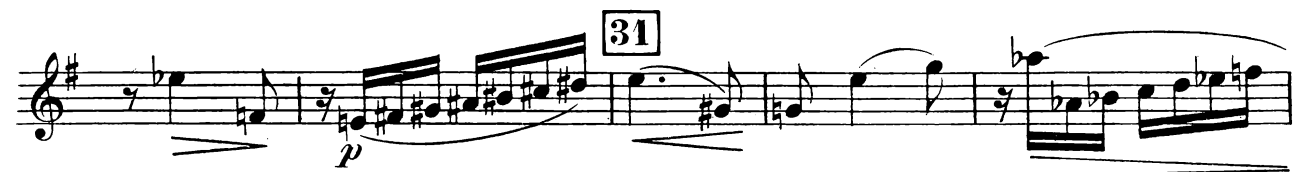
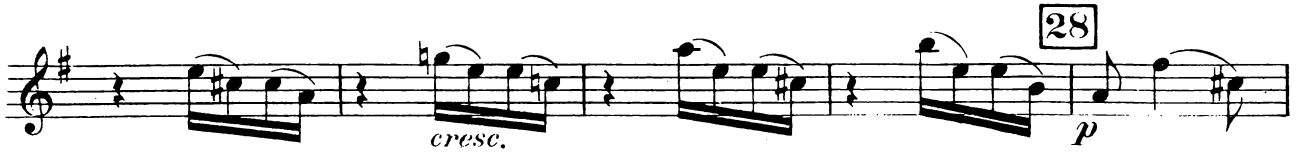

SAXOPHONE TENOR SI \flat

33

34

stacc.

35

mf

f

cresc.

mf cresc.

36

f

37

mf

38

cresc. molto

Allarg.

ff

INTRODUCTION ET VARIATIONS SUR UNE RONDE POPULAIRE

pour Quatuor de Saxophones

GABRIEL PIERNÉ

SAXOPHONE BARYTON MI \flat

Andantino
3
p espr. e poco sost.

1
en dehors

2
p

Poco animando
5
3
6
Quasi 1^o T^o

Cédez à peine. a Tempo
2
p espr. *pp*

4
Allegro (Le double plus vite)
1^o Tempo (Andantino)

p sub.

5 (Le double plus vite) **1^o Tempo**

pp en dehors

6 Le double (Mouv^t définitif)

7

mf en dehors f

mf e dim.

8

p

9

10

11

f

mf en dehors

12 **13**

f

15 Un poco meno

Cédez à peine

16 a Tempo

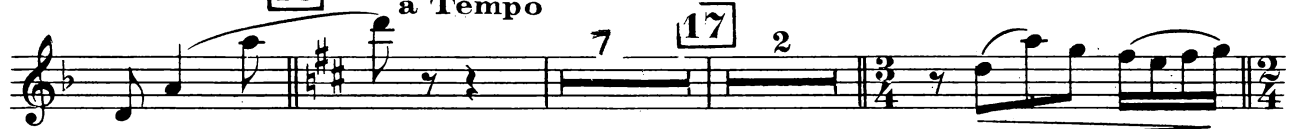

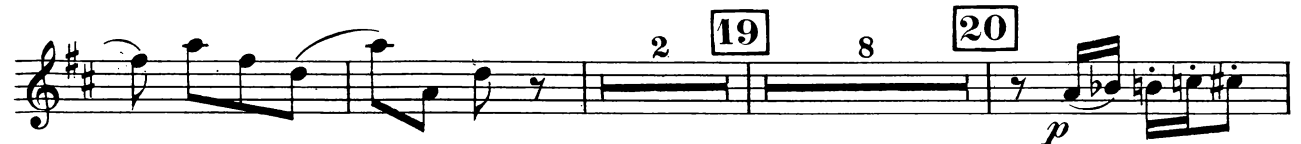

28 *cresc.* *p*

cresc.

29 *f* *mf dim.* 3

p Poco rit. 30 a Tempo

Cédez à peine a Tempo *cresc.*

31

espr.

Poco rit. // a Tempo 3

32 Même mouvt (♩.=♩) 12 33 *p*

34 4

mf

35

f

Variante

p

6

36

f

37

f

p

f sub.

(♯)

38

cresc. molto

Allarg.

ff

b₂

(♯)