

Septuor à cordes.

Vocales et instrumentales.

André Caplet.

Très modéré (52 = d)

Soprano

Mezzo Soprano

Contralto

1^{er} Violon.

2^e Violon.

Alto.

Violoncelle

pp

pp très doux

pp très doux

pp

poco

dim.

dim.

pp mp mp

accl.° 1 Plus animé (72 = d)

p sfz p dim. p dim. sfz dim. sfz dim.

pp sfz pp sfz pp cresc. pp mf pp mf pp mf cresc. pp mf pp mf cresc. pp mf pp mf cresc.

pp cresc. pp cresc. pp cresc. pp f

2 Allegre (environ 80zd)

ppp

ppp

pp très doux, mais avec entrain

sur la touche

sur la touche

3

peu à peu en augmentant

p

p

p peu à peu en augmentant

sempre cresc.

sempre cresc.

sempre cresc.

Cédex un peu

Cédex un peu

Musical score for the second system of "Cédex un peu". It continues the vocal and piano parts. The vocal line has lyrics "a" and is marked with piano (*p*). The piano accompaniment includes chords and moving lines, with some triplets and a *ten.* (tenuto) marking.

Cédex un peu [37] *Au mouvt^t un peu plus*
anime, mais tres piano.

Musical score for the third system of "Cédex un peu". It features a vocal line with lyrics "al la a" and piano accompaniment. The vocal line is marked with piano (*p*) and piano-piano (*pp*) dynamics. The piano accompaniment includes chords and moving lines, with some triplets and a *pp* marking.

Cédex un peu [37] *Au mouvt^t*

Musical score for the fourth system of "Cédex un peu". It continues the vocal and piano parts. The vocal line is marked with piano (*p*) and piano-piano (*pp*) dynamics. The piano accompaniment includes chords and moving lines, with some triplets and a *pp* marking.

pp très doux, mais avec entrain.
ppp
ppp
pp
ppp
ppp

gr'a
pizz arco

léger

v
p
p
p

5 Sans presser

pp gracieux
pp ma espressivo
pp dolce ma sostenuto

pp
expressif
p en dehors
pp dolce

6 Précis

cresc.
cresc.
cresc.
pp
pp
pp
pp léger
pp léger

pp
pp
pp
pp
pp
pp

6

pp cresc. tan. sf

7

p p Soutenu

cresc. molto très soutenu

Plus retenu

pizz dim. arco pp

8 Au mouvt^t(84=d)

8 Au mouvt^t(84rd)

9 Allant

10

pp
dolcissimo
pp
dolcissimo
pp
dolcissimo
pp dolcissimo

II Presser
III Presser
mf
mf
mf
mf de la pointe

En diminuant *poco rit.* *rit.*

En diminuant *poco rit.* *rit.*

3 3 3 3

pizz *arco* *v* *pp*

pp *pp* *pp* *pp*

12 *Allegro*

pp *pp* *pp* *pp*

pp *pp* *pp* *pp*

pp *pp* *pp* *pp*

12 *Allegro*

pp *pp* *pp* *pp*

pp *pp* *pp* *pp*

pp *pp* *pp* *pp*

En cedant un peu 13 *All. moder.*
poes mena viva

En cedant un peu 13 *All. moder.*
poes mena viva

En retenant

là a

En retenant

pizz

arco

pp

f *dolce*

14 *Atempo. Plus animé*

perdendosi

perdendosi

perdendosi

14 *Atempo. Plus animé*

mp

mp

arco

pp

p

sans tentour

15

16

17 Animé

17 Animé

18

18

19 Calme

19 Calme

ppp mais soutenue

Sopr.

Très expressif

En cessant légèrement

22 *Allegro*

p expressif 3
p expressif 3

22 *Allegro*

mf expressif
mf
mf
mf

23

p bien soutenu

23

p expressif
mf
mf
mf
p

4^e corde express 3

en dehors et très soutenu

f très soutenu

f en dehors 3

p soutenu

Poco allargando

cresc.

[25] *Allegro*

En re

26

nant légèrement

27 *Atempo*

nant légèrement

27 *Atempo*

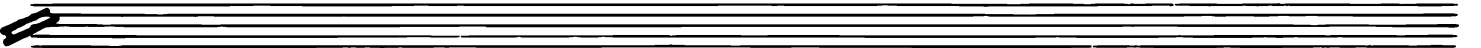

En animant

En animant

peu à peu.

p *mf*

la

p *mf*

p *la* *a*

peu à peu

p *mf*

p *mf*

p *mf*

al la *a*

al la *a*

al la *al*

al la *a*

al la *a*

al la *al*

30 *Atempo*

30 *Atempo*

31

tr
la
tr
la

31

tr
la
tr
la

un peu *pp.* *dim.*

un peu *pp.* *dim.* *pp* *pp* *pp* *mettez le ponce* *pp*

pp doux an *pp doux* an *pp doux* an

pp *pp* *pp*

34 Calme

pp
a
pp
a
pp
a
pp
la³
pp
la

34 Calme

pp
3^{corde}
pp
pp
pp
pp
3

expressif
al
la
3 al
la

3
3
3
3

En retenant

En retenant

[35] *Plus lent*

[35] *Plus lent*

En retenant

36

Sopr. *al*

36 *Tres apaise*

expressif et sostenuto

crec.

dim.

crec.

dim.

dim.

Sopr. *al*

poco

dim.

Sopr. *al*

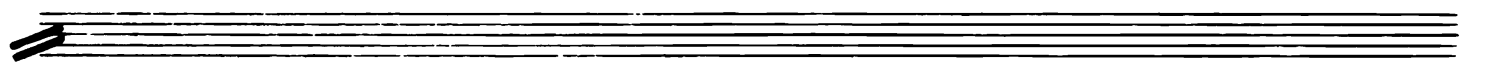

poco rit. [38] *All tempo*

poco rit. [38] *All tempo*

