

# JOSEPH HAYDN

## SINFONIA No. 73

Viola

HMP 155c  
ISMN M-008-03285-1  
UPC 8-03452-01465-2  
ISBN 978-3-7024-1745-1

# SINFONIA No.73

JOSEPH HAYDN  
(Ed. H. C. Robbins Landon)

## I

*Adagio*  
*pizz.*

7

*p*

7

*arco*  
*f* *p*

13

*f*

18

*p* *f* 3 *ff*

25

*p* 8 *f*

*Allegro*

37

41

46

50

55

60

64

67

71

2 *p* *pp*

77

81

1 *f*

86

6 *f*

97

1 *f*

102

107

*ff*

111

115

119

123

128

132

136

141

145

149 1.

## II

*Andante*

1 *p*

7 *fz* *p* *sim.*

14 *f*

20 *6*

25 *p* *fz* *fp* *fp* *fp*

32 *fz* *p* *fz* *p*

38 *f* *p*

44 *ff*

51 *p* *f* 2

Viola

59

*fz* *p* *p* *sim.*

65

*f*

71

*p*

77

*pp*

84

90

95

*f*

100

105

*p*

110

*pp*

### III

*Menuetto*

*Allegretto*

6

12

17

23

29

34

39

44

49

Trio

55

61

68

Menuetto da capo

## IV

*La Chasse*  
*Presto*

1

*f*

6

*fz* *fz*

11

*fz* *fz*

16

*fz* *fz*

21

5 *f* *f* 3

33

3 *f* *p*

41

*f* *p*

46

51

56

61

66

71

76

81

88

97

103

109

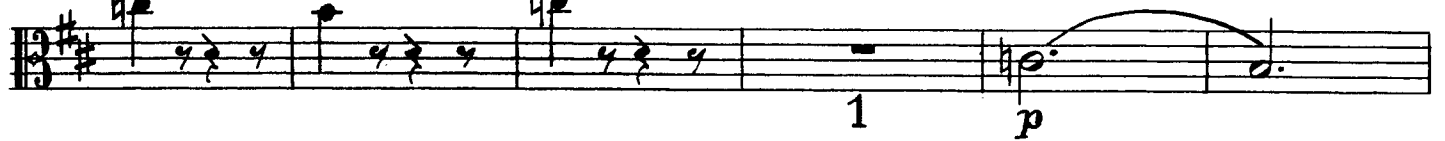

115

121

126

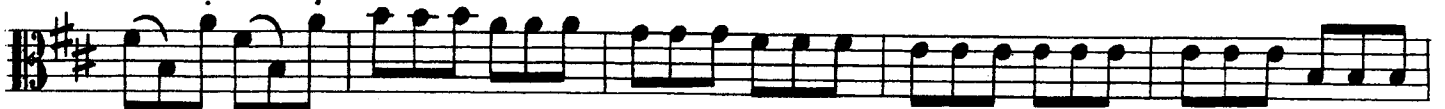

131

137

143

148

153

157

161

166

171

176

181

186

191

196

201

206

211

216

226

231

236

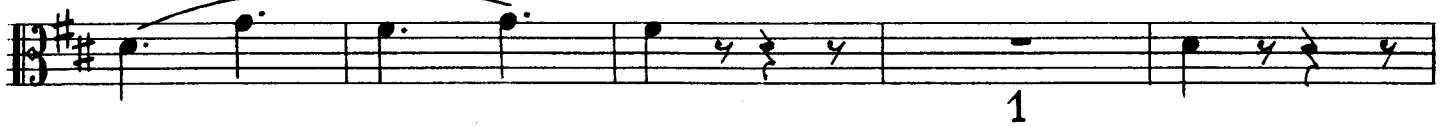

241

248

