

Corno I

ORPHÉE ET EURIDICE

Oper in 3 Akten

Christoph W. Gluck

Ouverture

in C Allegro molto

4

8

12

15

19

28

31

36

Corno I

41 1

45 1

49 7

59

63 4

70

74

78 5

86

90 2

Corno I

95

1

f

99

ACTE PREMIER

ERSTER AKT

Chœur - Tacet

Pantomime - Tacet

Chœur - Tacet

Ritournelle - Tacet

Scène II

Szene II

Lentement

1

Fl. I

26

4

Corno I

31

35 Viol. I

9

Lento

48

1

1

Viol. I

mf.

pp

53

1

Lentement

Viol. I

55

Solo

1

61

6

72

78

1

84

3

89

20

109 Lentement

30

3

143

23

Scène III

Szene III

1 (in F) Viol. I

p

5

f

Air

in F 8 Sans lenteur

p

12

1-2

Viol. I

p

27

1(-6) 2 3 4 5

p

32

6 12 18

C

Tacet

Fin du 1^{er} Acte

Ende des ersten Aktes

ACTE DEUXIEME

ZWEITER AKT

Scène I

Szene I

Maestoso
(in F)

ten.

1

f

5

1

9

p

14

f

p

19

Prélude

Orch. II Andante

20 Viol. I pizz.

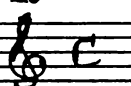

Chœur - Air de Furie - Chœur - Chœur - Tacet

Chœur - Chœur - Tacet

Air de Faries

in F
284
Vivement
Viol. I
p

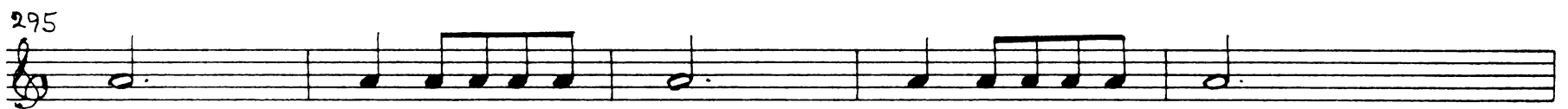
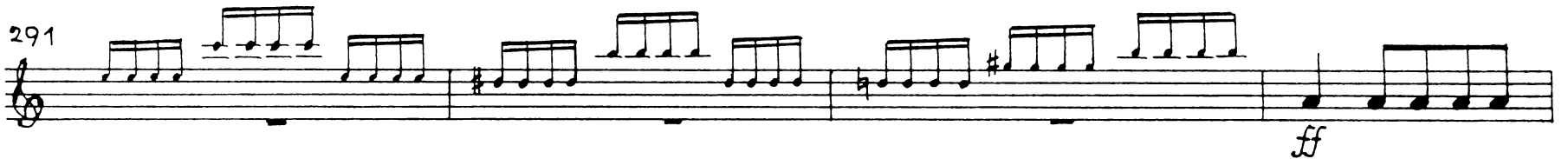

322

26

Viol. I

351

ten.

1

ten.

1

356

ten.

2

362

3

369

375

381

16

Viol. I

ten.

1

400

ten.

1

ten.

1

ten.

2

407

p

f

1

f

413

1

f

1

419

425

435

441

446

452

458

464

470

476

Scène II

Szene II

Ballet des Ombres heureuses - tacet

Air

Dolce con espressione

Mineur

93

7

7

125

7

Majeur

16

Gracieux

141

10

Viol. I

153

157

1(-7)

2

3

4

5

6

pp

163

7

169

pp

175

181

187

195

201

205

209

214

219

224

12

Corno I

Scène III

in C

Scène III
Andante

Chœur

in F

Andantino
dolce

56

61

66

7 1(-7) 2 3 4

77

5 6 7

82

87

9

f

100

3

107

2

b

113

114 Lent

18 30

162

10

Viol. I

f

Scène IV

Szene IV

Chœur

(in F) Andantino
dolce

f

6

18 1(-7) 2 3 4 5 6

24 7

30 9

44 3

52 2

59 1

f

p

f

Scène Dernière

Letzte Szene

Chœur

Legèrement

24

Viol. I

28

Viola

(in F)

33

38

43

48

53

58

Corno I

63 

69 

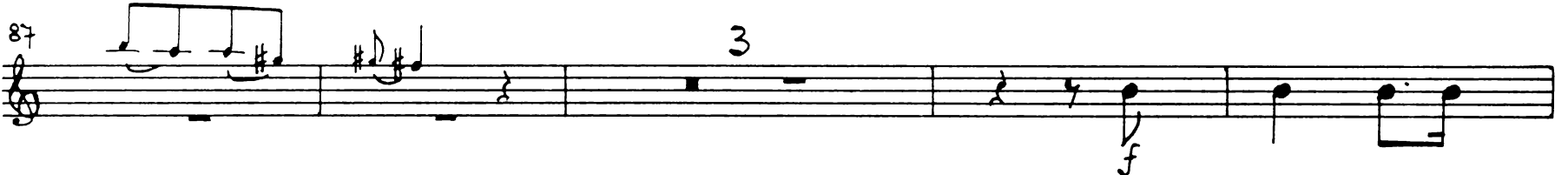
87 

94 

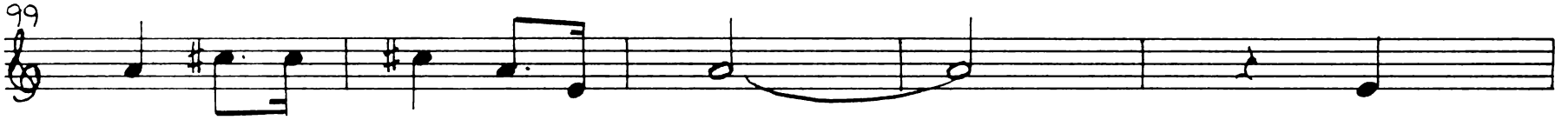
99 

104 

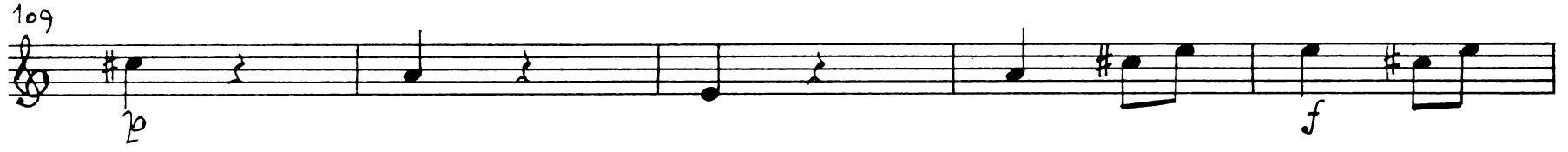
109 

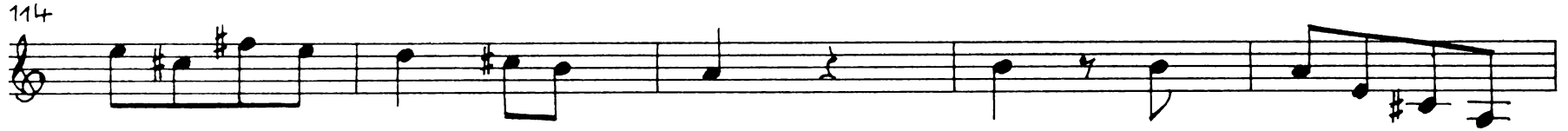
114 

119 

124 

18

Corno I

129

8

8

Viol. I

148

3

155

160

165

170

175

Allegro

180

185

190

Ballet

Gracieux

193

16

16

Viol I

225

230

Gavotte

Allegro
(in F)

231

235

240

245

Majeur

20

Corno I

Viol. I

Mineur

250

2. 7

259

p

264

269

1

274

2^e Couplet

3

1.

2.

5

283

p

288

293

1

Air vif

299

inc

f

305 *p* *f*

310 *1*

315 *1(-8)* *2* *3* *4* *5*

320 *6* *7* *8*

325 *Solo* *p*

330 *7*

341 *1(-9)* *2* *3* *4* *5* *p*

346 *6* *7* *8* *9*

351 *7* *f*

361 *2* *p*

Corno I

366

f

370

p 2

376

p

380

p

385

20

Viol. I

f 20

408

1(-8) 2 3 4 5

f 1(-8) 2 3 4 5

414

6 7 8

6 7 8

419 Solo

p *f* *p* *f* *p*

Solo *p* *f* *p* *f* *p*

424

f *p* *f* 7

f *p* *f* 7

435

p

p

440

445

456

462

468

Menuet

in C

473 Gracieux

481

489

497

505

510

521

525

in F

Maestoso. Légèrement

527

532

538

543

548

554

in C

Très lentement

559

9

7

576

2^e Complet

9

1

7

594

Viol. I

599

604

cresc

ff

609

11

Clar.

Chaconne

in F

622

f

627

1

633

638

9

24

674

Viol. I

679

2

685

690

9

702

13

Ob. I

718

723

4

731

736

Corno I

741

12

ff

ob. I #

756

ff

ob. I #

763

10

ff

Viol. I

776 Solo

ff

1(-8) 2

782

3 4 5 6 7 8

788

5

f

796

f

802

1

f

808

9

f

821

13

f

ob. I #

837 *f*

842 *f*

850

855

860 19

ob. I 882 *ff* *f* *ff*

889 Solo *p*

894

899

904

909

914

29

ob I

950

ob. I

955

965

969

973

Fin de l'opéra
Ende der Oper