

Duo

in g moll

per Violino
e Violoncello soli

(Dal duo per Viola d'Amore
e Viola da gamba.)

op 33 b

di

Ermanno Wolf-Ferrari

1946

Violino

BSB
MÜNCHEN

10101/139

Violino All. Mod.

I

1

Seven empty musical staves, each consisting of five horizontal lines, arranged vertically on the page.

2

Sost =

rit

più rit

1a volta

2a volta

4/4

3/2

Sost^o

rit -

Four empty musical staves at the bottom of the page.

Smarz

- Staff 10:** Tempo marking *smorz*.

7 Allegro

III

staccato sempre eguale

pp cresc

cresc

p dim

la 2^a volta sempre f

II f

(dim)

pp cresc

FINE

II volta

segue

l'accordo a pg 8

espr

ganz zuletzt:

Schlussakkord

9

4 Andante, un poco adagio.

dolce

pp ten

pp

ppp ten

pp

pp

5

mf

riten p

in tempo

p

6 Poco più adagio

p

Sempre p

pp subito

cresc

D.C. l'Allegro
 dal segno F al Fine,
 l'accordo a pag 8 ultima riga.

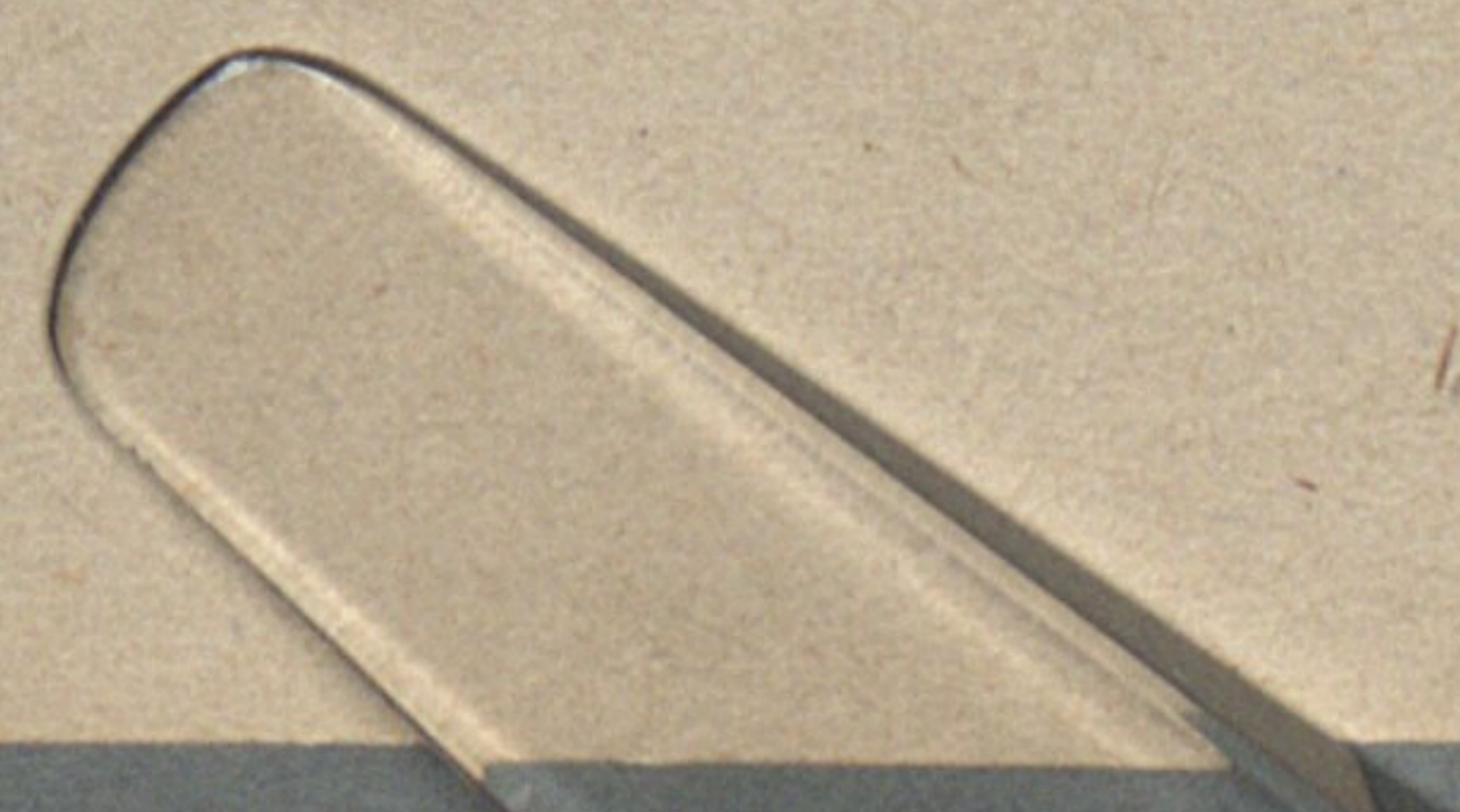

Duo

in g moll
per Violino
e Violoncello soli.

(Dal Duo per Viola d'Amore
e Viola da gamba op 33 a).)

di

Ermanno Wolf-Ferrari op 33 a)
1946

Violoncello

1
Viello

All^o Mod^o

I

p leggiero

A

B
trun

espr

Sost.

rit

p cresc

pp

f

D

f dim

p f

rit

In tempo

pmp

mf

1a volta

2

2a volta

2

E

2

Four empty musical staves at the bottom of the page, with a large, sweeping handwritten flourish or scribble on the right side.

pmp *smorz* *ppp*

A series of ten empty musical staves, each consisting of five horizontal lines, arranged vertically on the page.

5

Andante

Barcarola

dim

Amore

Four empty musical staves at the bottom of the page, indicating the end of the written music on this page.

7 Allegro

III

espr

espr

cresc

- Staff 1: *p*, *cresc*, **3** *espr*
- Staff 2: *espr* *fp*, *f dim*
- Staff 3: *p*, *espr*, *f dim*
- Staff 4: *p*, *f*, *p dim*, *f*
- Staff 5: *f*, *f*, *f*

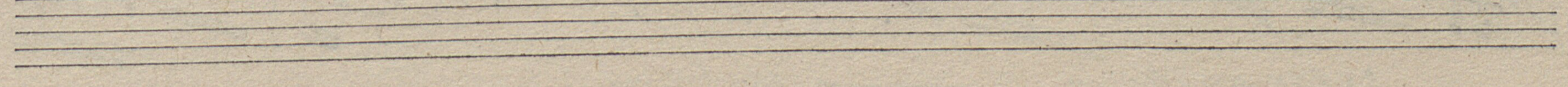
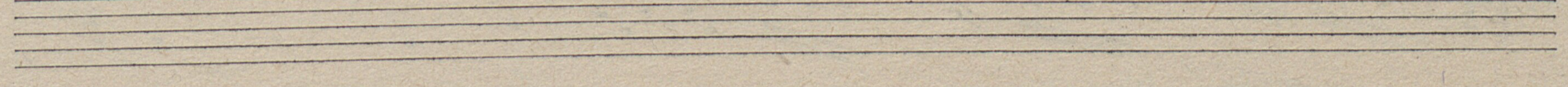
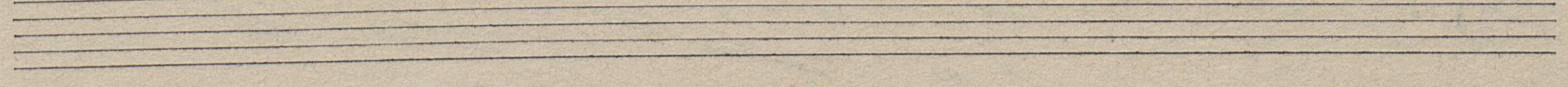
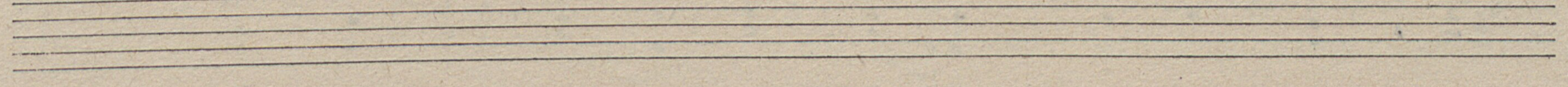
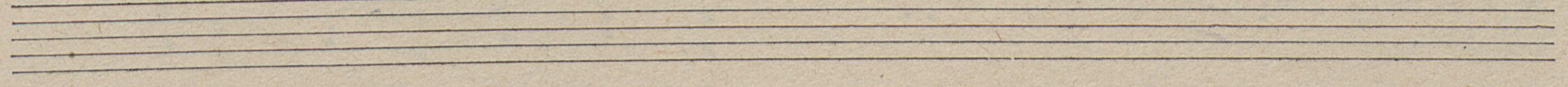
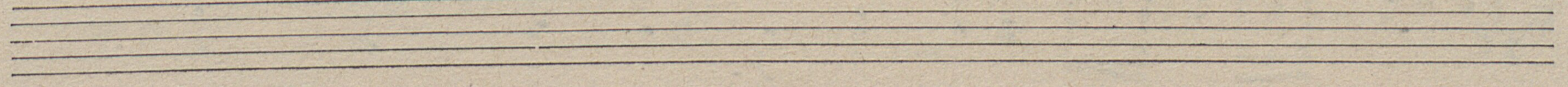
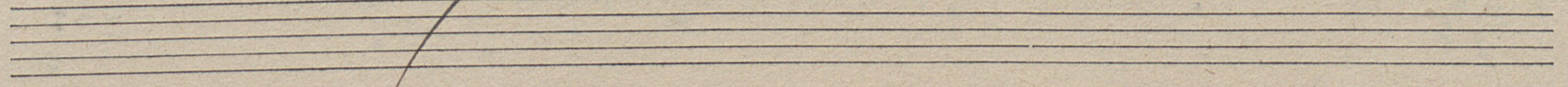
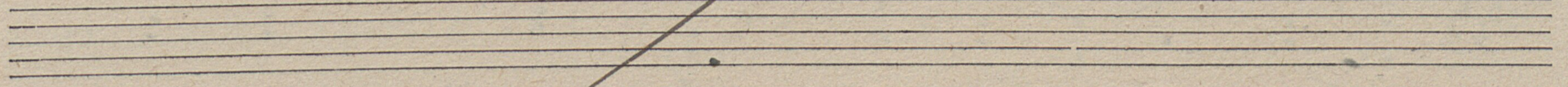
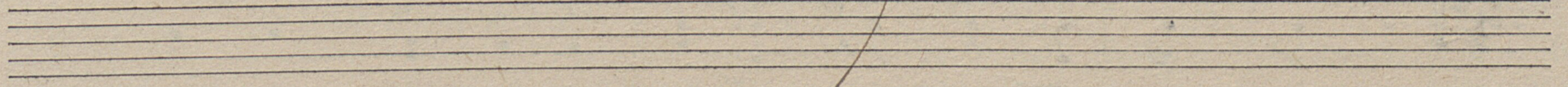
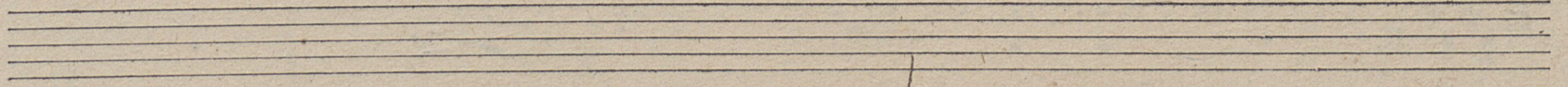
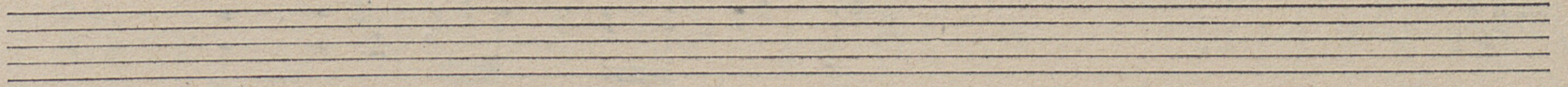
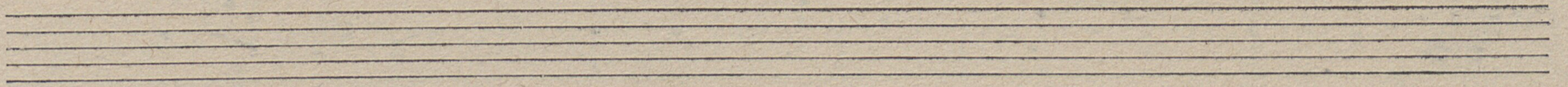

10 [4] Andante, un poco adagio.

dolce
p *ten* *pp*
pp *ten* *f* *p*
pp *pp*

[5]

rit
p *in tempo* *f*
1 *p*
1

[6] Poco più Adagio

p *sempre p*
pp subito *cresc* *f* *p*
cresc molto ff *p dim* *pp* *cresc*

dim smorz

attacca Subito l'Allegro

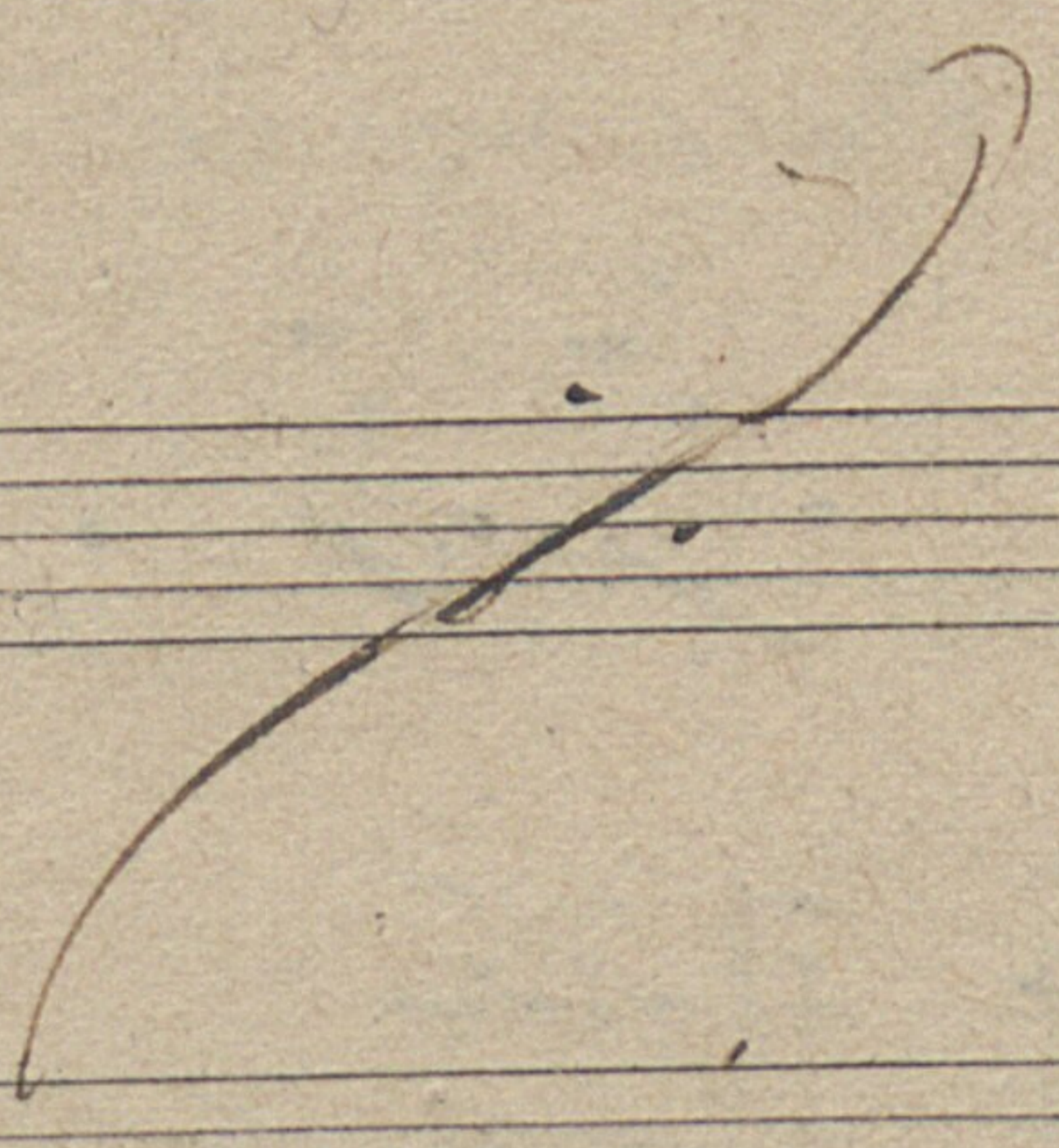

12

7

Allegro come prima

pizz *arco*

f *p* *mf*

f *p*

f *f* *f* *f* *cresc*

f *p*

leggero dim *p stacc uguale*

f

cresc *p*

8

p

f *marc* *cresc*

f *f*

sempre forte

f *f* *f* *f* *f*

Ten blank musical staves, each consisting of five horizontal lines, arranged vertically on the page.

