

# Antonio Salieri (1750 - 1825)

## SINFONIA in RE

"Giorno onomastico,"  
per orchestra da camera

Revisione di RENZO SABATINI

### CONTRABBASSO

Allegro, quasi Presto

5

10

15

20

25

30

35

40

45

2

50

*f* *3* *dim.*

55

*p*

60

65

*p* *cresc.*

70

*ff*

75 80

*f*

85 *poco sost.*

*ff*

*a tempo* 90 95

*f*

100 105 110

*p* *f*

115 120 125 130

*p f*

135

*sf*

*mf p mf p f*

140

*f*

145

*f*

150

*ff*

155

*f*

160

*p*

165 170 175

*p*

180

*f* *ff* 3

3 185 190 *ff* 5

195

Larghetto *p* PIZZ 200

205

210 215 220

*p* 225

230 *mf*

235 *pp* 240 4

245

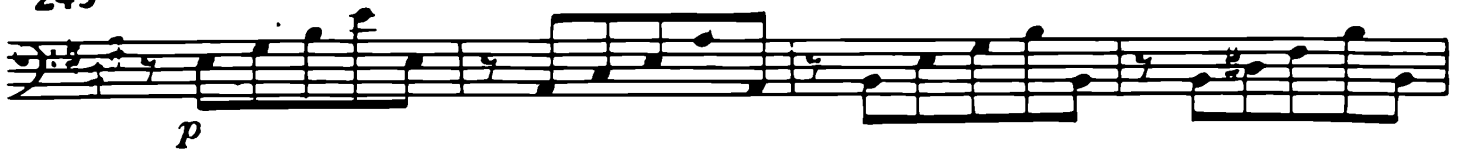

250

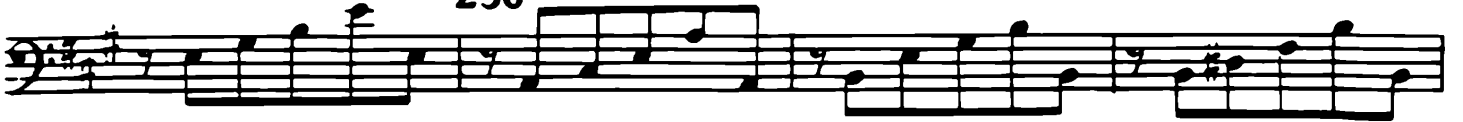

255 260

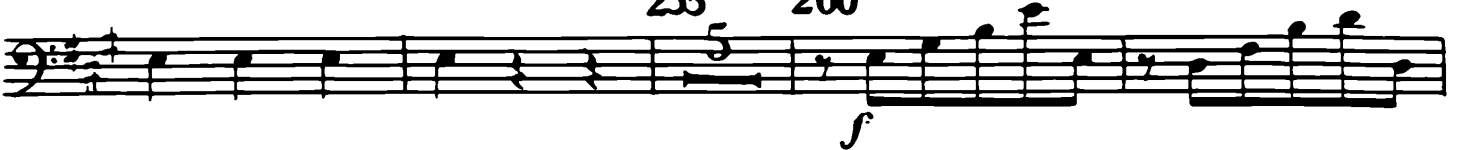

265 270 275

280

285

290

295

300

305

MINUETTO

Non tanto allegro

310

ARCO

315

320

*f*

325

330

335

Fine

TRIO

340

345

*mf*

350

I.

II.

Minuetto  
B.C.

395

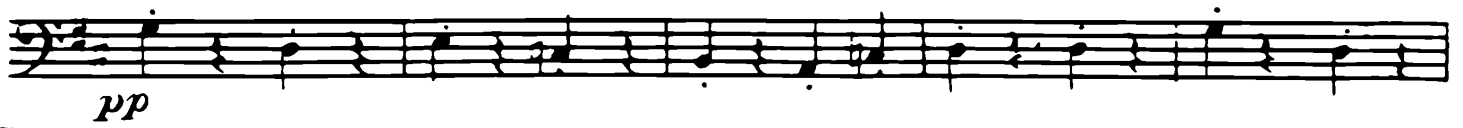

400

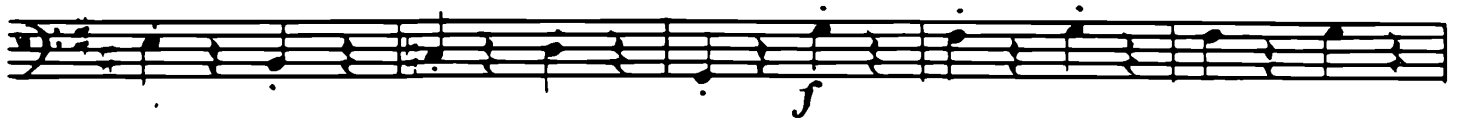

405

410

415

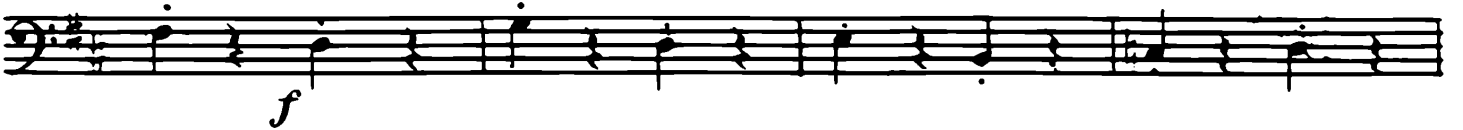

420

425

Sempre lo stesso movimento

430

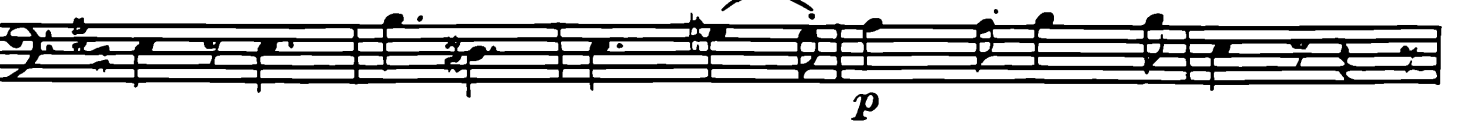

435

440

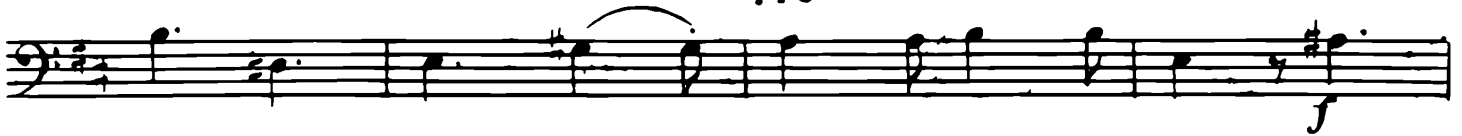

445

450

455

460

465

470

475

480

485

10

490

495

500

505

510

515

520

525

530

535

540

545

550

*p*

555

560

565

570

