

DIE JUNGFRAU VON ORLEANS

Oper in vier Akten

1. AKT (1. Bild)

Nr.1 Introduction

Peter I. Tschaikowsky

Andante con moto

p

4 1 2 *Clar. I* *p*

f *mf* *p* *mf* *p*

3 *espress.* *p* *cresc.* *p*

f *p* 4

mp cresc. - - - *mf* 5

cresc. - - - *ff* 6 *poco riten.*

Flauto I

2

7 8 9 10

11 Moderato Recit.

12 Più mosso

13 Andante

weiter Seite 3 !!

Flauto I

14 ob. I *p* 6

15 7 Andante 16 2 viol. *f* (Clar. I)

17 1 *f* riten. Andante non tanto 7

18 a tempo *p* cresc. Viol. ritard.

19 2 3 *f* (Ob. I, Clar., Fg.)

20 2 3 *f*

21 1 8 *p*

22 1 2 8

22 1 2 *pp* *f* *mf* Strch. Più mosso Allegro moderato ritenuto

f V. S.

Flauto I

4

23 a tempo giusto

24

25

Nr.2 Szene und Chor

Allegro vivo

Cor. I, II >
Cor. III, IV *p* > *cresc.* 4

26 2 2 7 *f* cre - -
Clar. I *mf* >

27 *ff*
- scen - do - - - - -

1 V.S.

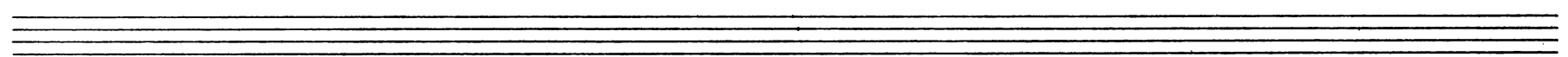
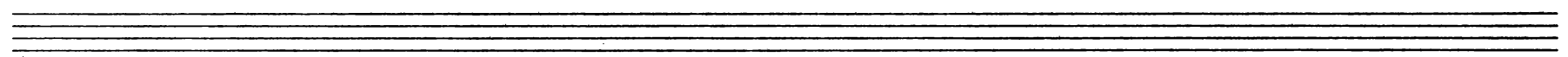
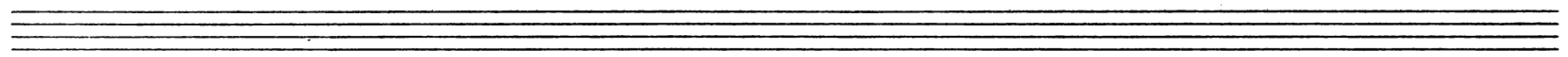
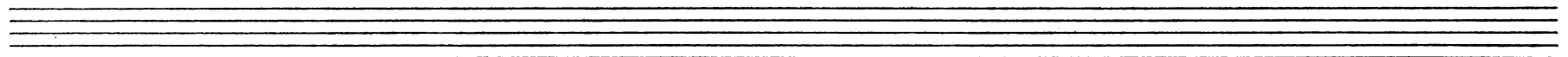
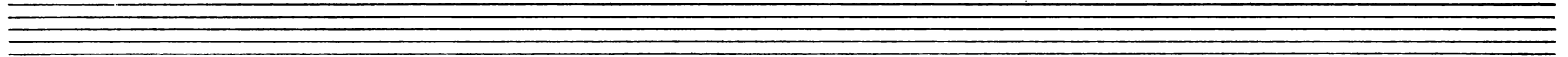
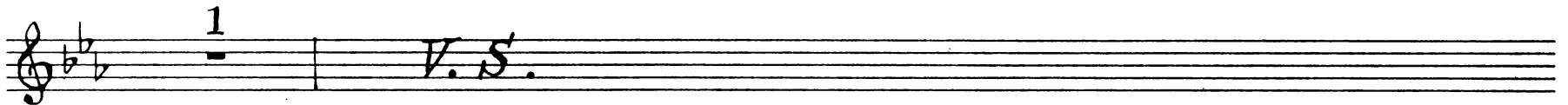

Flauto I

6

Flauto I

V. S.

Flauto I

8

35

36

ritenuto

37

a tempo

$\text{♩} = \text{♩}$

Nr. 3 Arioso und Szene

Quasi Andante

ob. I

Andante mosso

Fl. I

38

39

Flauto I

Poco più mosso

Recit.

a tempo

ritenuto

Flauto I

10

44 Più mosso Quasi Andante

Nr. 4 Hymne

Moderato assai, quasi Andantino

51

fff

poco riten.

52 a tempo

mf > p

54

Viol. I
p cresc. f f

55

Nr. 5 Szene, Chor und Arioso

Allegro moderato (Recit.) a tempo

Clar. I
mf

Flauto I

12

riten. 1

ob. I

mf

56

Meno mosso

p

p

p

1

57

7

Strch.

f

58

ff

f

p

f

p

poco string.

4

59

Andante mosso

6

60

Poco più mosso

4

61

Allegro giusto

mf

fp

fp

fp

fp

fp

fp

sim.

fff

riten.

62

Allegro moderato e maestoso

8

63

mf

mf

64

f

fff

fff

Flauto I

1 *ff* 2 *p dolce* 65

pp 66 7

67 *Stringendo* *p cresc.* *ff* *Allegro*

68 *Allegro vivo* *f*

69 *ff* *f* *ritenuto* 1

4 *attacca. Nr. 6*

Nr. 6 Rezitativ und Arie

Andante non troppo

2 *viol.* 3

(Vcl., Cb.) *f* *p* *pp*

Flauto I

14

70 *p* *mf* *f* *p* Più mosso Allegro moderato

71 *mf* *p* ob. ob.I

72 *p* Cor. I *cresc.*

73 *mf* *pp* *p* riten. Andantino. Alla breve 74 *p* *espr.* ob.I

espr. *mf* *mp* riten.

75 a tempo (Poco più mosso) 76 77 *riten. al*

78 *p* Tempo I 79

80 *mf* *cresc.* Più mosso

81 *fp* *sim.* L'istesso tempo (♩ = ♩)

fp *cresc.*

82 ritenuto

ff

83 Tempo I (♩)

84 ob.I

85

riten.

p

85 Più mosso

p *mp*

86

f *p*

87

riten.

f

87

c.p.

ff

Allegro molto

ff

88

ff

riten.

fff

Ende I. Akt

fff

2.AKT (2.Bild)

Nr.7 Kanzone

Moderato

1 5 2 8 3 4 ob. mf

mf p

2 1

5 p

6 7 mf p

8 L'istesso tempo

Più mosso

Viol. I

9 a tempo

f

Nr.8 Ballett

I. Tanz der Jongleure

Allegro vivace

f

3

3

10

mf

11 L'istesso tempo

3

4

V.S.

(Clar. I, II)

Flauto I

18

II. Tanz der Zwerгин

Andante (Solotanz)

riten.
Clar. I, II

Allegro moderato

Empty musical staves.

Flauto I

20

pp cresc.

20

mf

cresc.

Allegro

21

f

più f

ff

III. Tanz der Narren und Gaukler

Allegro molto

22

11

Ob.
Clar.

ff

Flauto I

ff

3

ff

7

ff

3

f

25

f

1

V.S. !!

Flauto I

22

26

27

cresc. - - - - -

28

fff

29

Flauto I

30

mf

cresc. poco a poco

31

ff

V. S.

Empty musical staff

Empty musical staff

Flauto I

24

fff

fff

sempre fff

Nr. 9 Szene und Duett

Flauto I

25a

a tempo (Allegro moderato)

Flauto I

Empty musical staff

Empty musical staff

Empty musical staff

Flauto I

26

poco riten.

9 44 9 45

Cor. ingl.
Clar. I
Fg. f cresc. **ff**

a tempo 46 2 3

p

47

poco cresc. - - - - - **f** **p**

cresc. - - - - - **f**

48 4 Fl. II

ff **p** **f cresc.** - - -

49

ff **ffp**

fp

f

riten. molto - - - - -

f

Meno mosso (Andante)

50 4

fff **p**

Flauto I

51 *riten. molto* Moderato assai

ritenuta *Vcl.* + *Fg.* 52 *Adagio ma non tanto*

53 *Recit.* *Strch.* *a tempo*

a tempo (Allegro)

54 *Meno mosso (Allegro moderato)* 55 *Viol. I*

56 *(Ob. Clar.)* *p*

p

57 *Poco meno mosso*

cresc. molto *ff*

6 *V. S.*

Flauto I

28 Allegro

58

59

Nr.10 Szene und Arie

Vi-

60 Andante

Vi - - de

61

Più mosso (Allegro moderato)

(clar. I) 4 2 (ob. I) 4

stacc. *p* *mf*

riten. - - 62 Allegro moderato

- de 4

Ob., Clar. 6
Vid.

63

riten. - - - -

Moderato assai

Ob.

Andante

64

dolce

Flauto I

65

p *mf* *p*

66

a tempo

p

67

Ob. I

f *mf*

68

riten. a tempo

pp

69

f

70

p *f* *p*

f *p*

attacca Nr. 11

Nr. 11 Szene und Erzählung

Allegro moderato

9 71 3

(Trp. h. d. Sz.) (Vcl., Vla.)

p cresc. poco a poco

72 3 3

f

Fl. II 73 *sensibile*

f *p*

2 (Ob. I) 2 *poco riten.*

74 *a tempo*

pp

75

p cresc. *ff*

76 *Poco meno*

1 4 3 2

Ob., Cor. ingl. clar. *f* *sf*

77 Più mosso 78

79

80

81

(Andante mosso)

Moderato, marziale, quasi andante

82

Più mosso Recit.

a tempo

83 Moderato assai

Recit.

84 Allegro moderato riten.

Meno mosso riten.

85

a tempo Vcl. Cb. pizz. #

Flauto I

32

Moderato

Allegro moderato

86

f *sfp* *pp*

87

9 clar. I

(Ob.)

riten.

dim.

p

88 Moderato e semplice^{mf}

89

p *pp*

90 ob. I

f *p*

91

8

92

1

ob. I, II

p

Moderato con moto

93

10

94

4

Recit.

Andante

(Ob. I, II)

(Cl. I, II)

(Johanna allein)

p cresc.

95

mf *p* *mp cresc.* *fp*

96 Poco più mosso

Ob. I espr.

p

97 Tempo I

rit.

2

6

p *f*

Flauto I

Viol. I

mf

mf

Meno mosso e rallentando

98

99

100

Quasi adagio

pp

Nr. 12 Finale

Moderato

100

2

3

Clar. I

pp

Viol. I pizz. mf

101

7

102

f

103

Poco più mosso

1

V. S.

Flauto I

34

Flauto I

Allegro molto

109

fff

110

111

Meno mosso (Tempo I)

Allegro molto

112

Ende II. Akt

3.AKT (3.Bild)

Nr. 13 Szene

Allegro vivo

Flauto I

38

Flauto I

17 *f* *ff* *Poco riten.* *Viol. I*

18 *ff* *a tempo*

stringendo

Allegro molto

19 *fff* *riten.*

a tempo *fff*

ff *f* *1*

Molto meno mosso *attacca Nr. 74* *4*

Nr. 14 Duett und Szene

Recit. *Moderato* *Allegro moderato* *Ob. I*

20 *f* *pp* *mf*

Flauto I

40

1 ob. I *mf*

2 *mf* *espr.*

4 *mf* *p poco cresc.*

1 *mf* *poco riten. Poco meno mosso (Moderato)*

7 *ff* *p espr.*

2 *mf* *Meno mosso*

1 *f* *Moderato assai*

2 *p* *dolce*

3 *p* *espr.*

8 *ff* *Clar.*

Flauto I

string.

30 Allegro

V. S.

Empty musical staff

Empty musical staff

Empty musical staff

Flauto I

42

mp mp cresc.

riten.

f

p cresc.

stringendo

p cresc.

ff rit. a tempo (Allegro)

mf

p mf

f

pp p ritard.

Flauto I

40 a tempo

mf

p

p

42

ff

p

43 Poco ritenuto

pp

44 a tempo (Allegro)

p

45

accel. poco a poco cresc.

p

46 Allegro molto

cresc. *ff*

f

Flauto I

44

f *p* *f*

ff *ff* **48** *Presto*

sf *d=♩ Allegro* **49** 1

p *cresc.*

ff

1 *sf* **50**

1 *sf* 2 *f*

ff **51**

Flauto I

4. Bild

Nr. 15 Krönungsmarsch (Verwandlungsmusik)

Marcia. Allegro moderato

8 [1] 4 Viol. I Clar. I

f pp

p

mf cresc. ff

[2] 1 3

[3]

[4]

1

Flauto I

5

1

p

1

mf

f

6

2

f

4

ff

1

R.S.

Flauto I

48

7

fff

ff

fff

ff

f

cresc.

8

fff

fff

dim.

f

fff

9

f

cresc.

fff

fff

1

7

attacca Nr. 16

Nr. 16 Duett

Andante

Allegro agitato ♩=d.

8 10 8 11 12

(Orgel) *p* *f* *pp*

8 Ob.I 13 3

p

Fl.II *p* *cresc.*

14 9

ff (Orgel)

15 Allegro moderato

6 Viol.I (Clar.I) *p dolce*

cresc.

16

4 4 Picc. tr

1 V.S.

Flauto I

f — *p* *P* *cresc.* *riten.*

f *mf* *cresc.* *riten.*

17 *a tempo* *f* *ff* *f* *dim.*

mf *p*

18 *Più mosso* *mf cresc.*

ff *f* *Ancora più mosso*

(Allegro agitato) *f* *ff* *riten.* *a tempo* *sf* *ff*

attacca Nr. 17

weiter Seite 52

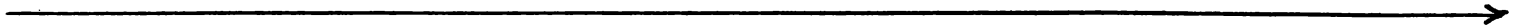

Nr.17 Finale

Moderato

(Trp. h. d. Sz.)

7 19 6 20 6

21 6 22 8 23 Trp. a. d. Szene *ff*

Andante ma non troppo
viol. Vla *ff*

Cor. Ob. Clar. Fg. *mf* *f* *p* accel. 2

24 4

25 a tempo Più mosso 26 *f* *mf* 2

Clar. I *f* *p* *ff*

27

Meno mosso (Andante sostenuto)

1 *p* 1

mp *più f*

Flauto I

28 *f*

Allegro vivo *f*
6 G.P. 29 *ff*

30 *ff*

riten. molto

31 a tempo (Allegro vivo) 32 *ff*

2 *ff* 1

33 *f* *ff* Moderato assai

34 *ff* 5

riten. 35 Adagio 36 *f* *mf* Viol. I pizz

p *p* viol. arco V.S.

Flauto I

54

37

p *p*

mp *mf*

38

p

p *mp*

mf cresc.

39

f

ff

40

mf *f*

ff

41

fff

Flauto I

f *ff* *lunga* *Allegro moderato*

1 42 *ff* *f*

c.p. *atempo* 1 *ff*

43 *Allegro vivo* *ff*

Moderato assai 1 *ff* 44

Allegro vivo *ff*

45 1 1

Recit. *Moderato* 3 2 *Viol. pizz.* *f* *p* *mf*

lunga *V.S.*

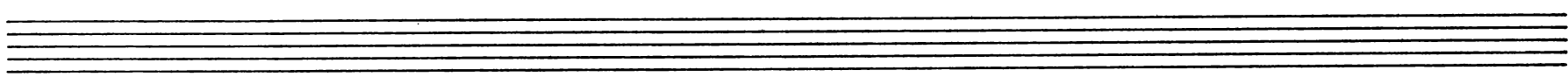

Flauto I

56 Allegro vivo (♩)

46

fff

47

48

49

50

Meno mosso

pp

pp

(Ob., Fg.)

p poco a poco cresc. - - - - -

Recit. 52

Moderato

G. P.

mf

53 Allegro

Fg. *ff*

ff

54

Allegro vivo

ff

ff

Flauto I

4. AKT (5. Bild)

Nr. 18 Szene und Arioso

Andante non troppo, quasi moderato

Two sets of empty musical staves, each consisting of five lines.

Flauto I

58

riten. molto

11 Andante con moto

ff

fff

12

f

mf

1

21 Poco più mosso

Trp. h.d. Szene

22

23

accel.

24 Allegro agitato

25

riten.

Meno mosso

Flauto I

62

26 Andante sostenuto

pp 5 2 3 riten. - - - attacca Nr. 20

Nr. 20 Finale

Moderato assai (Tempo di marcia funebre)

7 1 3 Ob. I Viol. p

2 4 3 p cresc. - - -

mf f

5 3 Cor. ingl. p

mf dim. - - - p

7 5 Viol. I p f

dim. p pp

1 8 2

cresc.

f dim.

2 9 4

Allegro

Via sva

f ff p

10 Alla marcia 8

11 viol. 3 3 3

ff p

4

V.S.

Flauto I

64

Flauto I

66

poco a poco accel. -

Flauto I

32

1 *f* *cresc.* *fff*

33 *f* *sf* *fff*

34

2 4 *p* (*Picc.*) *p*

35

poco a poco cresc.

36

f *dim.* *p*

37

f *mf* *p* *mf*

p *f*

38

1 *riten.* *f* *cresc.* *sf* *fff* *p* *f* *V.S.!*

Meno mosso(d)

Flauto I

68

68 *sf* 39 4 14 6

40 Adagio quasi Andante moderato

40 *p* vcl. 8va. *p*

41

41 *p*

42

42 *p*

43

43 *p*

44

44 *f* *mp*

♩ = ♩ Più mosso

45

45 *f* ob.I.

46

46 *cresc.* *p* *f* FI.II.

47

riten. - - rit. clar.I

47 *p* *f* clar.I

Allegro moderato

Solo

Solo *p*

48

p cresc. - - - - - *f*

p *pp*

p cresc. - - - - -

49 *f* *pp* 3 V.S.

Flauto I

70

pp *poco cresc.* *dim.*

50

p

p *cresc.* *sim.*

f *p*

cresc.

51

fff

52

mf *p* *f* *riten.*

pp *pp* *p* *f*

53

a tempo

ritenuto

f *p* *p*

Flauto I

54 a tempo

pp

3

Viol. I

p cresc.

f

55

ff

4

Ende der Oper