

# Suite-Concertino in Fa

E. Wolf-Ferrari

## I. Notturmo

**Andante un poco mosso** **12** *con sordina div.* **1** **8** *poco riten.* **2**

25 *a tempo* *uniti* *p* **3**

30 **2** *p* *mf* *p* *p*

35 *dim.* *pp* *dim.* **5** **3** *p* **3**

44 *più p* **3** **3** *tremolo* *sf* **3** **3** **3** **3**

48 **3** **3** **3** **3** **3** **4** *f* *p* *dim.*

56 4 6 *poco riten.* 3 *a tempo* 2

69 5 *Poco più lento*

74

78

82 6

87

92 *Animando* 7 *Ritardando*

96 *A tempo con fuoco*

101 *tranquillo* *riten.*

*dolce* *smorz.*

107 **8** *Tempo I. (Andante un poco mosso)* *div.* **9** **8**

*ppp* *p*

*poco riten.* **10** *In tempo, ma tranquillo* *accel.*

*p* *sf*

134 *Con fuoco (mosso)* *Tempo I.* **11**

*p*

147 *poco riten.* *A tempo* *rit.*

*f* *f*

157 **12** *Poco più lento*

*pp*

161

*pp*

## II. Strimpellata

**Presto (in uno)**

senza sord.

**ff**

7

**p** **pizz.** **p**

14

**mf**

21

**p**

28

**13** **arco** **pp**

34

**Sostenuto** **p**

41 **A tempo** **pizz.** **p**

48

**14** **arco** **sf** **p** **sf** **p** **2**

56

63 **riten.** **2** **Andante** **sf p**

69 **Più lento ancora**

*rit.*

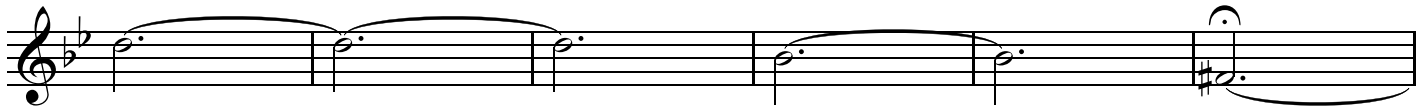

75 **15** **Tempo I. (Presto)**

*pizz.*

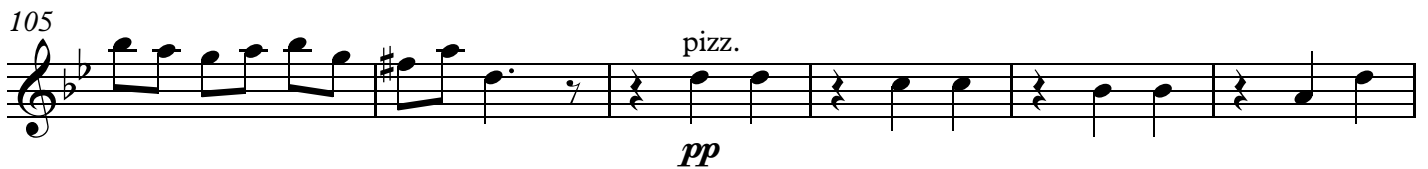
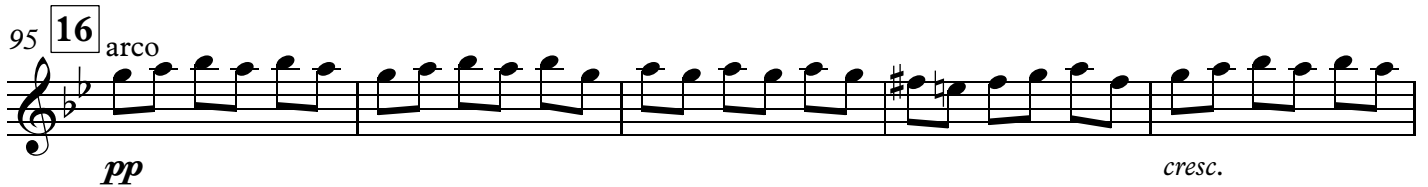

122 **Sostenuto**

**A tempo (Presto)**

## III. Canzone

Andante cantabile

*pp* sempre un poco stacc. *ppp* *pp*

6 *pp* *ppp* *pp*

12 *poco riten.* **18** *a tempo* *pp*

18 *pp*

24 **19** *mf* *p*

29 *mf* *p* *pp* *più pp*

34 **20** *con anima* *rinf.* *sf* *pp*

39 *pp* *ppp*

44 *riten.* 21 *a tempo*

*f* *pp* *sempre un poco stacc.* *ppp*

49

*pp* *pp* *ppp*

54 *poco rit.*

59 22 *a tempo*

*pp*

64

*f cresc.*

69 23

*più f* *meno f* *ff*

73 *con anima*

*ppp*

79 *rit.* *Adagio*

*mf* *pp*

## IV. Finale

Andante con moto

*mf* *sf*

6 *mf* *f* *> mf*

12 *cresc.*

18 *f*

23 24 *pizz.* *pp*

29 *mf*

35 *p* *pp*

41 *cresc.* *mf*

47

arco  
*f*

53 25

*mf* *sf*

59

*f*

65 26 pizz.

*pp*

71

*mf* *p*

77

*pp*

83 27

*cresc.* *mf*

89

95 28 arco  
*f marcato* *cresc.*

101 *ff* simile

107

113 29 *p* *cresc.*

119 *sf sf sf sf f*

124 *rit.* 2

130 30 4 *più rit.* **Andante sostenuto**

140 7 31 20

171 32

*p* *espress.*

177

*p*

183

*p*

189 *Sostenuto* 33 *Tempo I. (Andante con moto)*

*p*

197

*pp*

202

208

214

*smorz.*

221 34

*p* *V* *V*

227

*mf* *f* *p* *cresc.* *pizz.*

233

*f*

239 35

*f* *arco*

245

*p* *arco* *pizz.*

251

*dim.* *smorz.* *sf p*

258 *Sostenuto molto*

*p*