Sinfonie in B

KV 319

Datiert Salzburg, 9. Juli 1779

Allegro assai

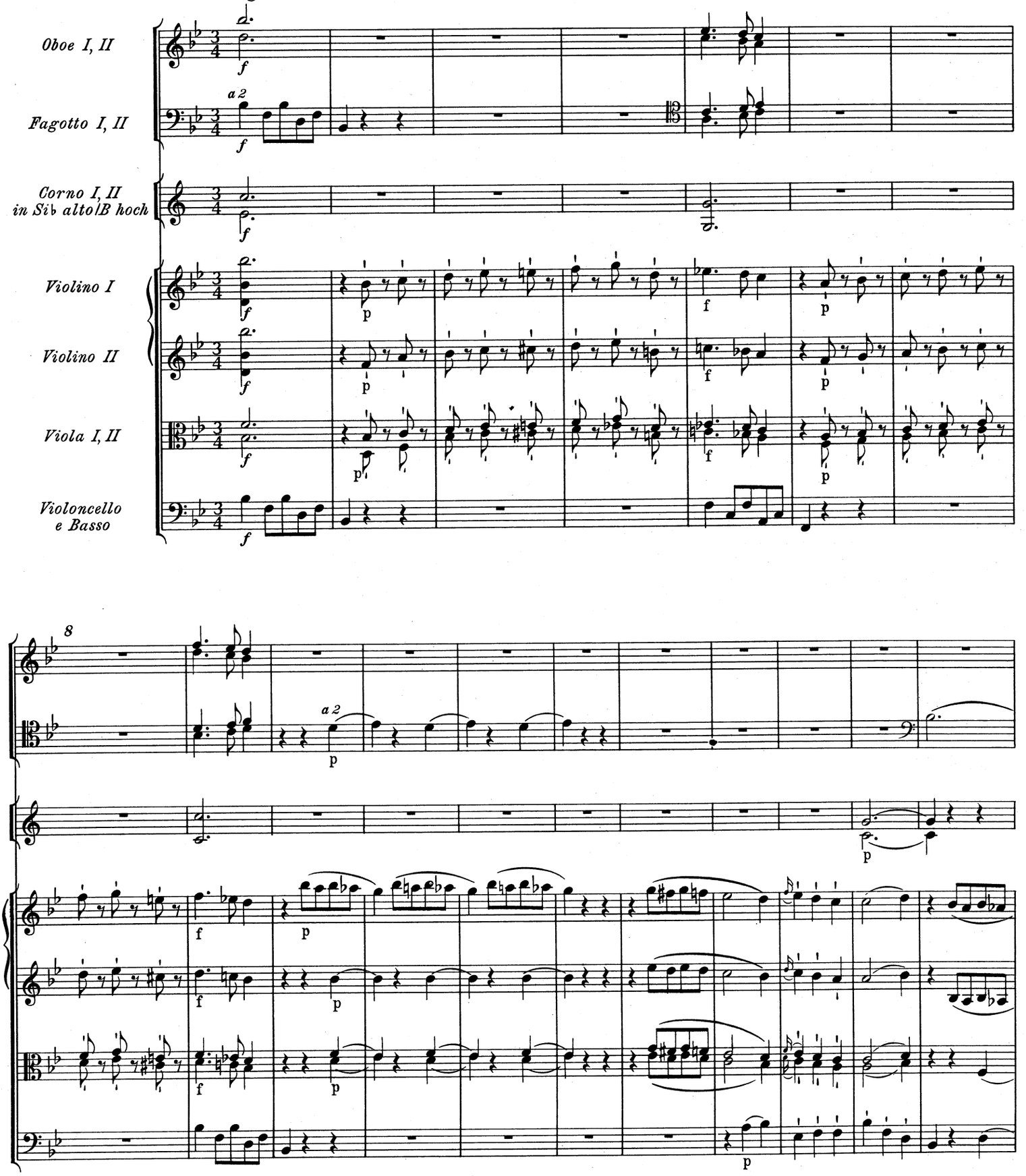

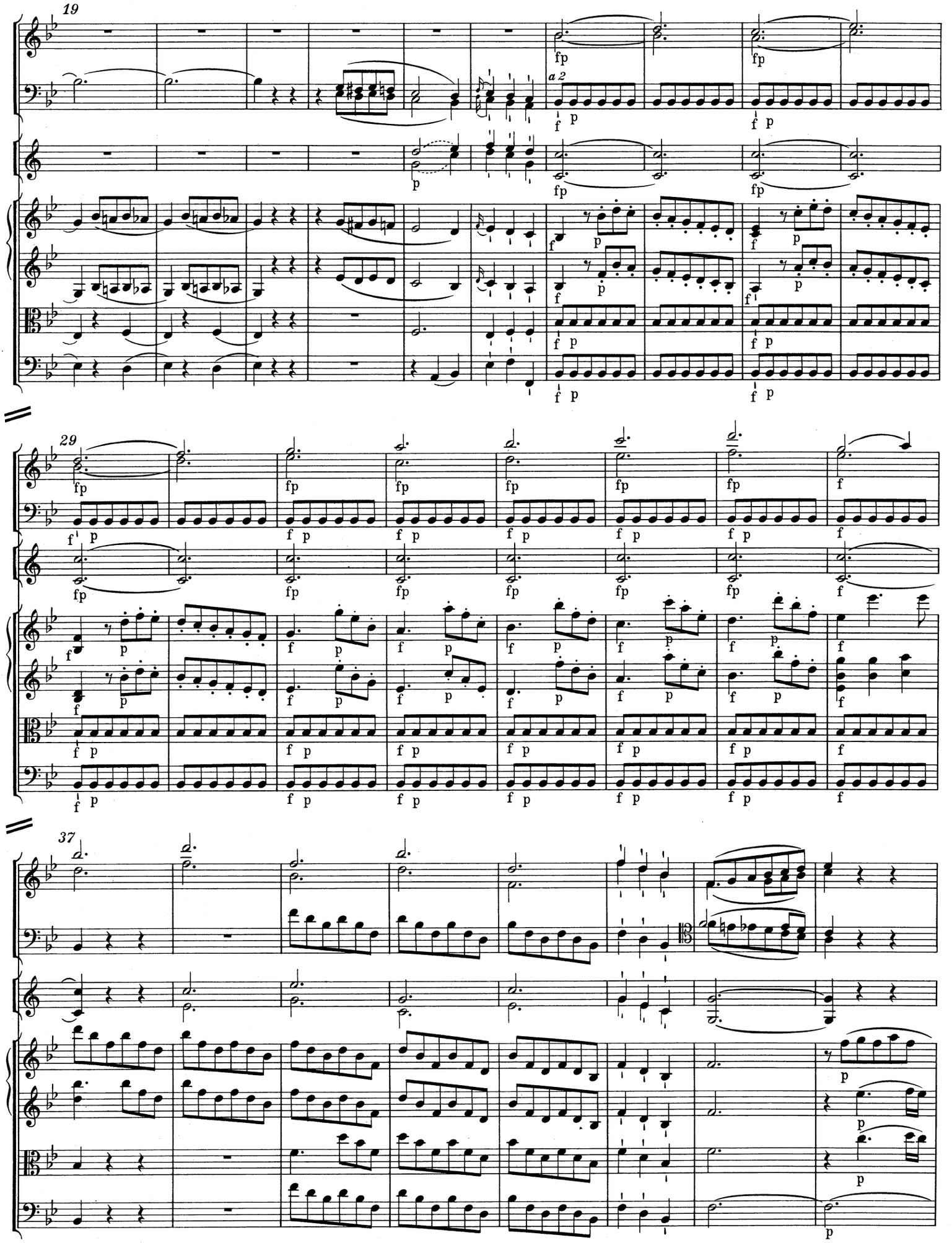
19
a 2
29
37

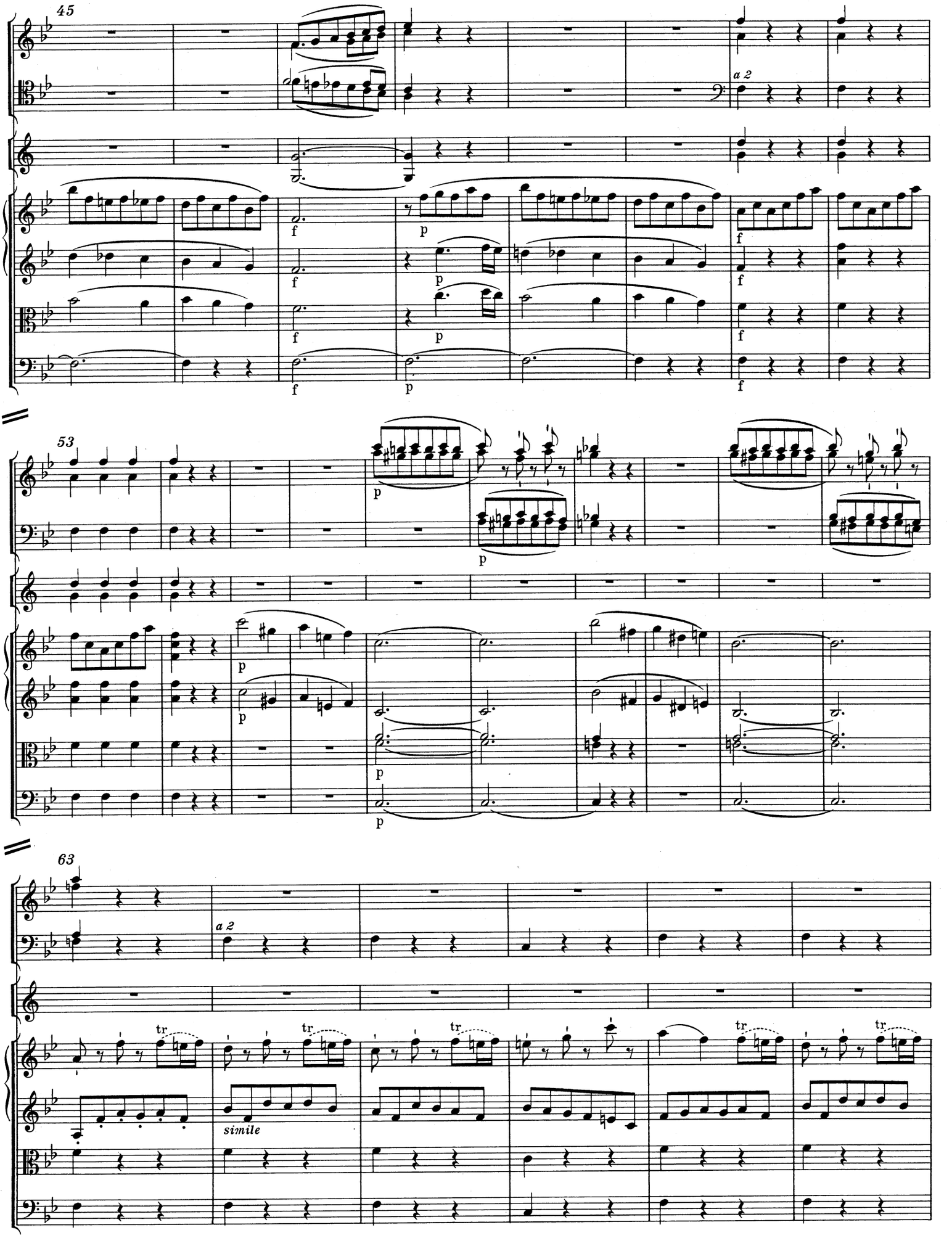
45
a 2
53
63
a 2
simile

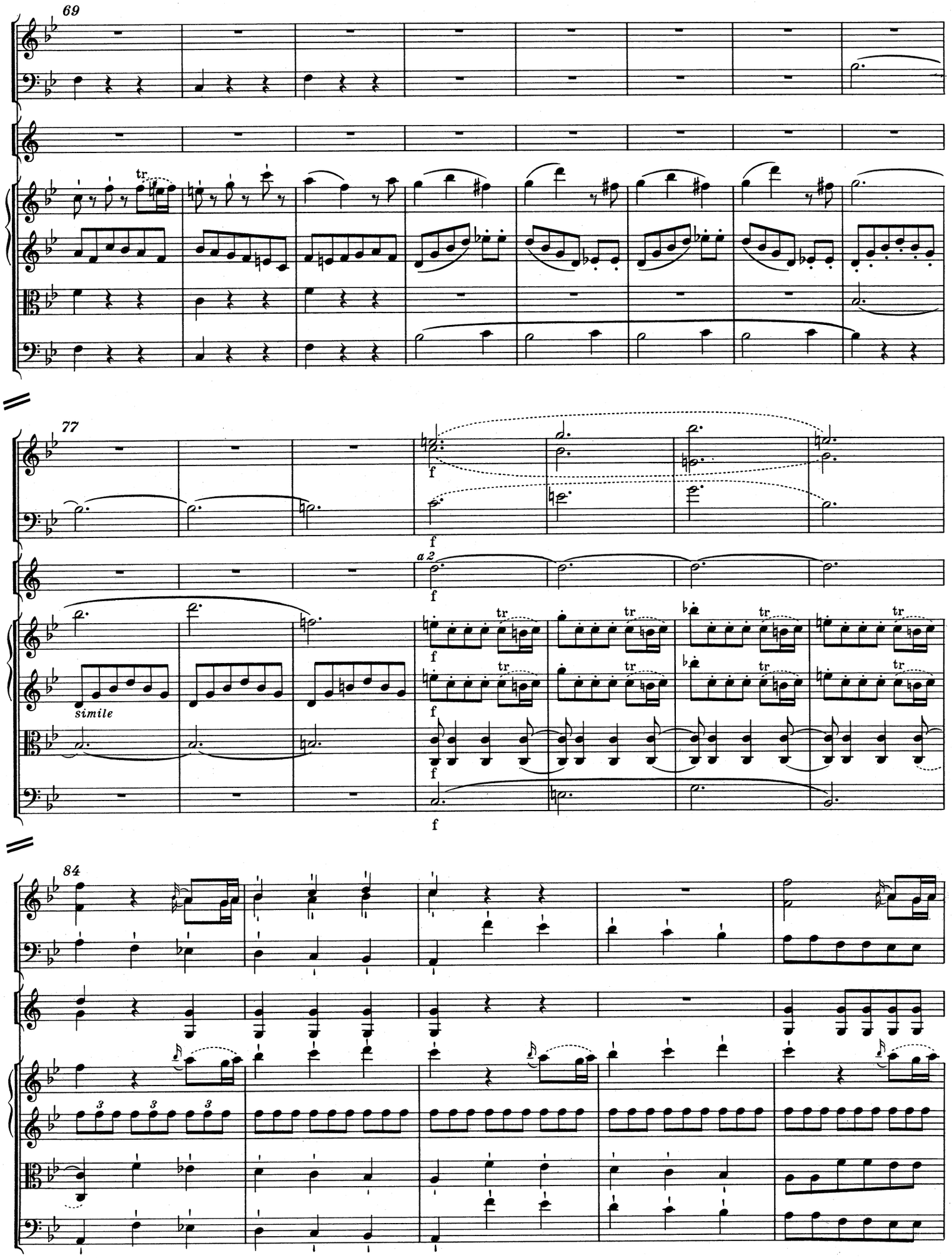
69
77
f
a 2
simile
84

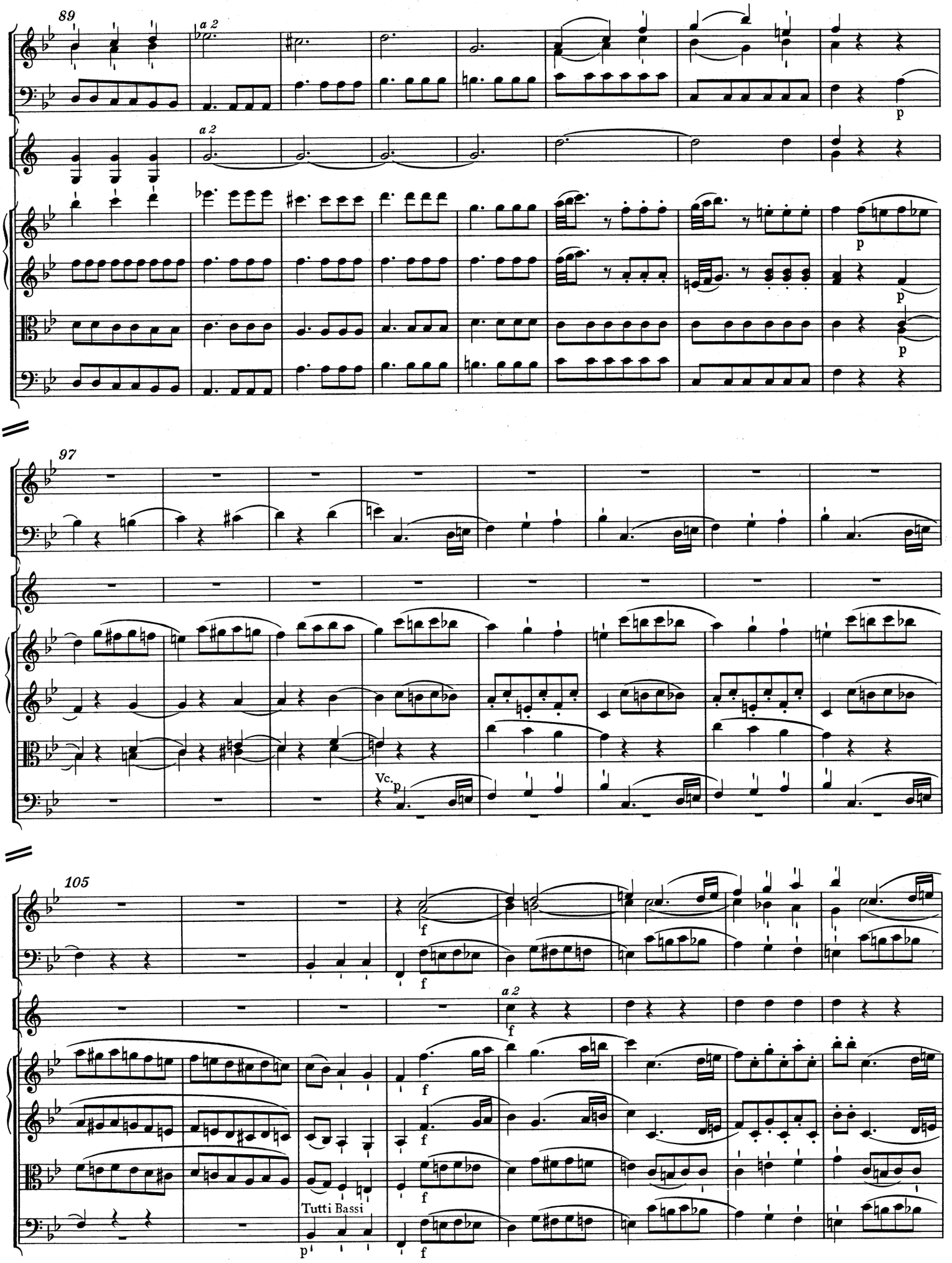
89
a 2
p
97
Vc.
105
f
Tutti Bassi

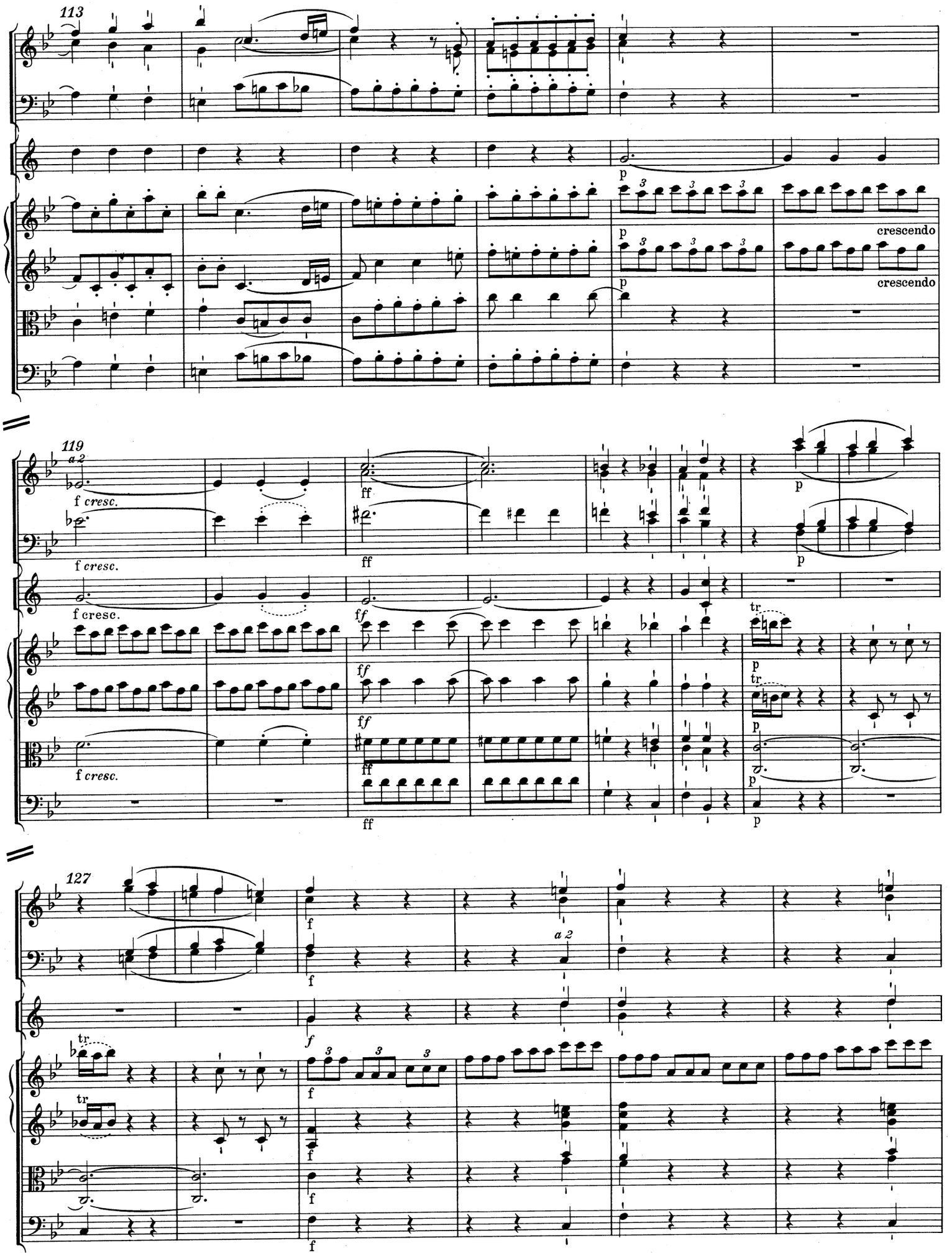
113
p
crescendo
crescendo
119
a 2
f cresc.
ff
tr
127
f
a 2

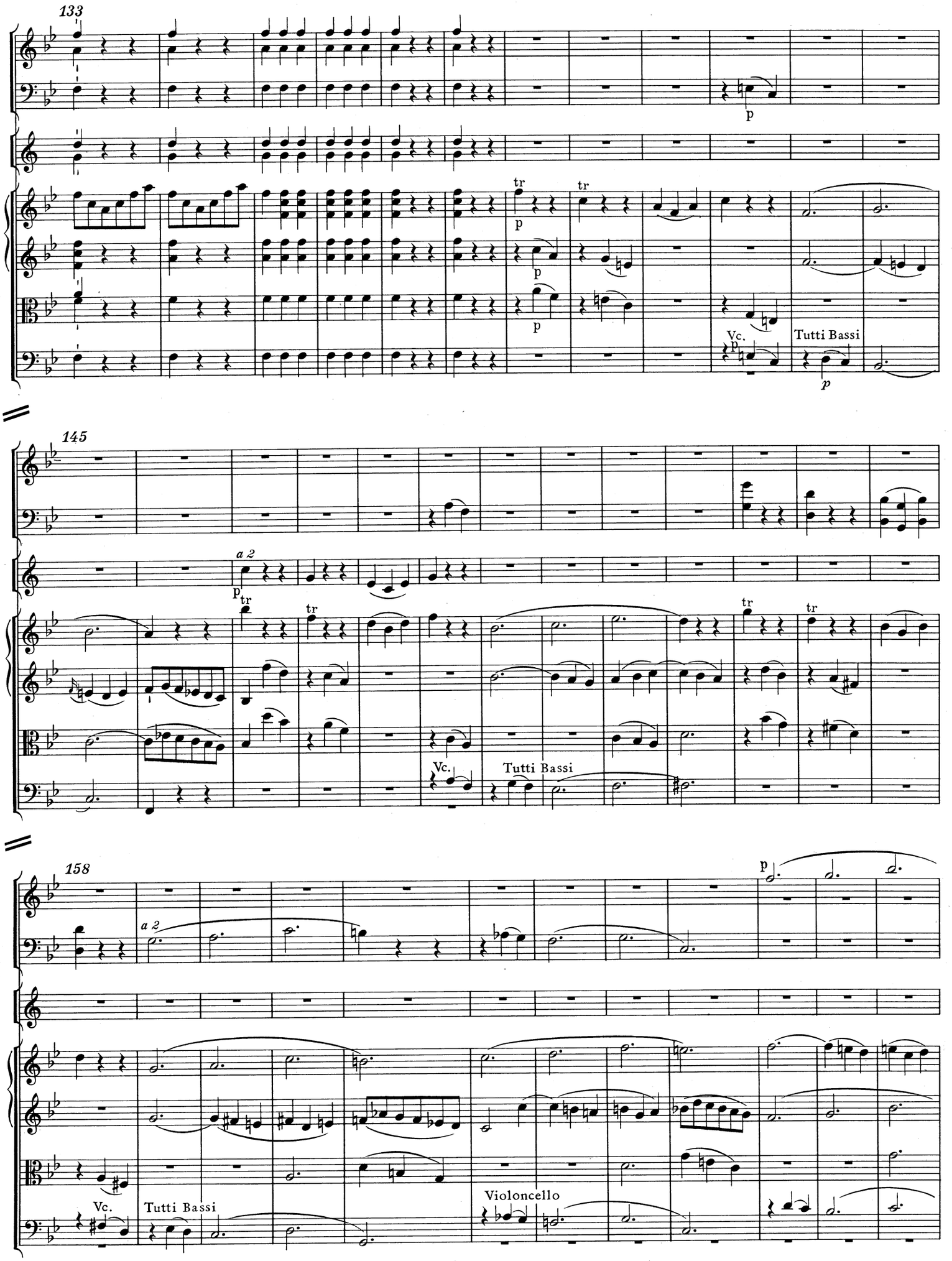
133
p
tr
p
Vc.
p
Tutti Bassi
p
145
a 2
p
tr
Vc.
Tutti Bassi
158
p
a 2
Vc.
Tutti Bassi
Violoncello

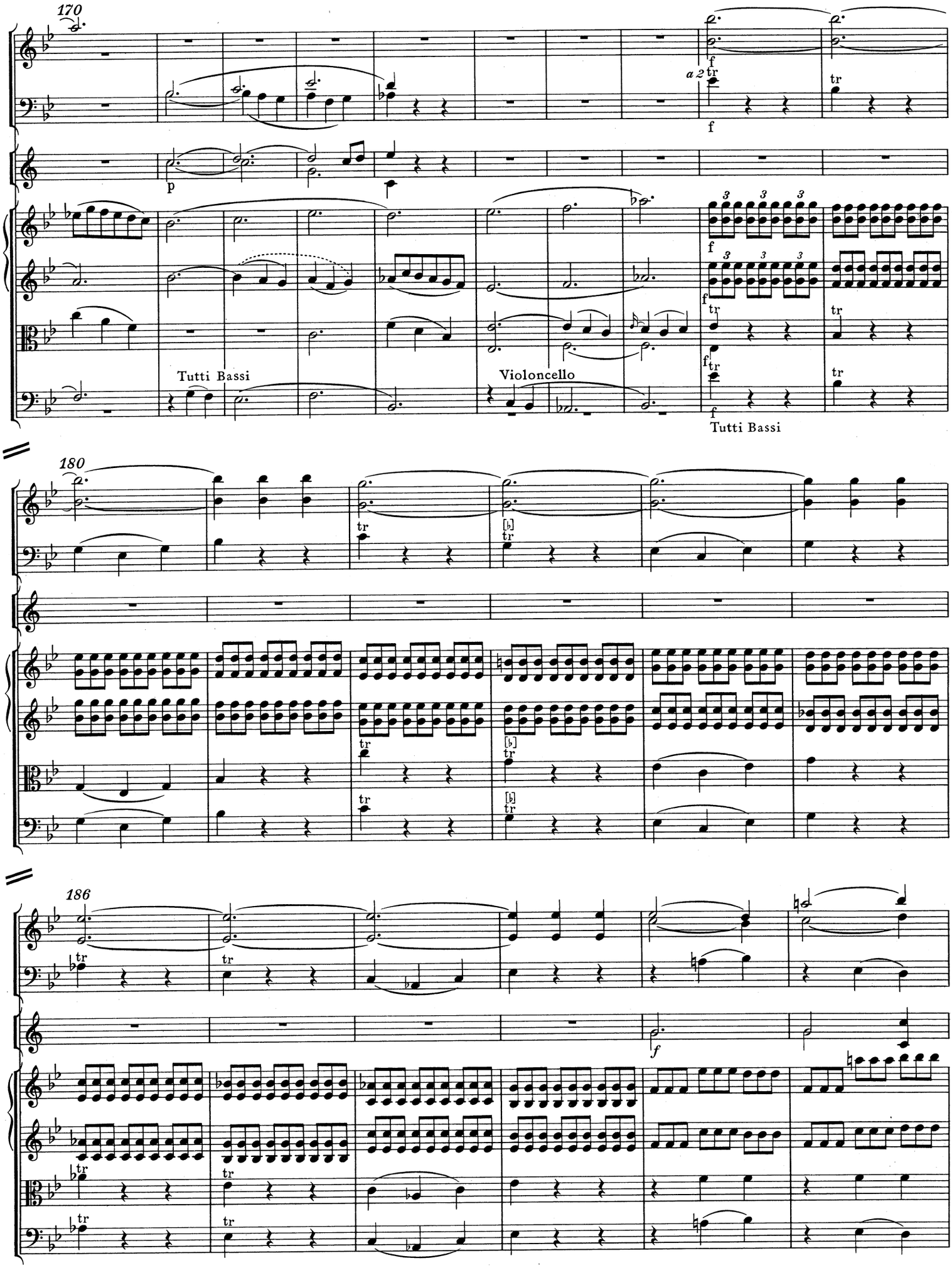
170
a 2
f
p
Tutti Bassi
Violoncello
Tutti Bassi
180
186
f

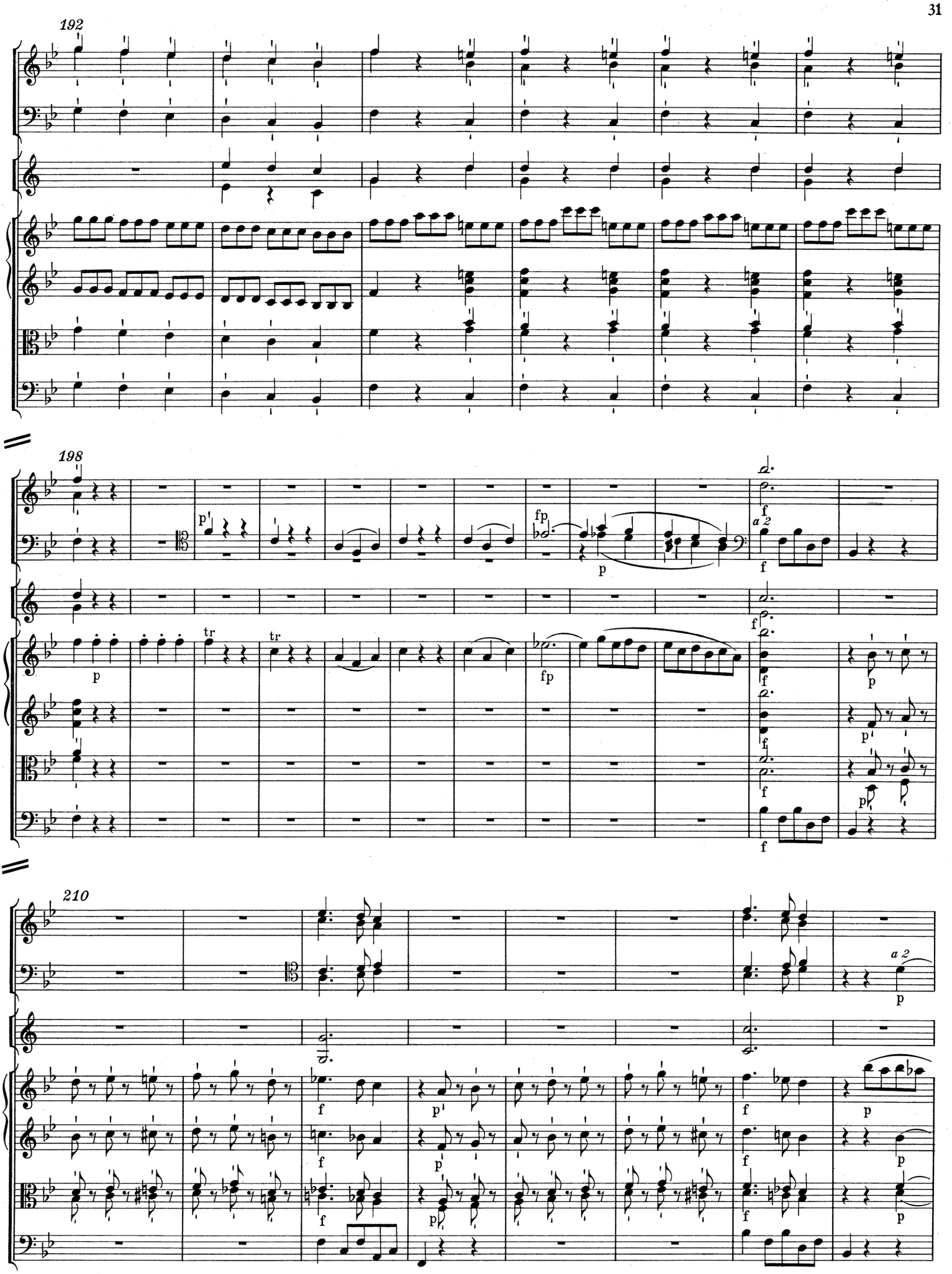
192
198
210
a 2
tr
fp

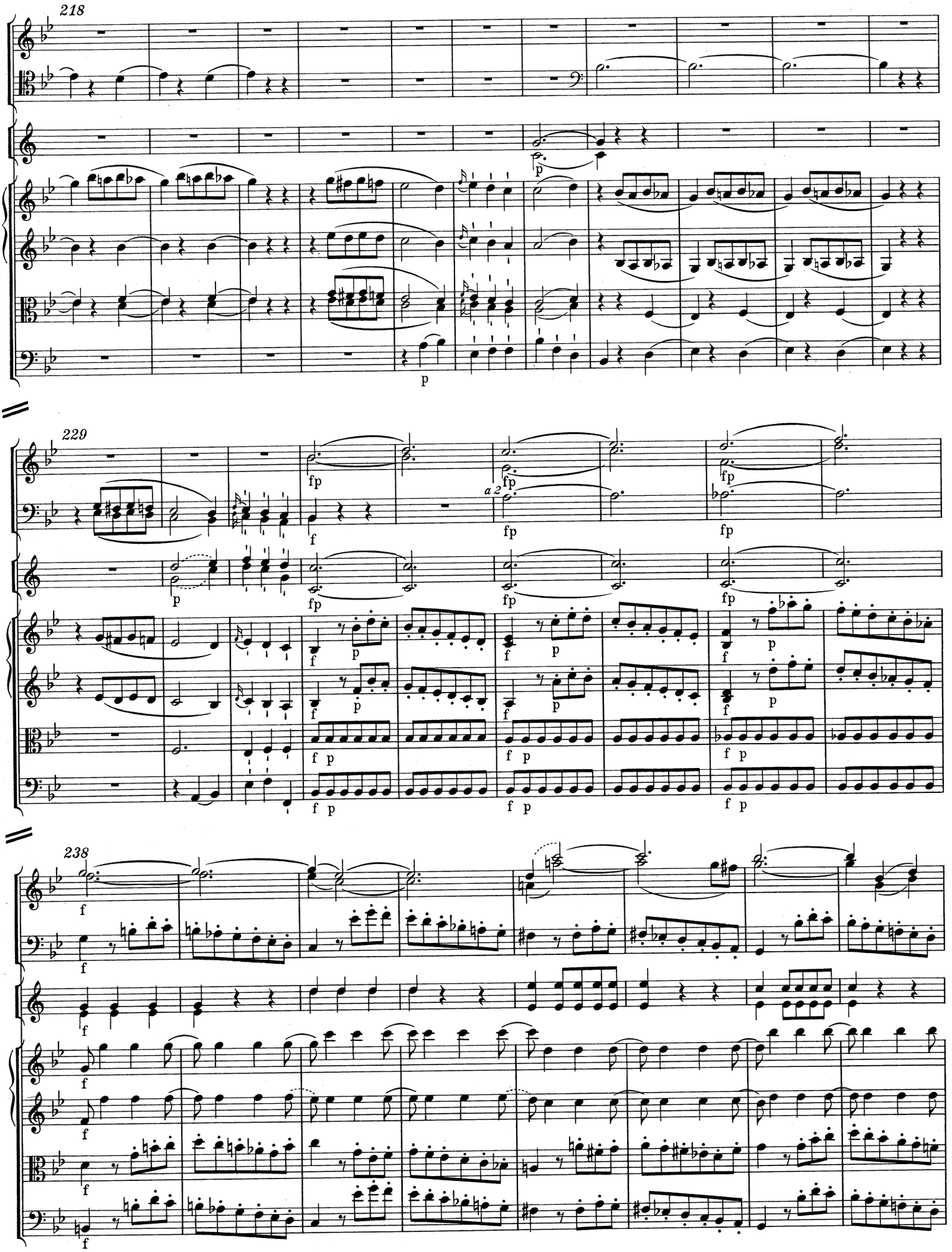
218
229
238
a 2

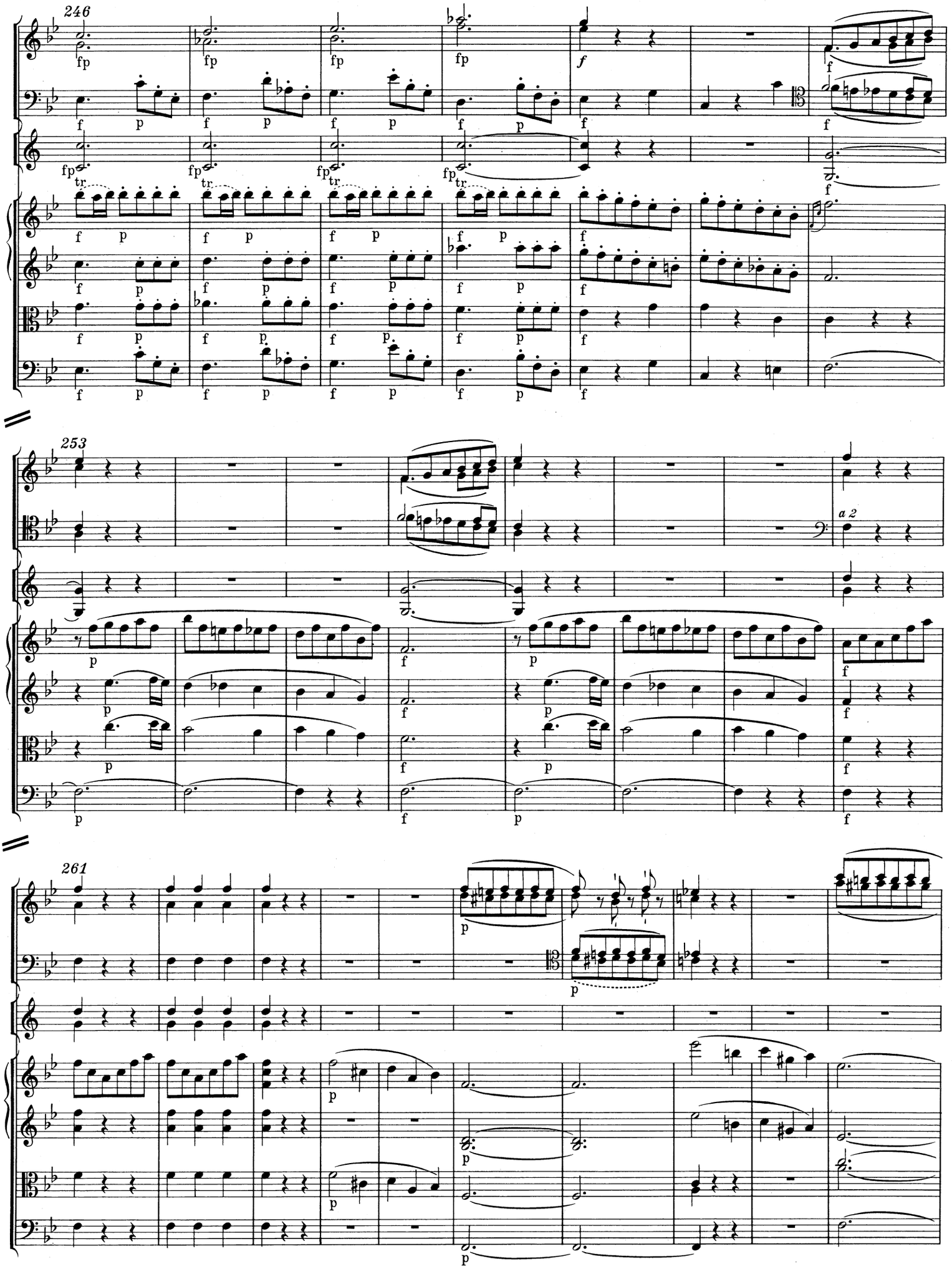
246
253
a 2
261

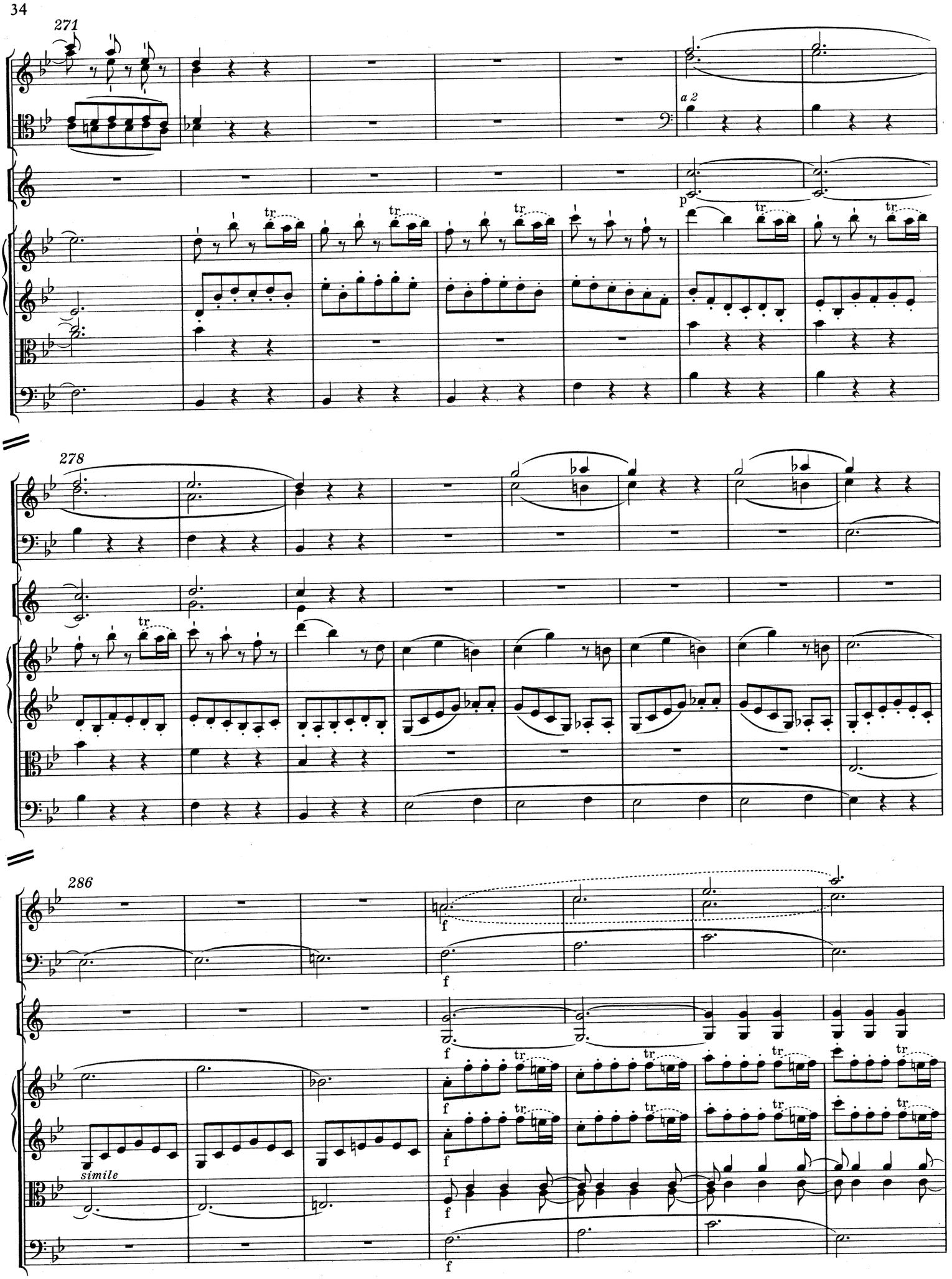
271
a 2
p
278
286
f
simile

293

299

308

Violoncello

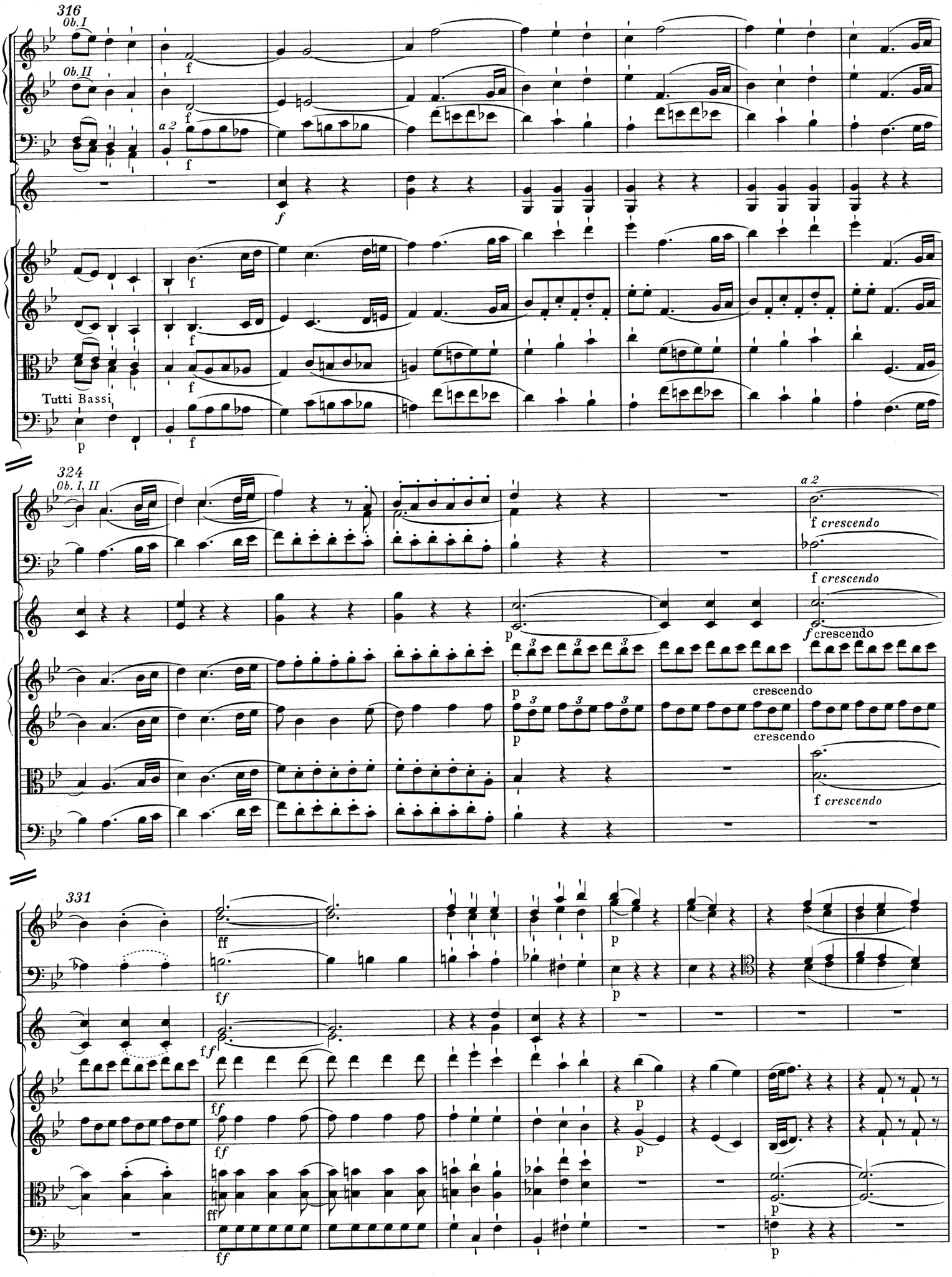
316
Ob. I
Ob. II
a 2
f
Tutti Bassi
p
324
Ob. I, II
a 2
f crescendo
p
crescendo
331
ff

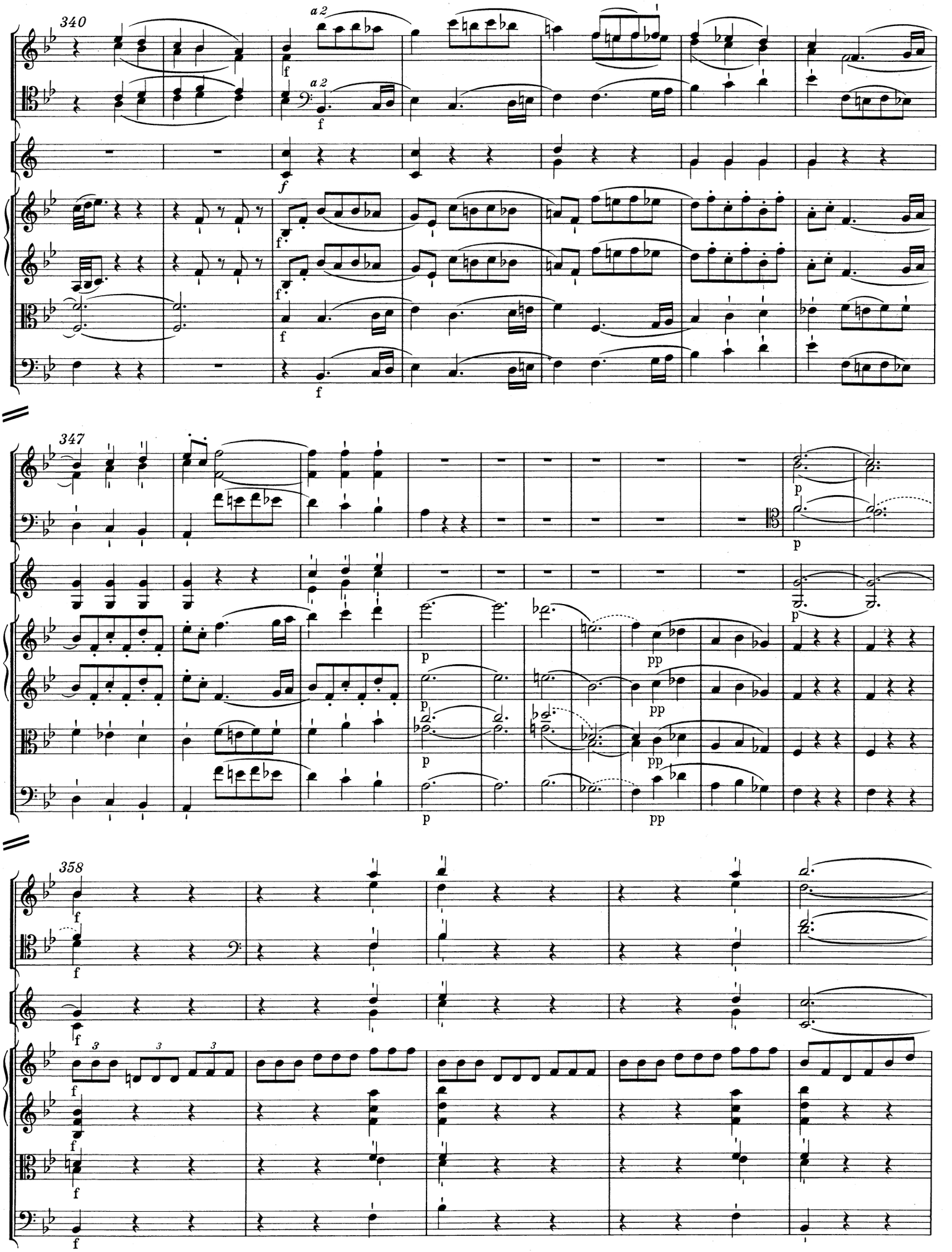
340
a 2
347
358

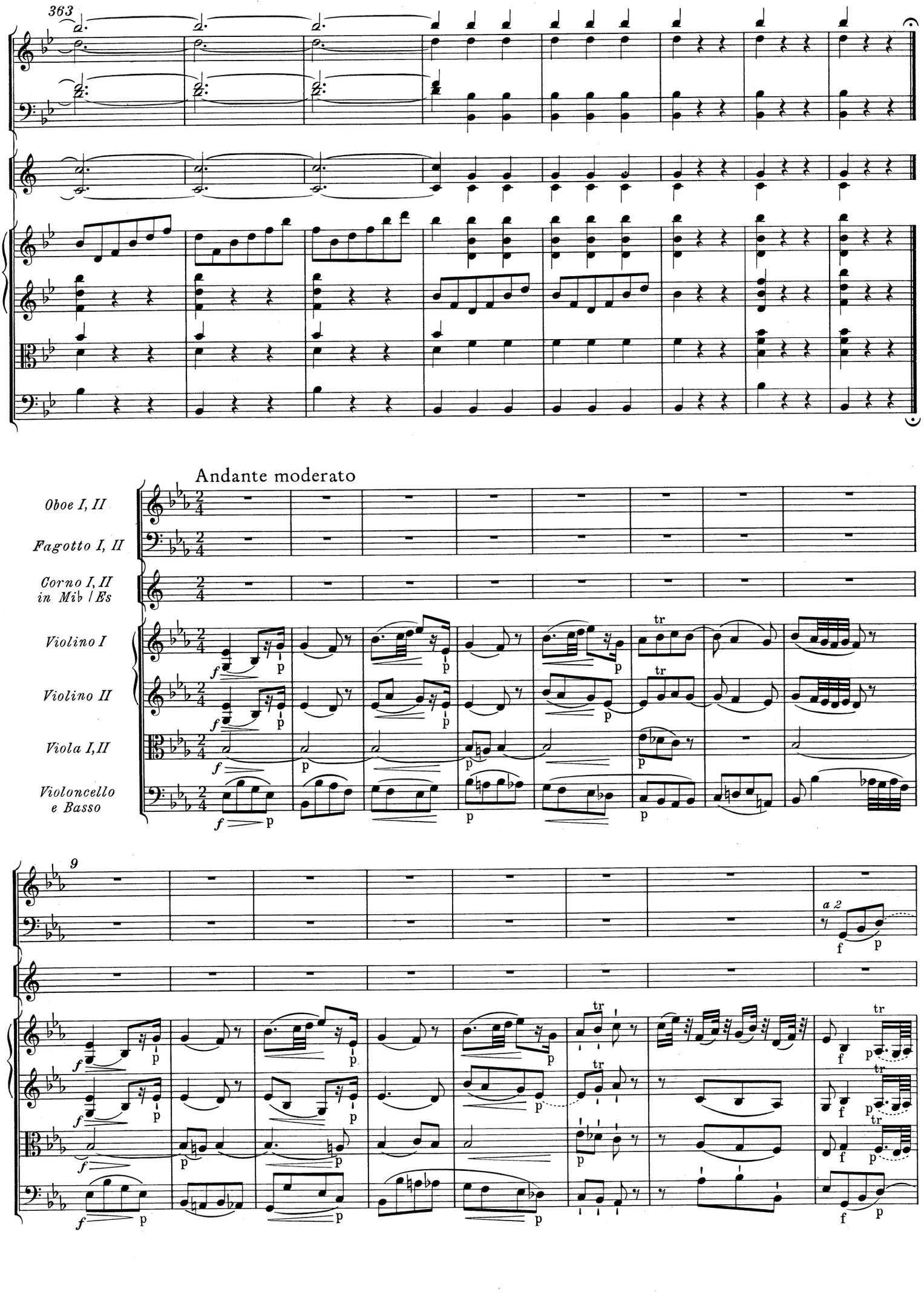
363
Andante moderato
Oboe I, II
Fagotto I, II
Corno I, II
in Mib / Es
Violino I
Violino II
Viola I, II
Violoncello
e Basso
9
a 2

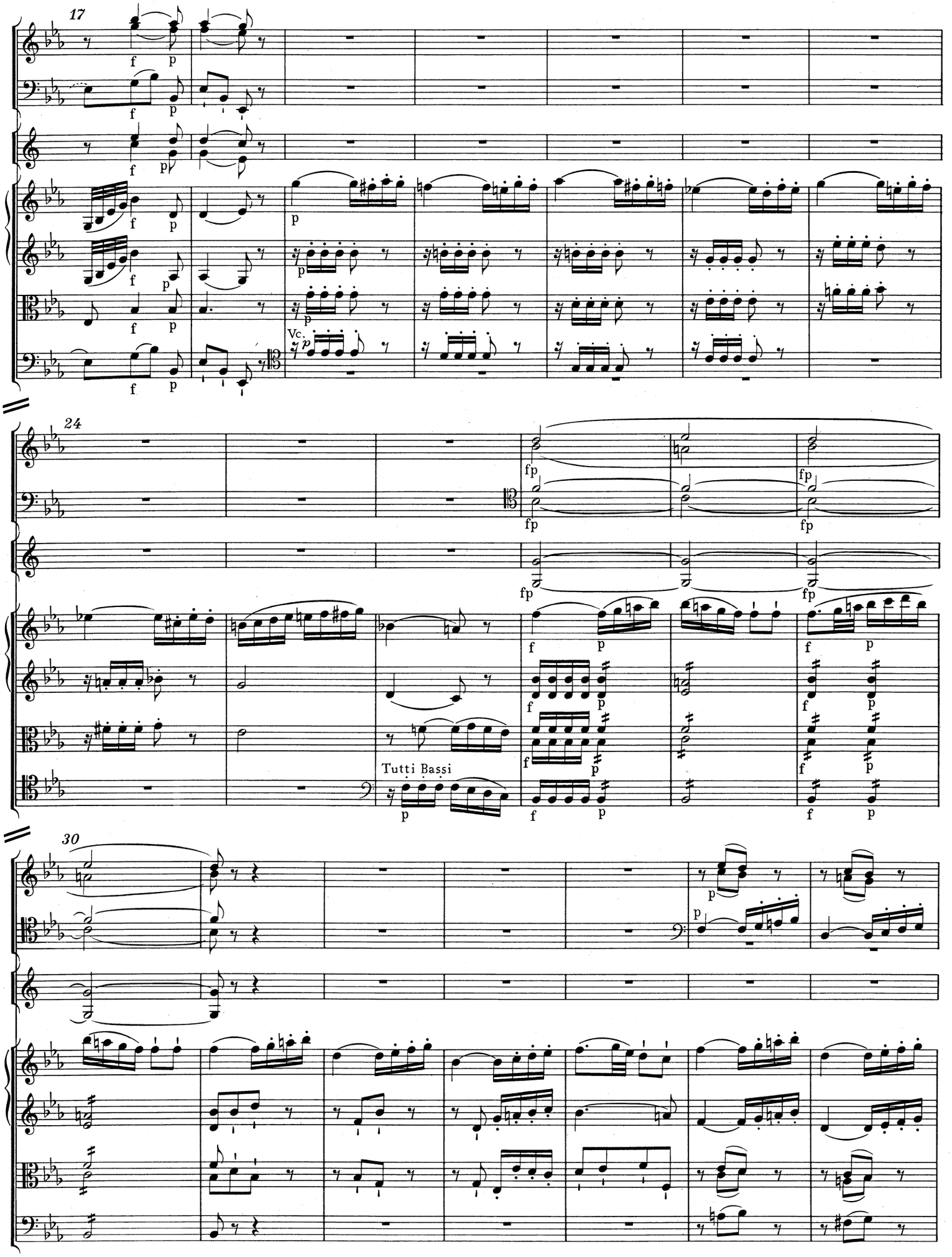
17
24
30
Vc.
Tutti Bassi

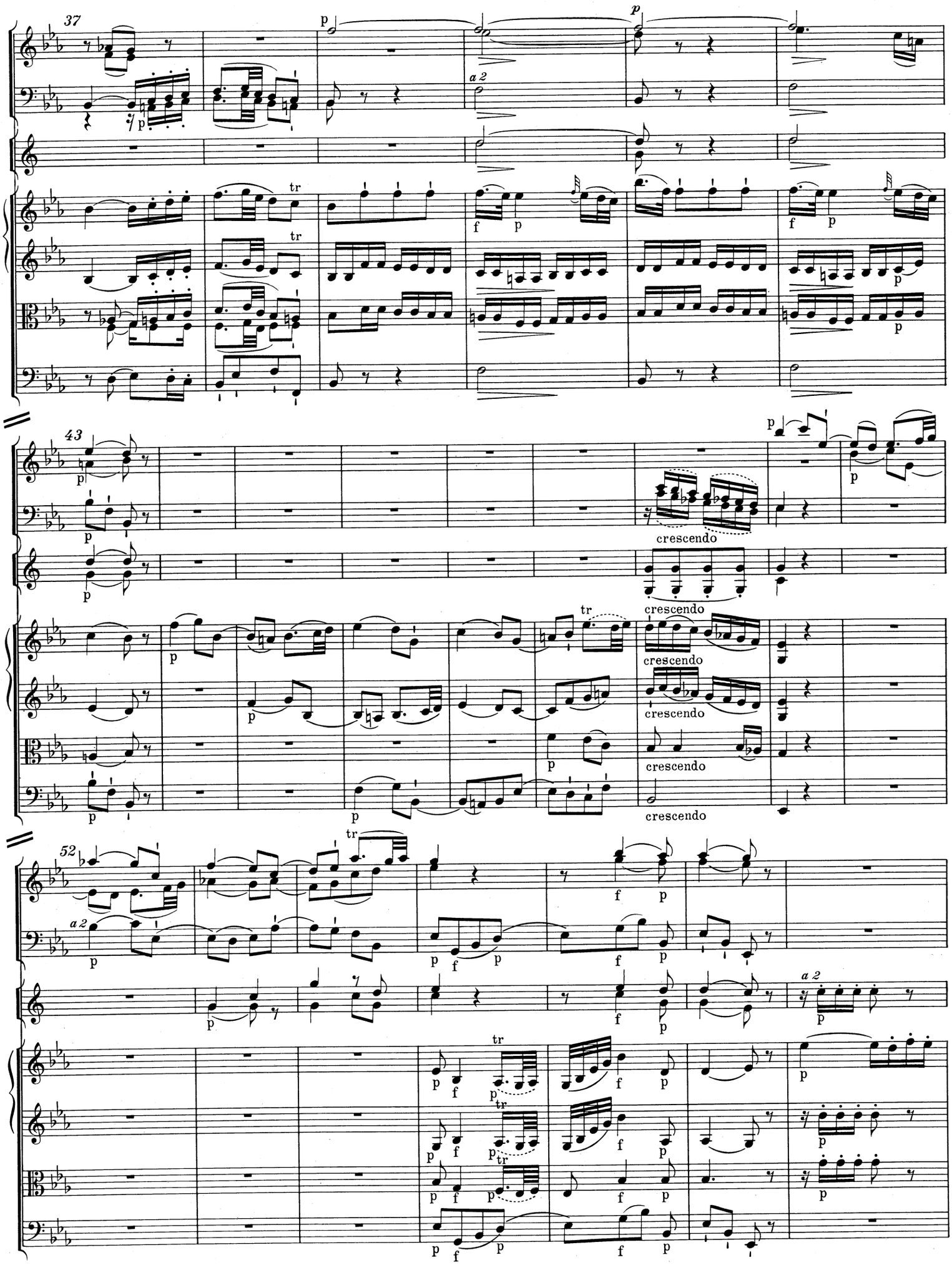
37
43
52
a 2
crescendo
tr

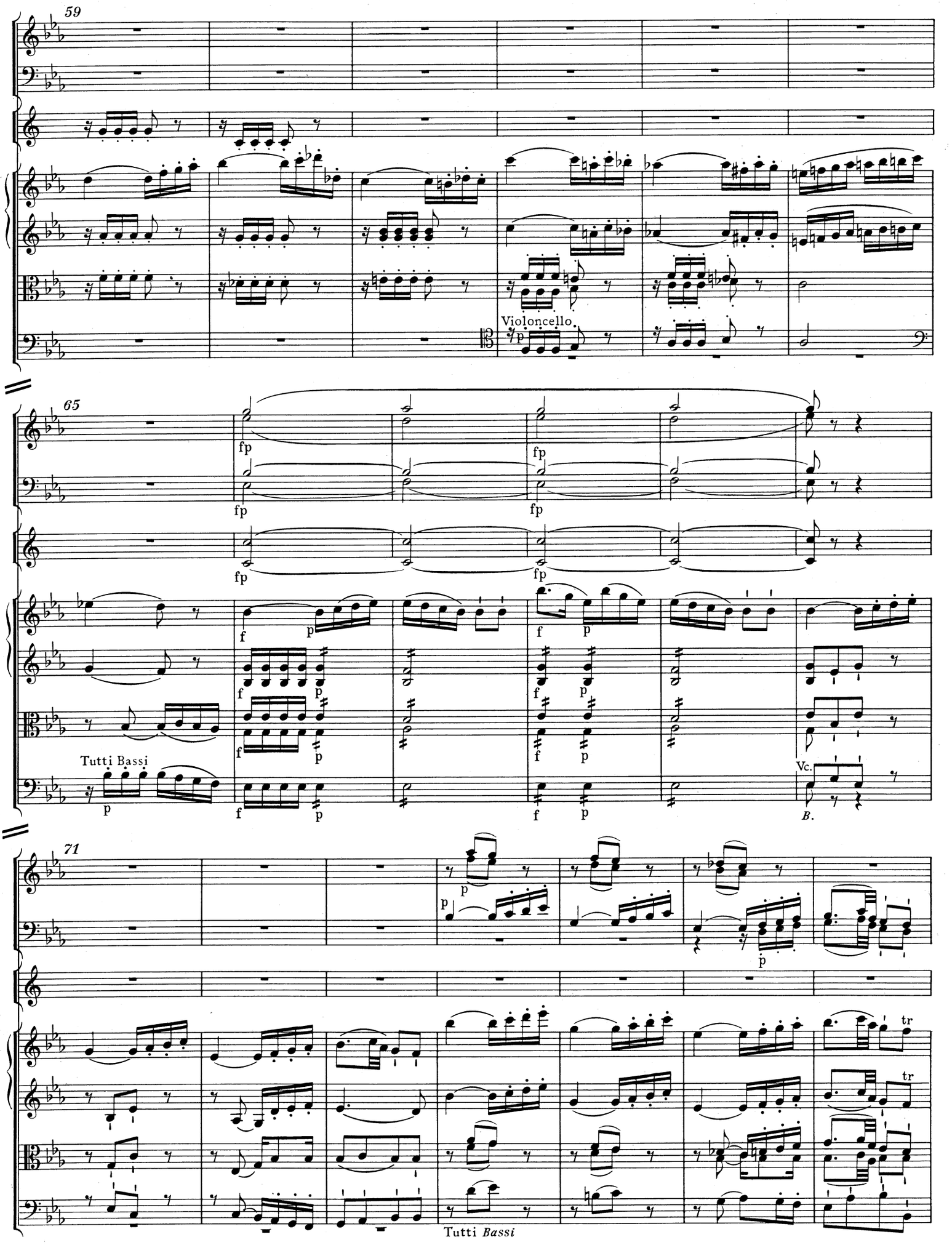
59
Violoncello.
65
fp
Tutti Bassi
Vc.
71
tr
Tutti Bassi

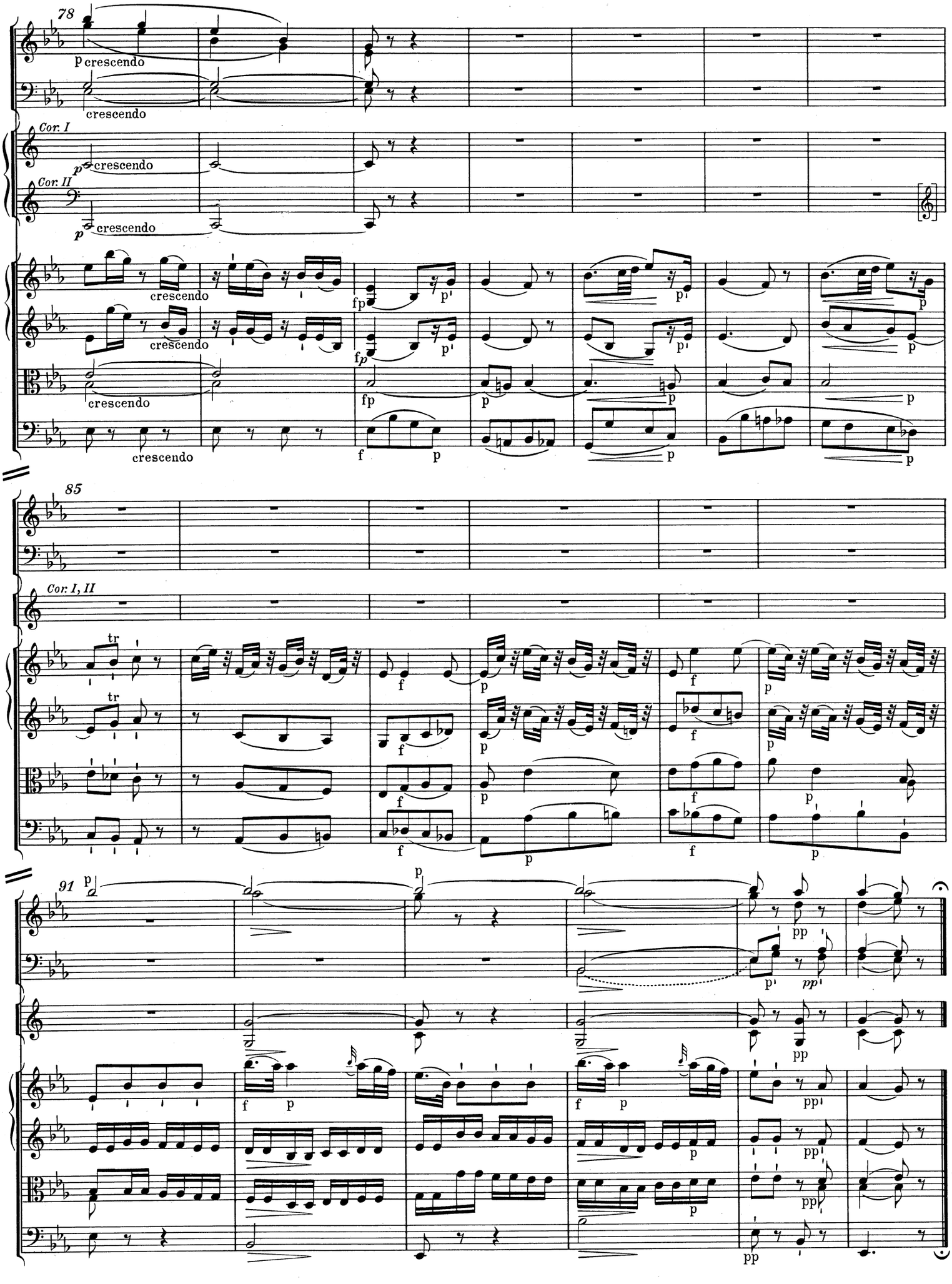
78
Cor. I
Cor. II
85
Cor. I, II
91

MENUETTO

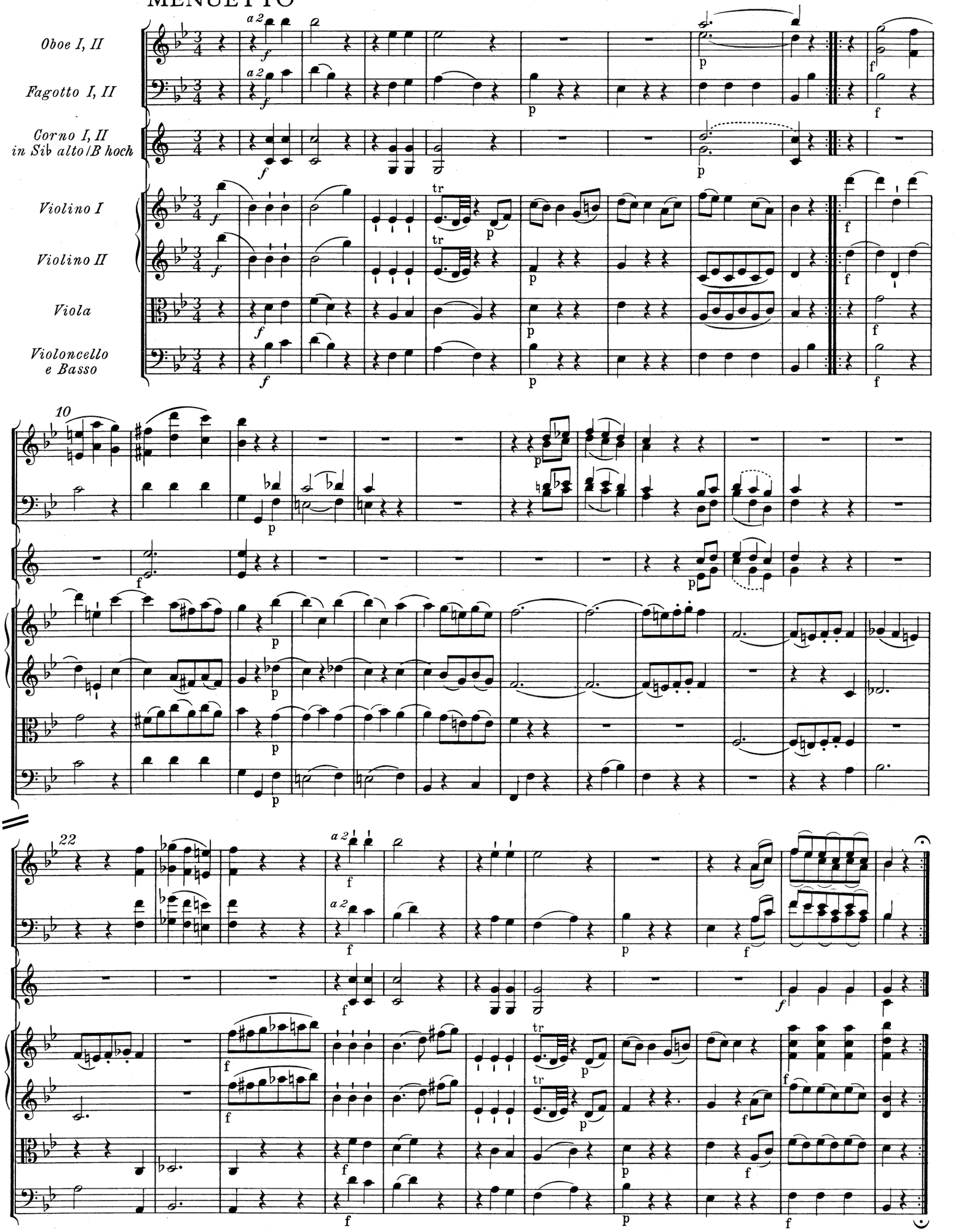
Oboe I, II
Fagotto I, II
Corno I, II
in Sib alto/B hoch
Violino I
Violino II
Viola
Violoncello
e Basso
10
22
a 2
tr

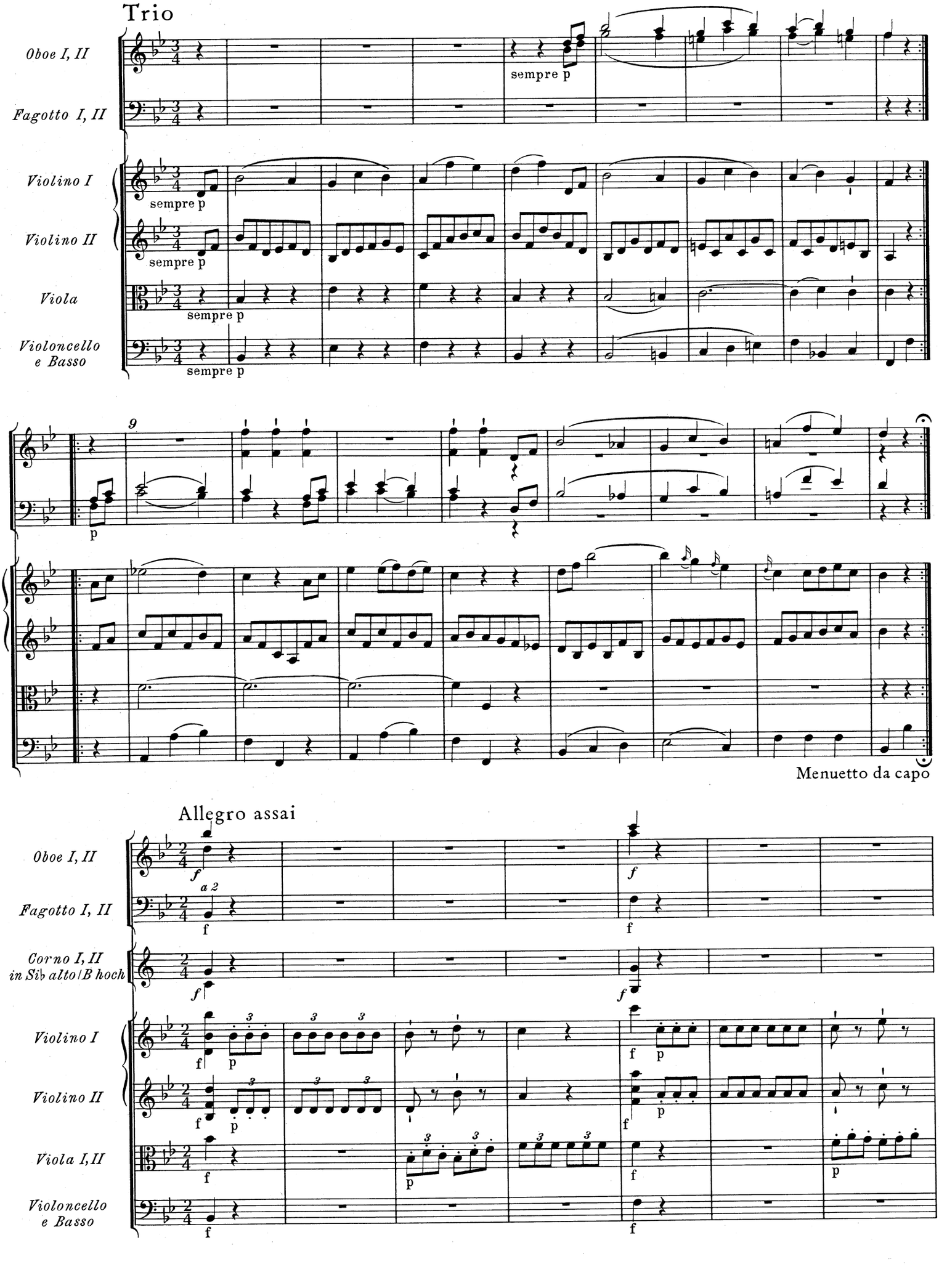
Trio
Oboe I, II
Fagotto I, II
Violino I
Violino II
Viola
Violoncello e Basso
sempre p
9
Menuetto da capo
Allegro assai
a 2
Corno I, II in Sib alto/B hoch
Viola I, II

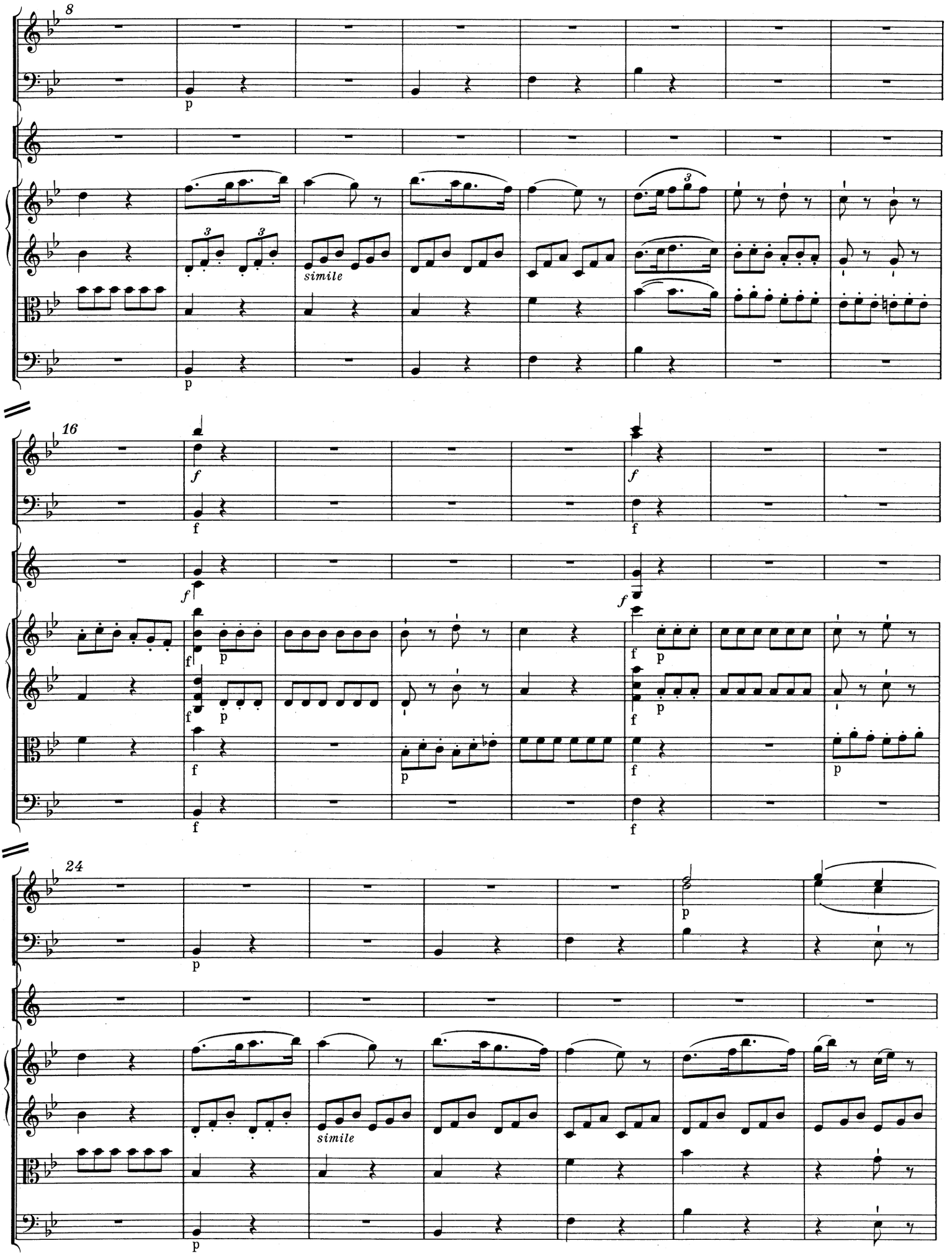
8
simile
16
24
simile

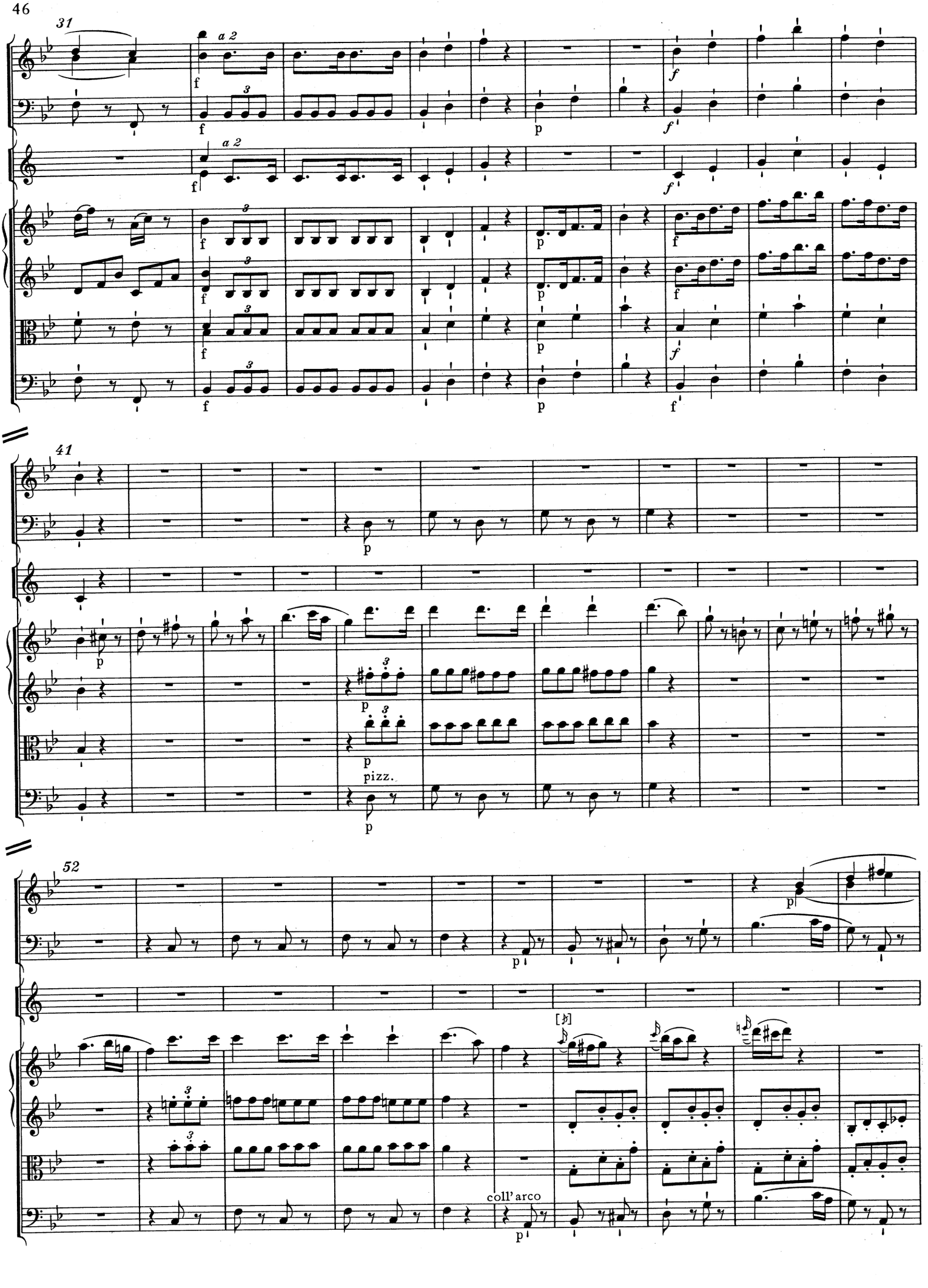
31
a 2
41
pizz.
52
coll' arco

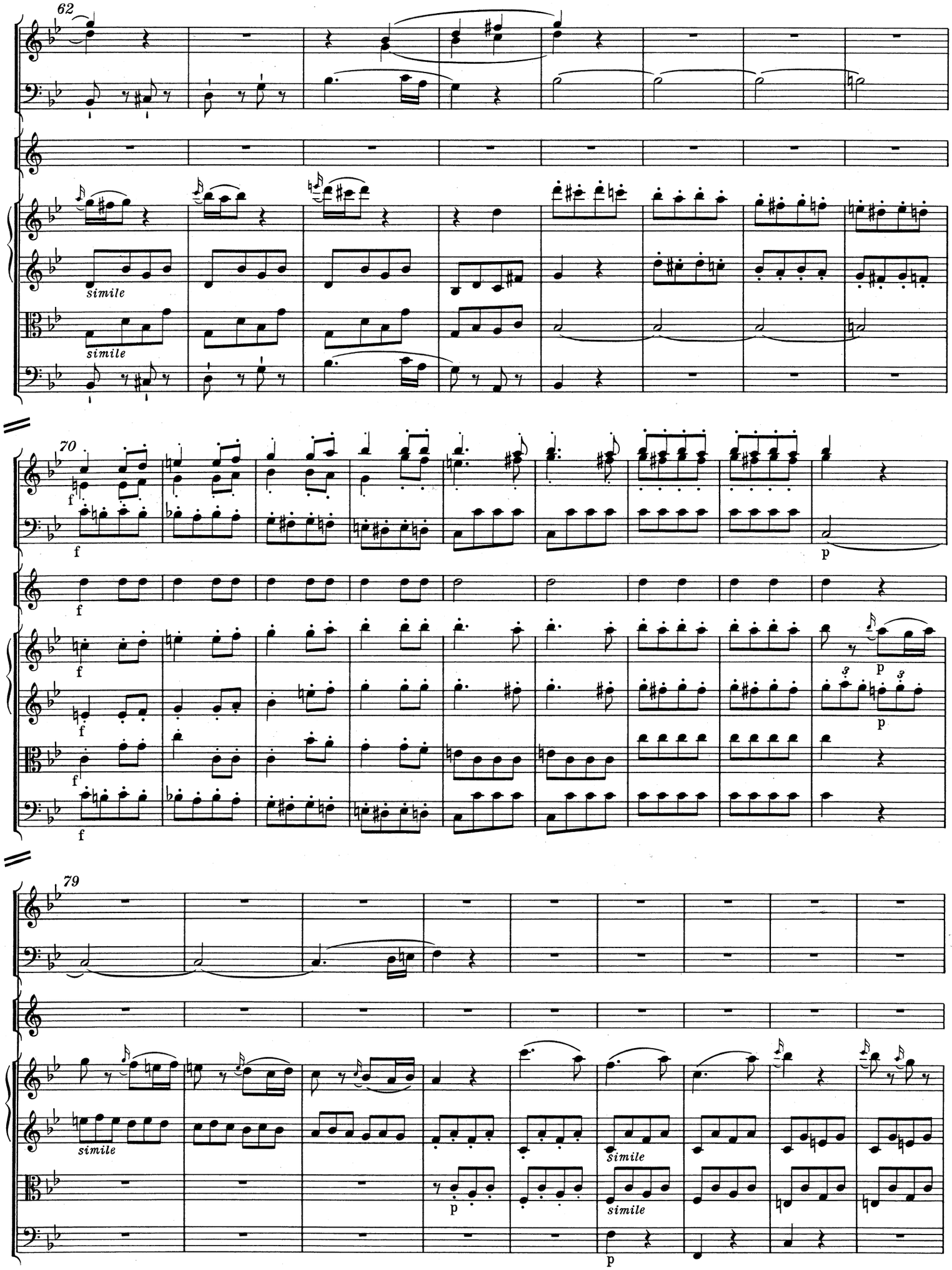
62
simile
simile
70
f
f
f
f
f
f
f
p
p
p
79
simile
p
simile
simile
p

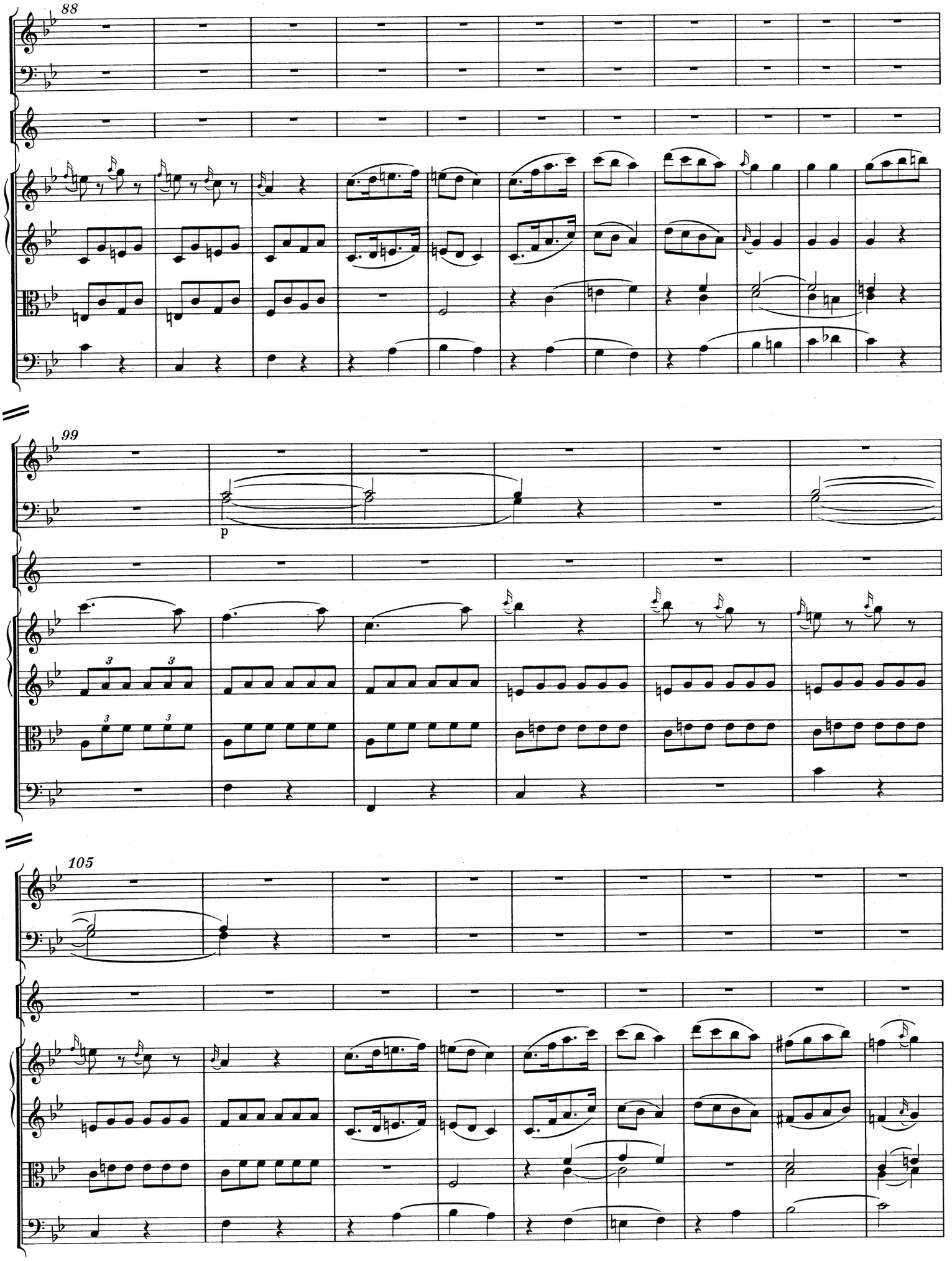
88
99
p
105

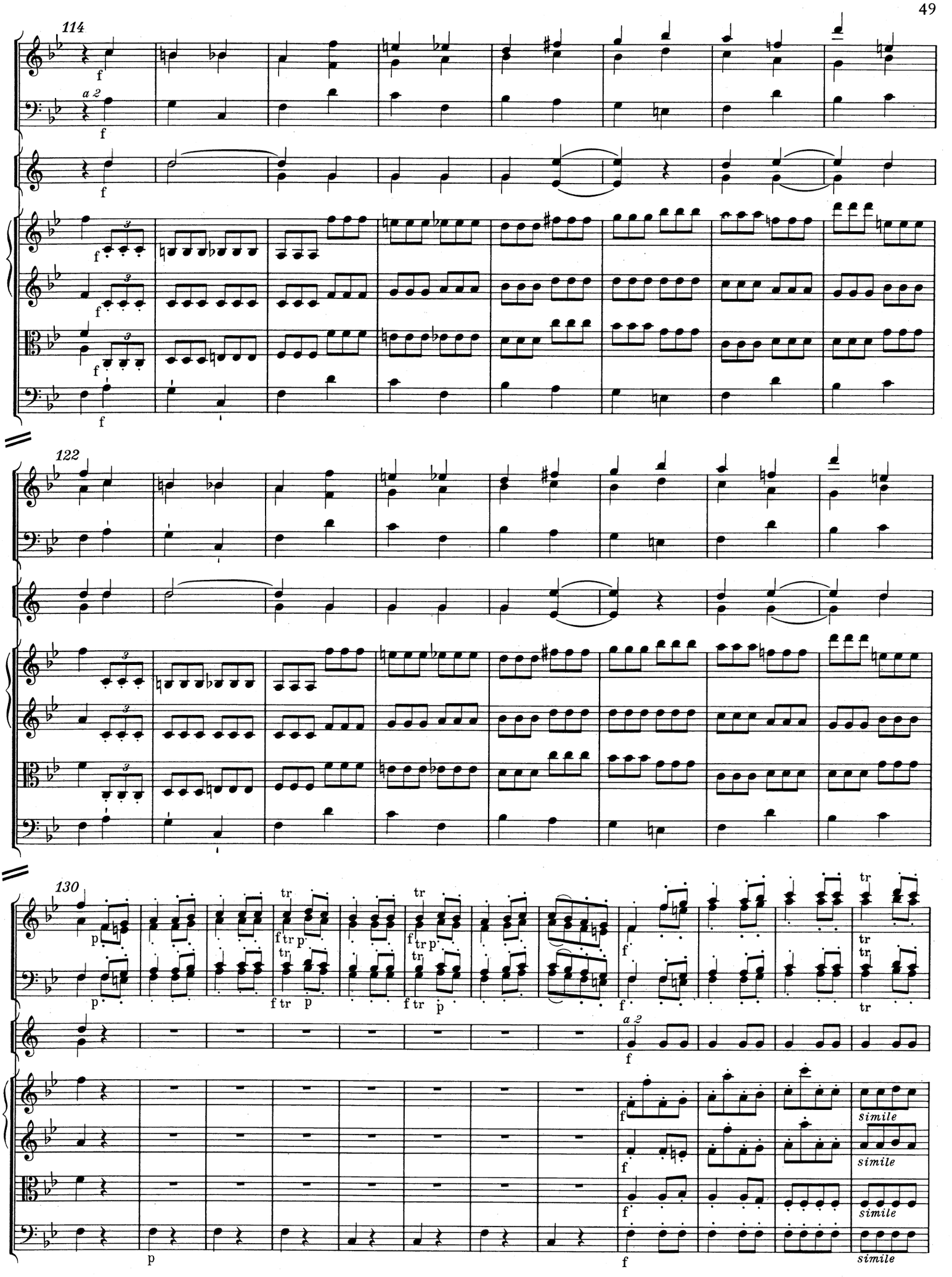
114
a 2
122
130
a 2
simile
simile
simile
simile

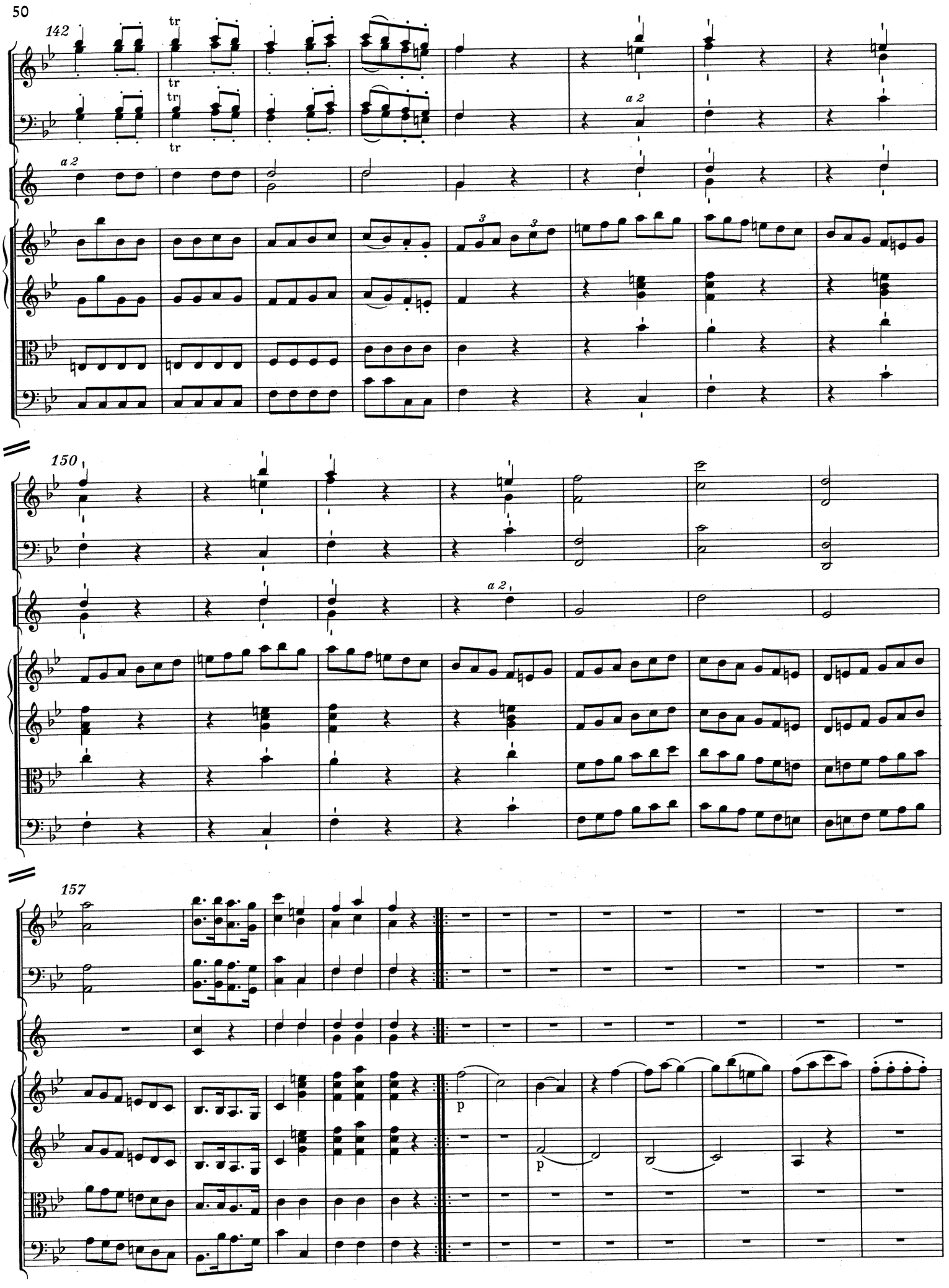
142
tr
tr
tr
tr
a 2
a 2
3
3
150
a 2
157
p
p

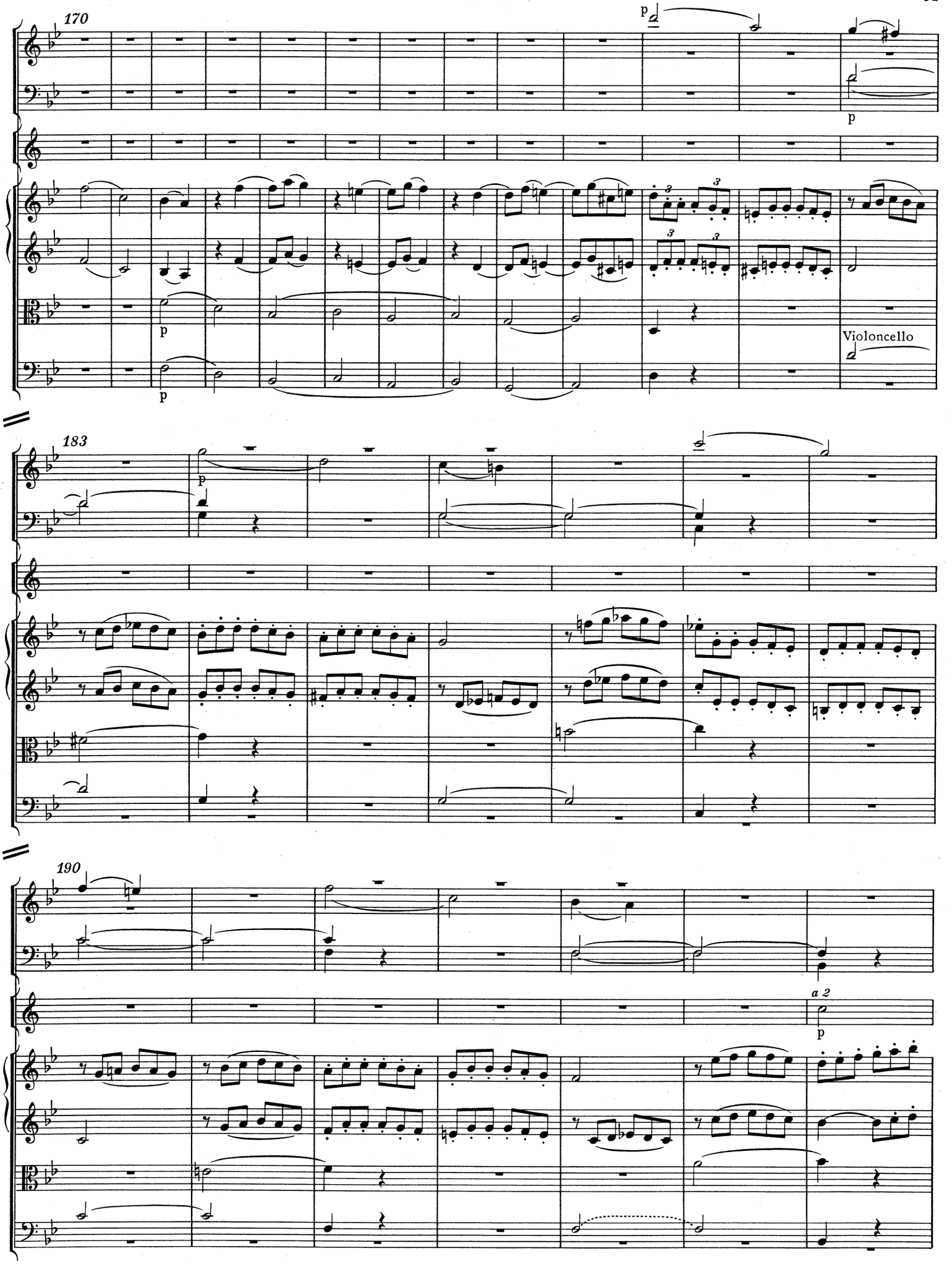
170
p
p
p
Violoncello
183
p
190
a 2
p

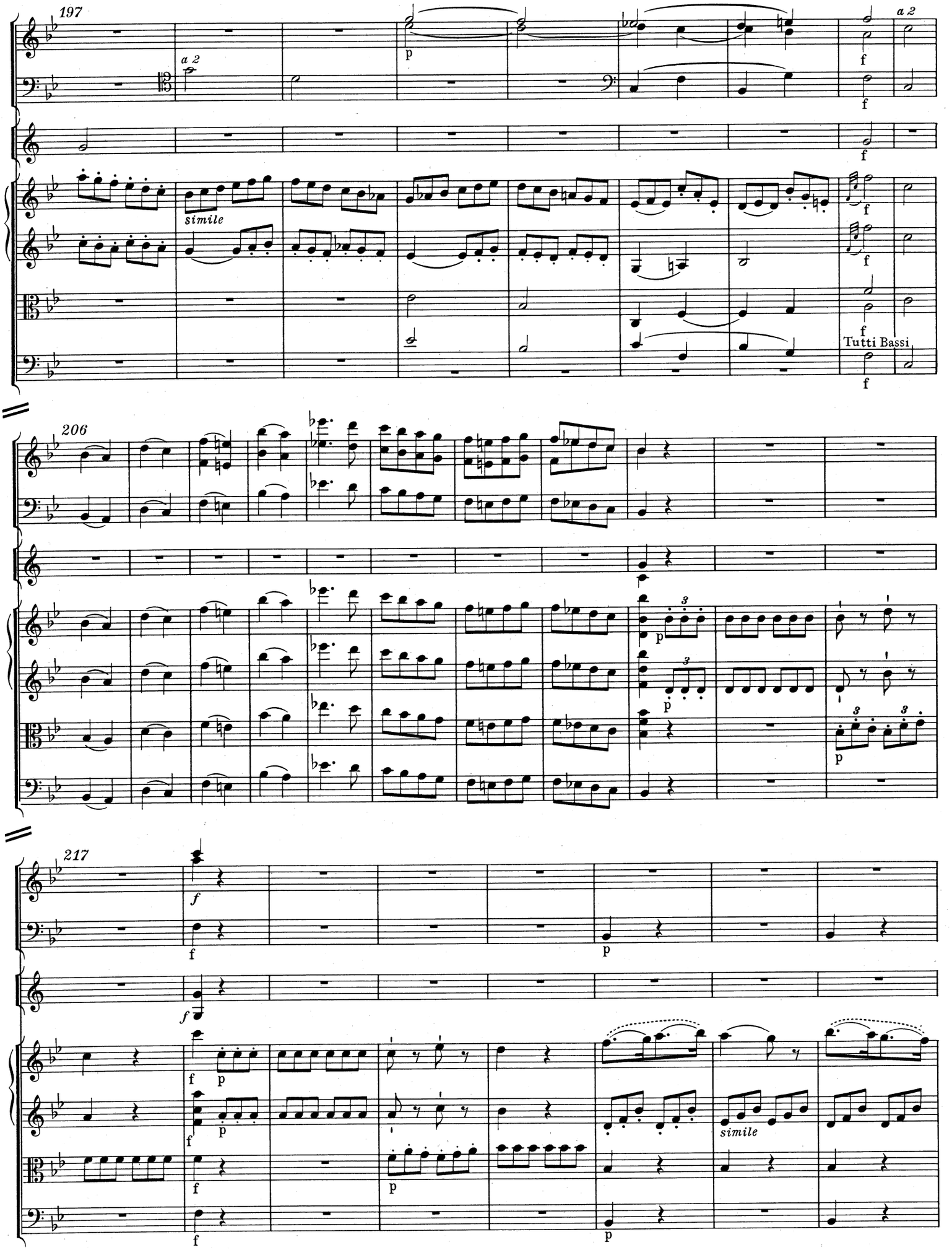
197
a 2
p
f
a 2
simile
Tutti Bassi
206
217
simile

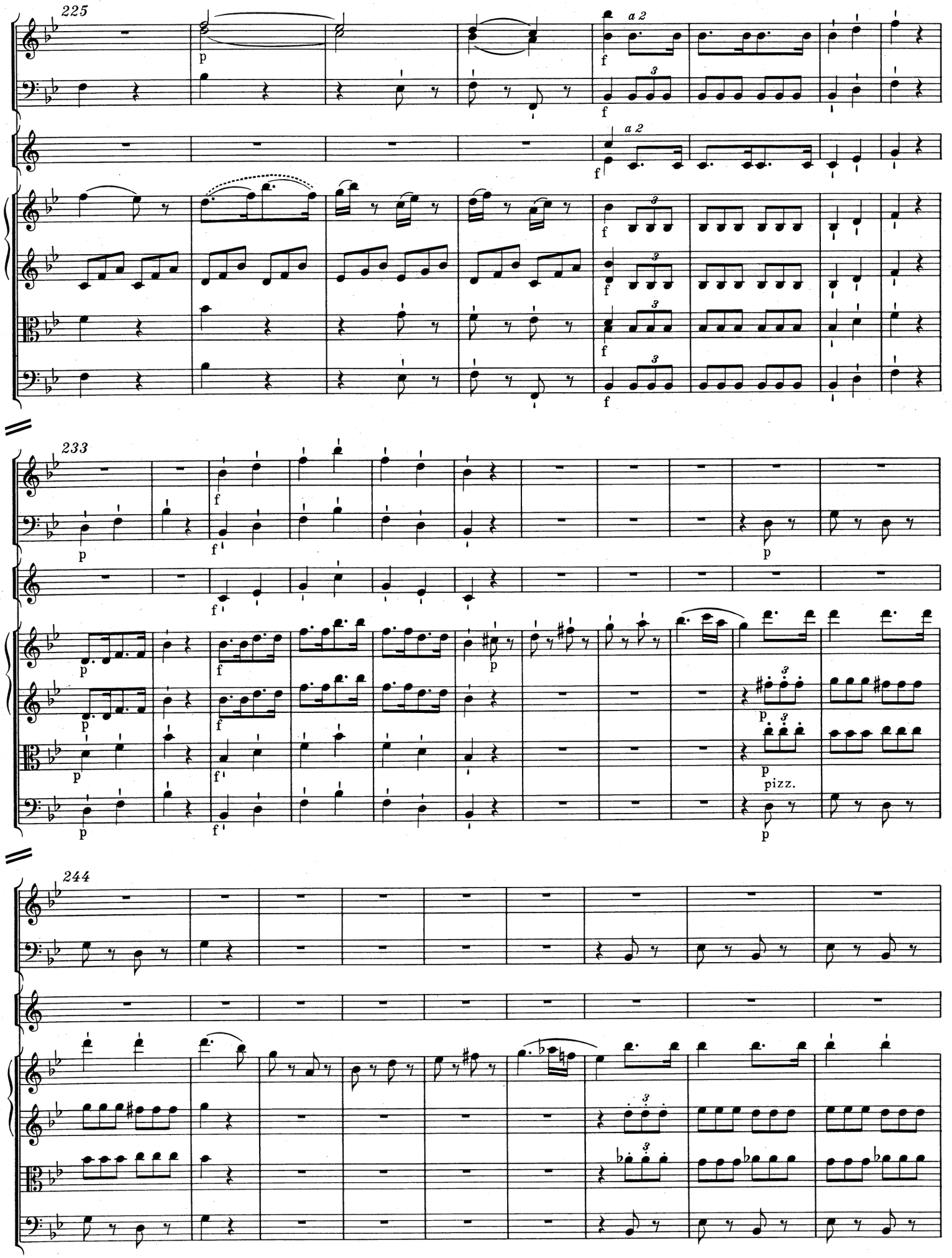
225
a 2
233
pizz.
244

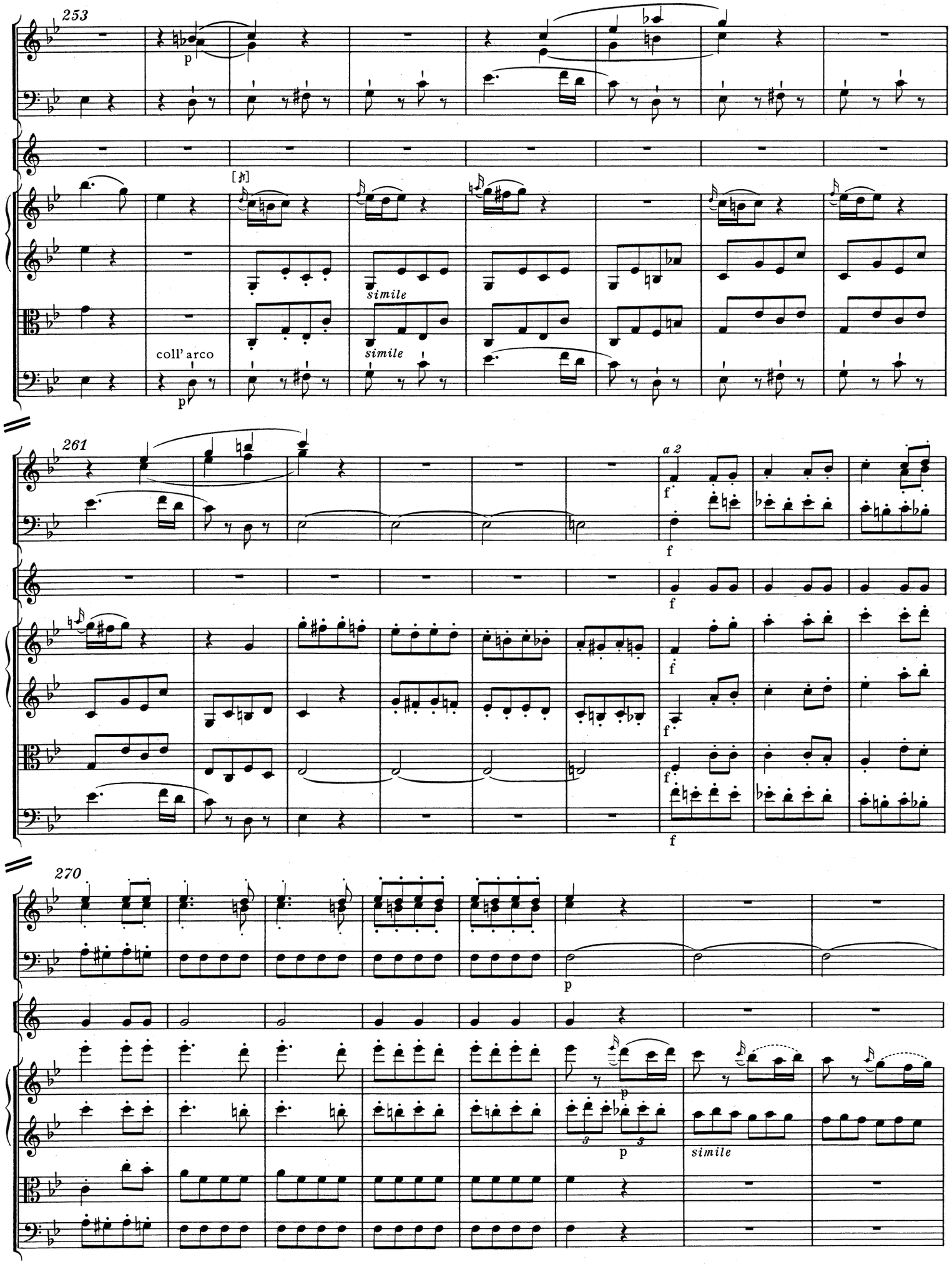
253
p
simile
simile
coll' arco
p
261
a 2
f
f
f
f
f
f
f
270
p
p
p
simile

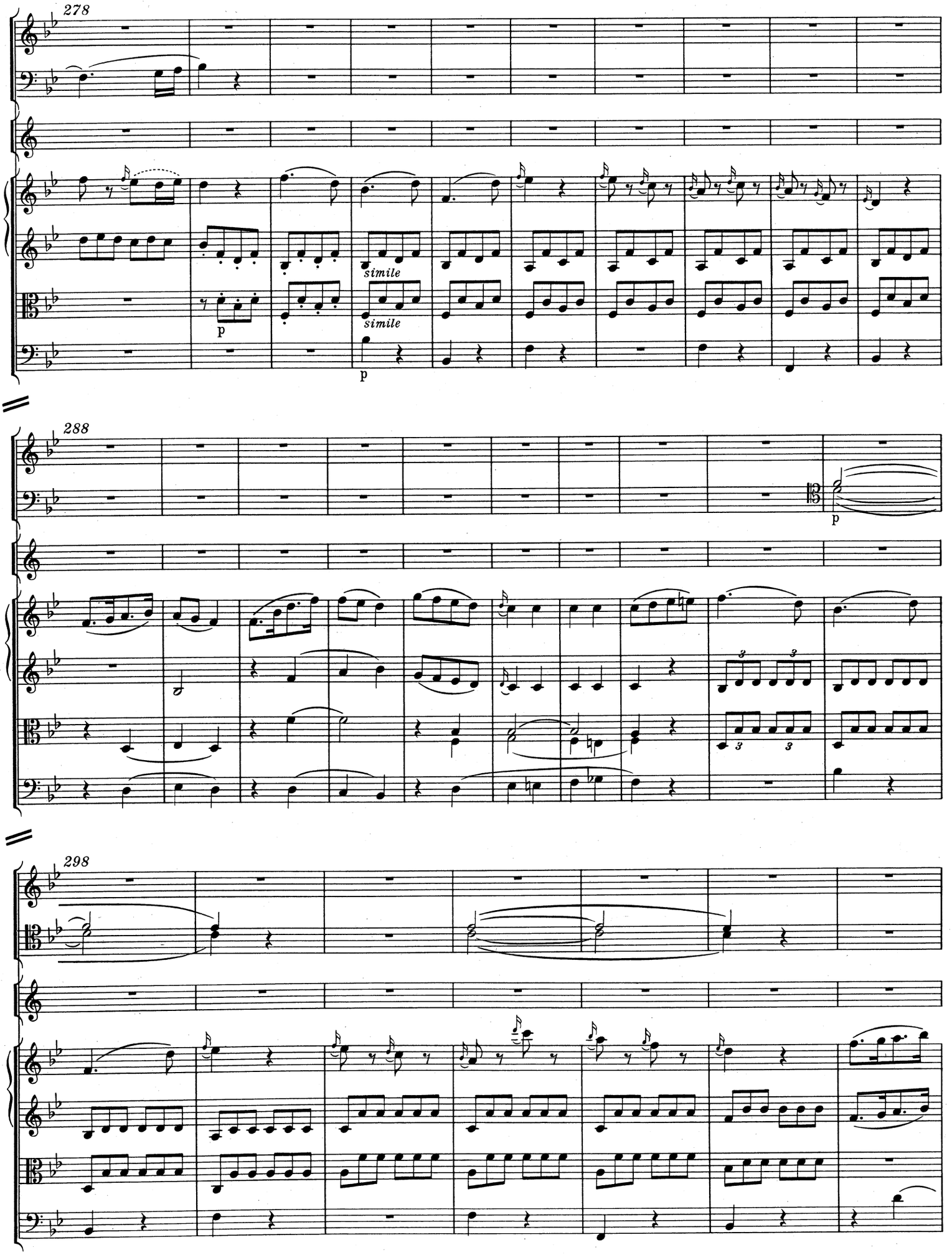
278
simile
simile
p
p
288
p
298

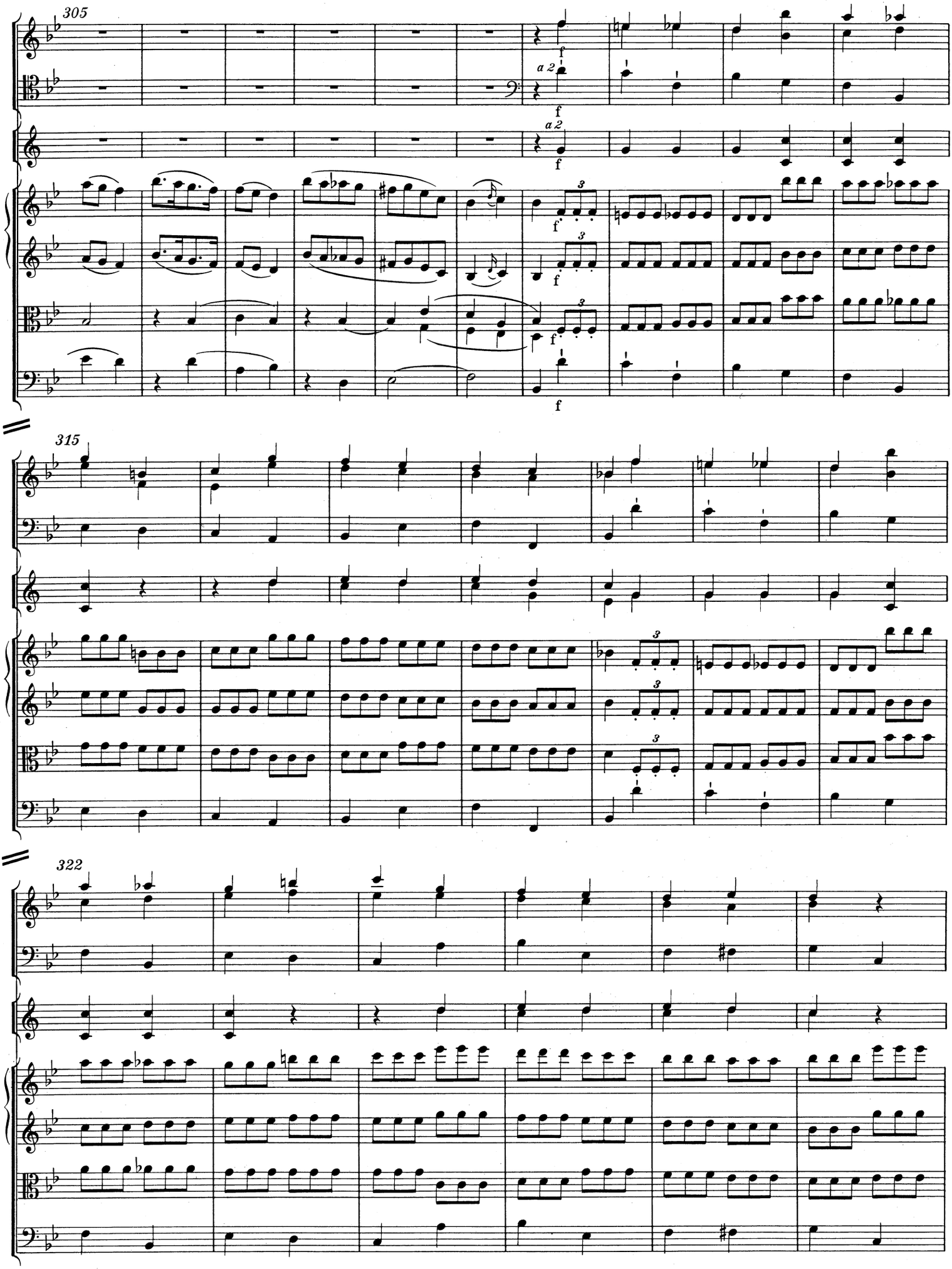
305
a 2
f
315
322

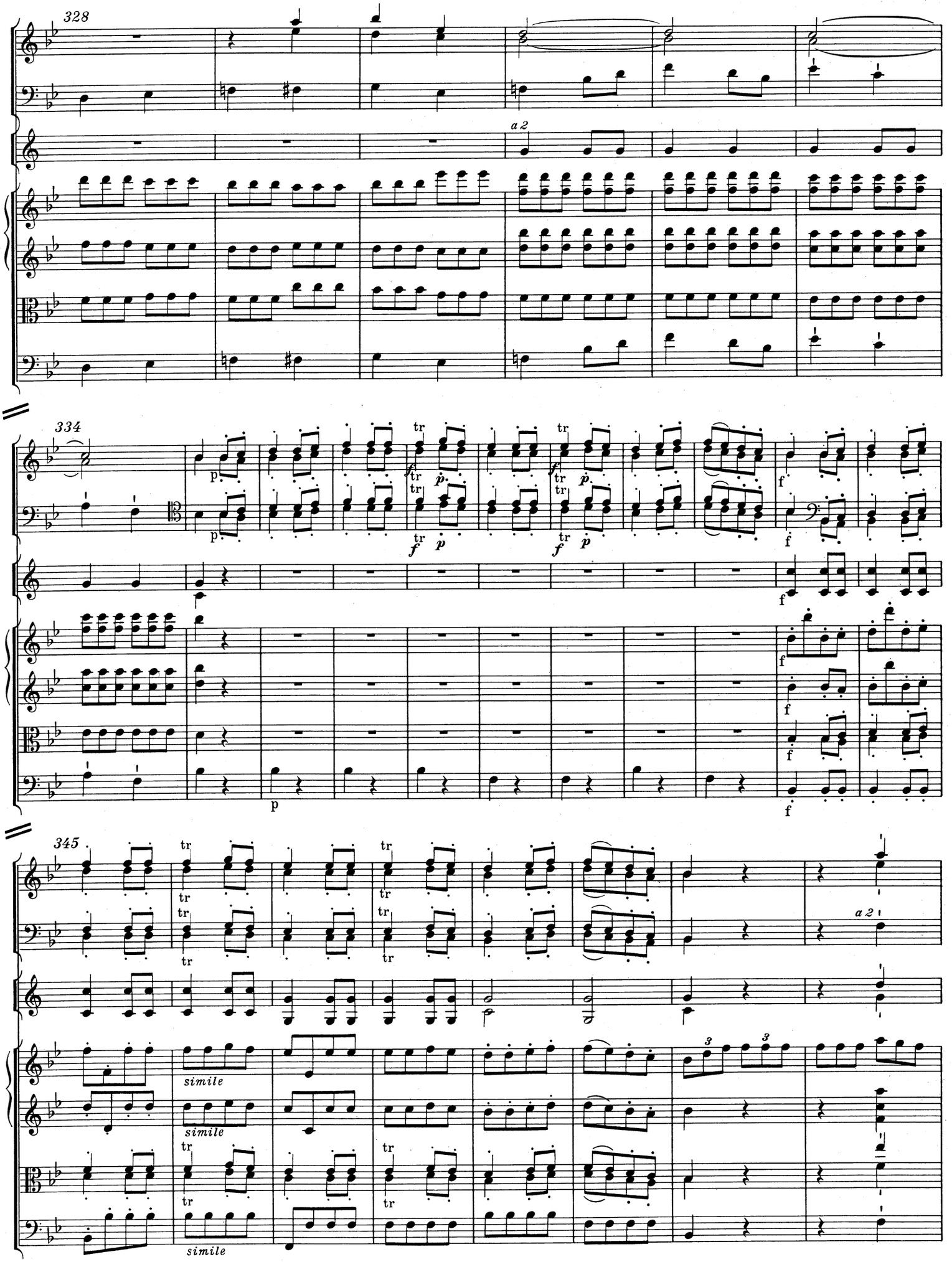
328
a 2
334
345
a 2
simile
simile
simile

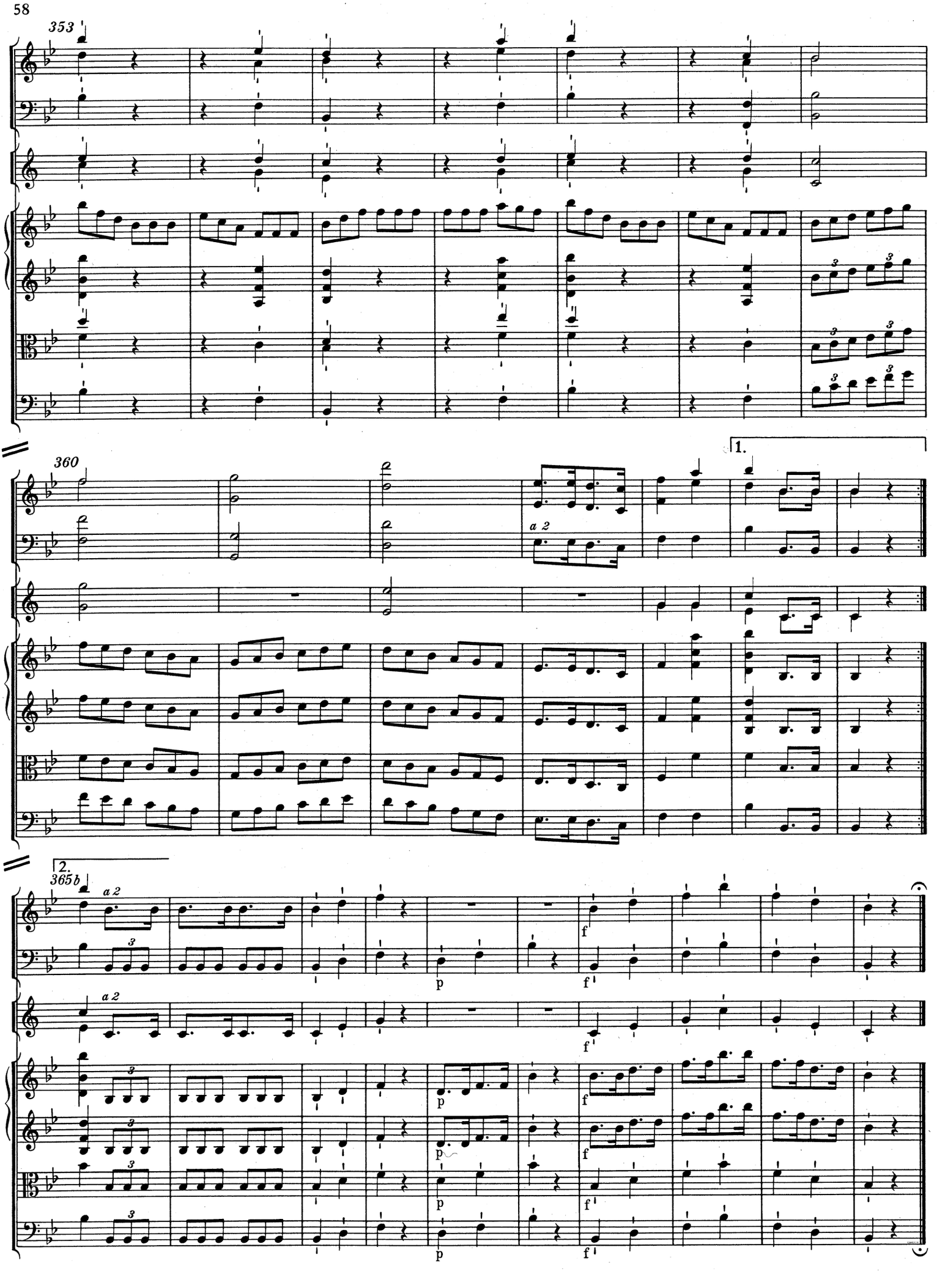
353
360
1.
a 2
2.
365b
a 2
p
f