

Basso continuo

Sonata I

Andante

Opus 2, Nr. 1

7

14

20

26

30

35

Adagio

Allegro, ma non troppo

5

9

14

19

24

29

34

42

48

54

59

64

72

Basso

Largo

8

15

22

29

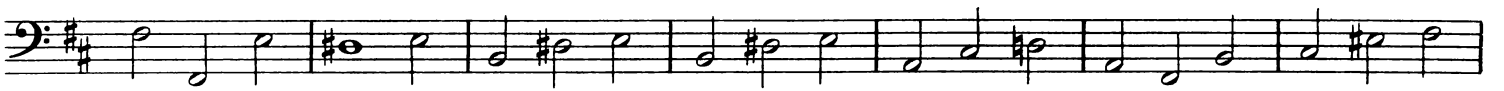

36

Allegro

10

19

27

36

45

54

63

71

80

90

98

108

118

