

Violin score for measures 70-135. The score is written in treble clef with a key signature of one flat (B-flat). It features various musical notations including slurs, accents, and dynamic markings. Measure numbers 70, 80, 90, 100, 110, 120, and 130 are clearly marked. Performance instructions include *p*, *dolce*, *f*, and *p*. Chordal markings C, D, and E are present above the staff. An arrow points to a specific musical phrase at the beginning of the first system.

85 86 87 88 89

p 3 3 3 3

90 91 92 93 94 95 96 97 98 99

p 100

100 101 102 103 104 105 106 107 108 109

f

110 111 112 113 114 115 116 117 118 119

p

120 121 122 123 124 125 126 127 128 129

p

Presto.

3.

10

f *p* *f* *p*

20 30

f *p* *K* *cresc.*

40

50 60

f *p* *cresc.* *f*

70 80 10

p

92 *L* *p* 100 *f*

110

120 *p*

130 *f*

140 *M* *p* 150

160 *f p f p f p*

170 180 1 2 3 4

191 *f* *N* *p*

200 210 *dolce*

220 *f* *tr* *p* 1

230 *f* *tr* 240 *p*

250 *f*

VIOLA

QUARTET No. 6.

Carl STAMITZ.
Op. 19

Allegro.

1.

dolce

10

20A

30

fp fp

40

50

B

60

70

C

80

f p f p

90

dolce

100

D

3

f

dolce

110

120

E

130

VIOLA.

1
p *f* 100

110 *p*

120

Presto

3.

10
f *p* *f*

20
p *f* *p*

30
cresc. *f*

40

K

50
1
p

60
cresc. *f*

70
1 2 3 4 5 6 7 1

80
2 3 4 5 6 7

90
L 1
p *dolce* 100 *f*

VIOLA,

110 1 2 3 4

5 6 7 120 p p

130 140 f

M 150 p f p

160 1 f p

170 180

190 1 N f p

200 1 2 3 4 5 6 7

210 dolce f

220 230 p f

tr 240 p 1

1 2 3 4 5 6 7 8 250 f

QUARTET No. 6.

I.

BASSOON

1.

Carl STAMITZ.
Op. 19

Allegro.

9 10 2

p *f*

A 20 *tr* 1

30 2 1

f p fp

40

B 50

60 8

70

C 80

1 *f p f p* 90

dolce

100 *f*

D

dolce

3

110

120

tr

E

130

2

ROMANCE : RONDO .

2.

p

10

f

F

20

dolce

30

f

40

p

50

G 7

60

p

f

BASSOON

3.

70 H

p *tr* 3 ⁸² 1 *f* *p*

90

100

p *f*

110 *tr*

p 120

BASSOON.

102 110

f

120 9 130 10 140 3 M

f

p

150

f

160 1

p

f

p

f

170

p

180

190

f

tr N 8 202

p

210 10 220 2

p

230 7 240

p

tr 250

f

CELLO

QUARTET No. 6.

Allegro.

1.

Carl STAMITZ.
Op. 19

dolce

110

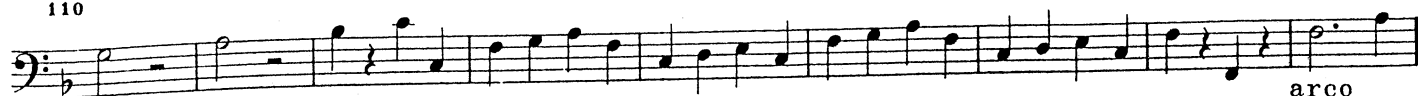

pizz.

arco

120

E

130

ROMANCE: RONDO.

2.

10

p *f*

F *dolce* 20

30

p *f*

40

p *f*

50 **G** *p*

60

f

70 **H** *p*

80

f *p*

90

4.

CELLO.

1

p *f*

100

110

p

110

120

120

Presto.

3.

CELLO.

120 1 2 3 4 5

p

6 7 130 *f*

140 M 1 *p*

2 3 150 4 5 6 7 8 3 160 *f* *f*

166 11 177 180 *f* *p*

190 1 *f*

N 1 2 3 4 5 6 200 *p*

210 *dolce*

220 7 *f*

230 *p* *f*

240 1 *p* *f*

250 1 1 *f*

OBOË
(statt VIOLINE)

QUARTET No. 6.

Allegro.

1.

Carl STAMITZ.
Op. 19

Violin score for measures 70-135. The score is written in a single system with ten staves. The key signature is one flat (B-flat). Measure numbers 70, 80, 90, 100, 110, 120, and 130 are indicated. Performance markings include *Achtel!*, *p*, *f*, *dolce*, and *f*. Chord letters C, D, and E are placed above the staves. Rehearsal marks with the number 8 are shown above the staves. The score concludes with a double bar line and repeat dots.

2.

ROMANCE: RONDO.

Violin score for page 5, measures 88-124. The score is written in G minor (one flat) and 4/4 time. It features several dynamic markings and performance instructions:

Presto.

3.

10

f *p* *f* *p*

20 *tacet* 30

f *p* *cresc.*

40 *f* *K*

50 *p* *cresc.* *f* 60

70 80 90

p

92 *L* *p* 100 *f*

110

120 *p*

130 *f*

140 *M* *p* 150

160 *f p f p f p*

170 180 1 2 3 4

191 *f p* *N*

200 210 *dolce*

220 *f p* *tr* 1

230 *f p* *tr* 240

250 *f*

VIOLA (bearb.; bei Verwendung einer Oboe statt Vl.)

QUARTET No. 6.

Allegro.

1.

Carl STAMITZ.
Op. 19

dolce

10 *p* *f* 20A *p*

30 *fp* *fp*

40 *p*

50 B

60 *p*

70 *p*

C 80 *f* *p* *f* *p*

90 *dolce*

100 D 3 *f* *dolce*

VIOLA.

110

120

E

130

Romance; Rondo.

2.

I

100

110

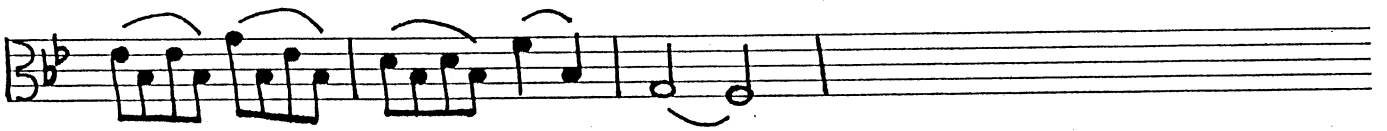
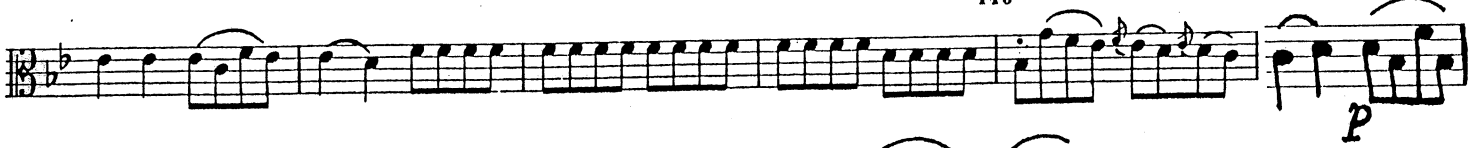

120

Presto

3.

10
f *p* *f*

20
p *f*

30

40

K 50 1
p

60
cresc. *f*

1 2 3 4 70 5 6 7 1

p

2 3 4 5 6 80 7

dolce 100

90 L 1 *p* *f*

VIOLA,

110 1 2 3 4

5 6 7 120 *p* *p*

130 140 *f*

M 150 *p* *f p*

160 *f p f p*

170 180

190 *f p* **N**

200 1 2 3 4 5 6 7

210 *dolce* *f*

220 230 *p f*

tr 240 *p* 1

250 1 2 3 4 5 6 7 8 *f*