

# Fantasia (1)

Viola

Henry Purcell  
(1658 - 1695)

19

6

11

17

23

29

35 *Quick (Schnell)*

41

45

49 *Drag (Schleppend)*

55

Viola

Fantasia (2)

Viol. I

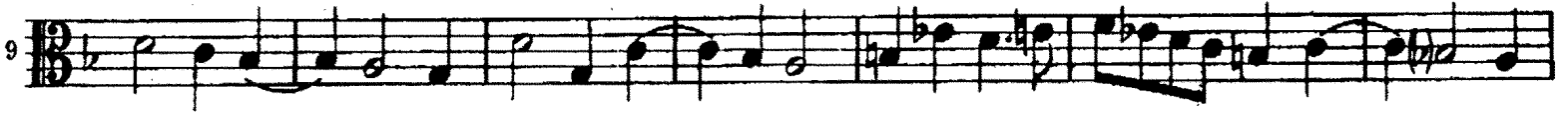

Brisk (*Lebhaft*)

Slow (*Langsam*)

# Fantasia (3)

Viol. I *p*

**Brisk (Lebhaft)**

Viola

# Fantasia (4)

14. Juni 1680

1 Viol. II

8

15

22

28

34

41 *Slow (Langsam)*

49

58 *Quick (Schnell)*

68

73

80 *Slow (Langsam)*

# Fantasia (5)

22. Juni 1680

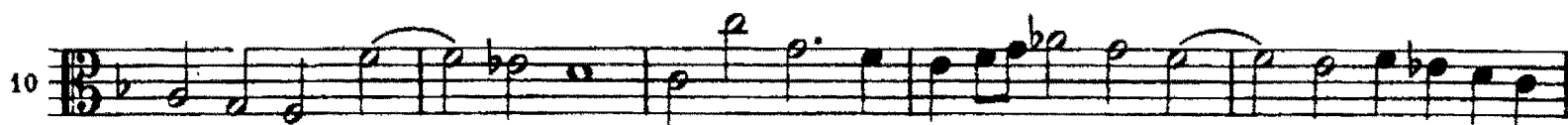
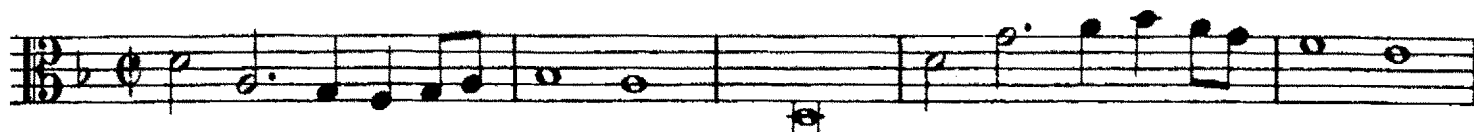

**Brisk**  
*(Lebhaft)*

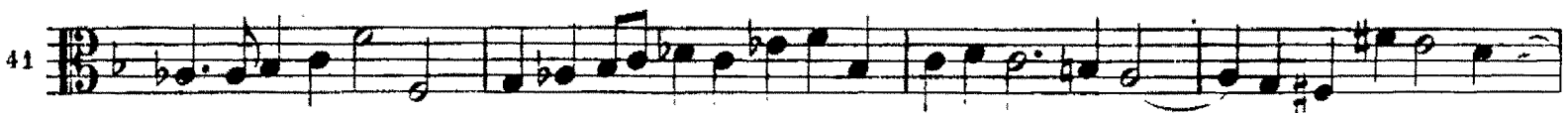
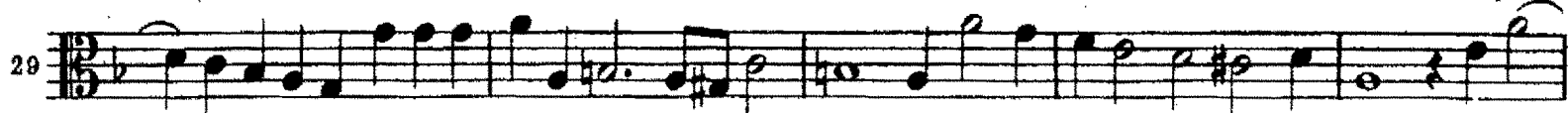

**Slow** *(Langsam)*

# Fantasia (6)

30. Juni 1680

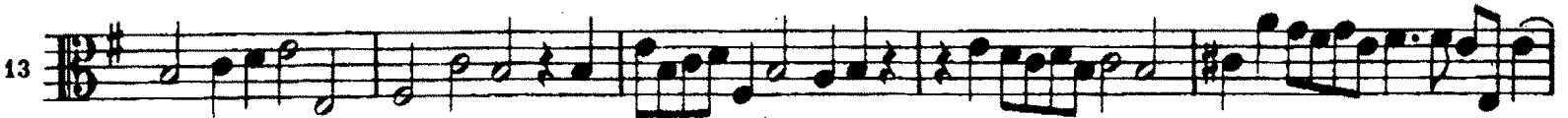
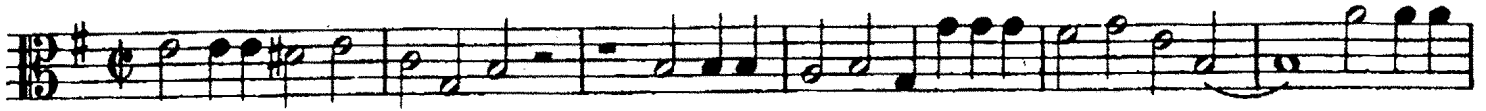

*Slow (Langsam)*

*Quick (Schnell)*

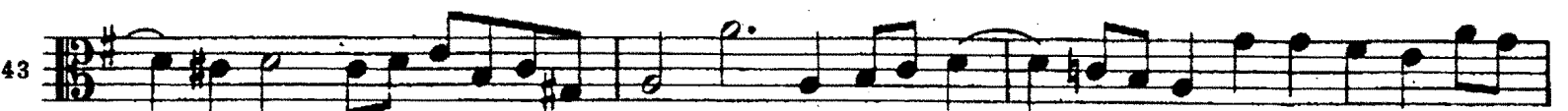
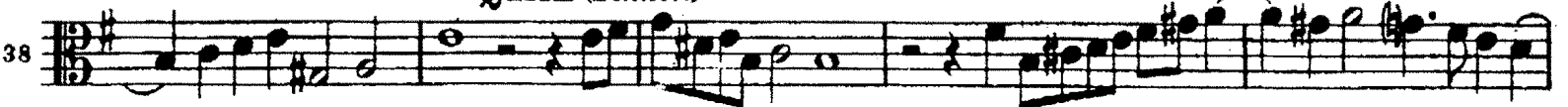

# Fantasia (7)

19. August 1680

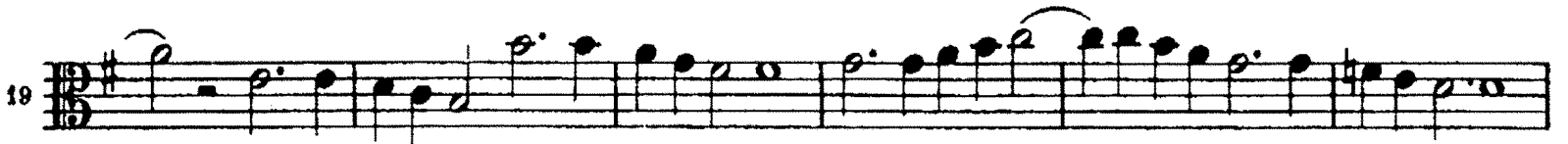
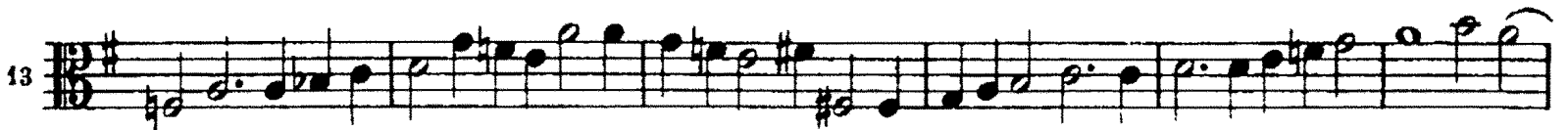

**Drag (Schleppend)**

**Brisk (Lebhaft)**

