

Florida Suite

Tropical Scenes for Orchestra

Bass Clarinet in A (original)

F. Delius

Th VI/1

I. Daybreak

TACET

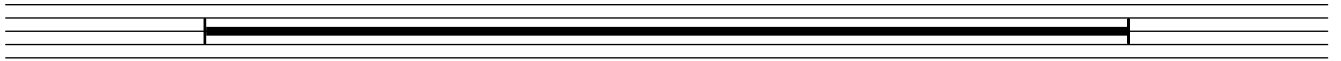

II. By the river

TACET

III. Sunset

Th VI/1

Moderato (♩ = 76)

19 Fl. 2 1

Poco più animato (♩ = 88)

p

24

p

33 Oboes poco rit. a tempo

mf *mf*

45 poco ritard.

cresc. molto ff sf sf

55 2 Poco più lento, tranquillo (♩ = 80) morendo

mf p pp ppp

67 3 4 6

Danza Allegretto (♩ = 80)

Ob. 1

Fl. 1

104 5 Più animato (♩ = 98)

mf

114 **f**

128 **6** **Molto agitato** **ff** **Con fuoco**

138 **7**

145

155

166 **8** **Più tranquillo poco a poco** **f** **8** **9** **16** **p**

198 **Meno mosso** **3** **10** **Molto tranquillo** (♩ = 76) **pp** **pp**

211 **11** **mp** **mf**

220 **5** **8** **mp** **mf** **p** **Flutes**

239 **12** **3** **Più lento** **p** **pp** **perdendosi**

IV. At night

TACET

Th VI/1

Florida Suite

Tropical Scenes for Orchestra

Bass Clarinet in B^b (transposed)

F. Delius

Th VI/1

III. Sunset

Moderato (♩ = 76)

19 Fl. 2 1 Poco più animato (♩ = 88)

25 3 4

37 Oboes poco rit. a tempo

45 poco ritard.

55 2 Poco più lento, tranquillo (♩ = 80) morendo

67 3 Danza Allegretto (♩ = 80) 4 Ob. 1 6 Fl. 1

104 5 Più animato (♩ = 98)

116 6 Molto agitato

131 **Con fuoco**

139 **7**

147

156

166 **8** **Più tranquillo poco a poco** **8** **9** **16**

198 **Meno mosso** **3** **10** **Molto tranquillo (♩ = 76)** **pp** **pp**

211 **11** **mp** **mf**

220 **5** **8** **mp** **mf** **p** **Flutes**

239 **12** **3** **Più lento** **p** **pp** **perdendosi**
