

Bassoon 1

Variations on a Theme of Corelli

Rachmaninoff/Johnson

Andante

1 *p* *cresc.* *mf* *dim.* *p*

9 *cresc.* *mf* *dim.* *p*

16 **1** **Poco piu mosso** *p* *cresc.*

22 *dim.* *mp* *p*

27 *cresc.* *dim.* *cresc.*

32 **2** **L'istesso tempo** *dim.* *mp*

43 *mp*

47 **3** **Tempo di Menuetto** *p* *dim.*

56

64

4 Andante 16 5 Allegro

85

90

97

6 L'istesso tempo

107

113

7 Vivace

14

127 *ff*

131 **8** **Adagio misterioso** *poco rit.* **A tempo** *poco rit.*
p

135 **A tempo**
dim. *p*

139 *poco rit.* **A tempo** *poco rit.* **A tempo**

146 **9** **Un poco piu mosso** *rit.* **a tempo**
9 **9**

165 **10** **Allegro scherzando**
p

170 *mf dim.* **2**

176 *mf* **2** **2**

183 **poco piu mosso** **3** **2**

190 **11** Allegro Vivace

197

206 **12** L'istesso tempo
14

229 **13** Agitato

233

237

241

245 **13a** Intermezzo (a tempo rubato)
6

254 Tempo

Andante

L'istesso tempo

266 **14** (coma prima) **16** **15** **8** **3**

293 rit. *mp* *poco*

298 *cresc.* *dim.* *p rit.*

302 *cresc.* *dim.* *p* *tr*

308 **16** Allegro vivace *mf* *mf*

312 **17** Meno mosso **11** **3** **3** *mf*

332

335

338

342

346 **18** Allegro con brio

362 **19** Piu mosso. Agitato

379 **20** **Piu mosso**

383

387

391

396

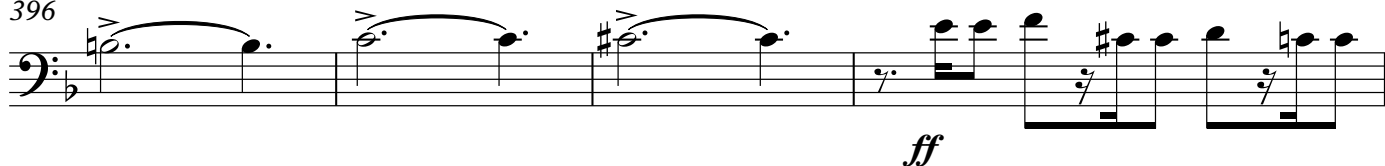

400

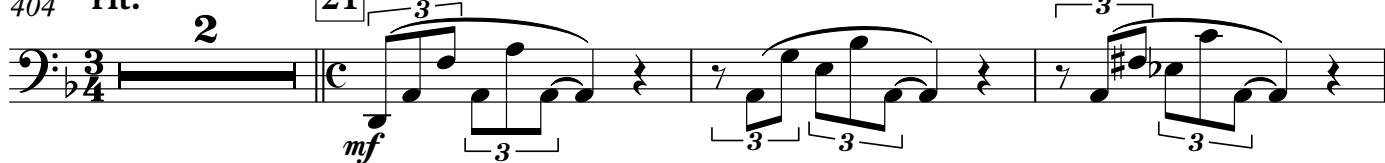
404 *rit.***21** **Andante**

409

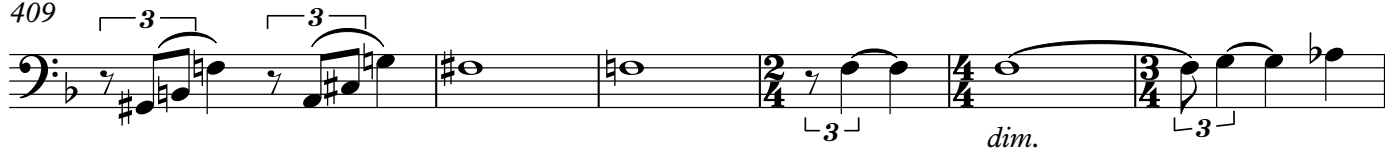

415

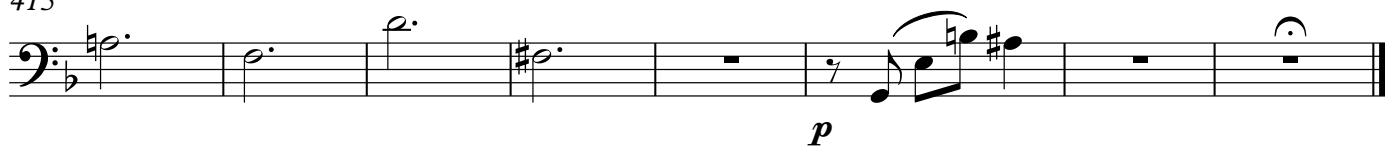

Bassoon 2

Variations on a Theme of Corelli

Rachmaninoff/Johnson

Andante

1 *p* *cresc.* *mf* *dim.*

8 *p* *cresc.* *mf* *dim.* *p*

16 **1 Poco piu mosso**

16 *p* *cresc.*

22 *dim.* *mp* *p*

27 *cresc.* *dim.* *cresc.*

32 **2 L'istesso tempo**
8

32 *dim.* *mp*

43

47 **3 Tempo di Menuetto**
3

47 *p*

56 **2** *p* *mf*

65 **4** Andante
16

5 Allegro

86

91

97 **6** L'istesso tempo

107

113 **7** Vivace

131 **8** Adagio misterioso

poco rit.

A tempo

poco rit.

135 A tempo

139 poco rit.

A tempo

poco rit.

A tempo

146 **9** Un poco piu mosso

rit.

a tempo

165 **10** Allegro scherzando

190 **11** Allegro Vivace

206 **12** L'istesso tempo

229 **13** Agitato

4 246 **13a** Intermezzo (a tempo rubato) Bassoon 2 Tempo

6 5

259 rit.

266 **14** Andante (coma prima) **15** L'istesso tempo

16 9 8 6 8 3

293 rit.

8 3 2

308 **16** Allegro vivace

mf 3 3 3 3 3 3

312 **17** Meno mosso

11 3 3

mf

332

335

338

342

346 **18** Allegro con brio

352

358

362 **19** Piu mosso. Agitato

364

366

368

371

374

379 **20** Piu mosso

Contrabassoon

Variations on a Theme of Corelli

Rachmaninoff/Johnson

Andante **15** **1** **Poco piu mosso** **5**

26

p *cresc.*

2 **L'istesso tempo** **16**

dim.

3 **Tempo di Menuetto** **15** **4** **Andante** **16**

5 **Allegro**

f

87

f

93

6 **L'istesso tempo** **16** **7** **Vivace** **4**

sf *dim.* *sf*

122

dim. **2**

127

8 Adagio misterioso

f

132 poco rit. A tempo poco rit. A tempo 4 poco rit.

140 A tempo poco rit. A tempo 9 Un poco piu mosso 9

155 rit. a tempo 9 10 Allegro scherzando 2

170

183 poco piu mosso

dim.

188 11 Allegro Vivace

f

197 8 12 L'istesso tempo

f

211

f

223 4 13 Agitato

p sempre staccato

dim.

231

235

239

242

245

13a Intermezzo (a tempo rubato)

254 **Tempo**

rit.

Andante

266

14 (coma prima) **16**

15 L'istesso tempo **8** **3**

293

rit.

rit.

308

16 Allegro vivace

323

17 Meno mosso

338

343

18 Allegro con brio

354

361

19 Piu mosso. Agitato

363

365

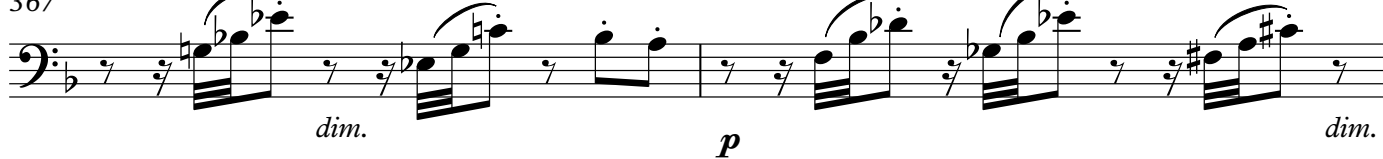

367

369

373

379 **20** Piu mosso

383

387

394

399

404 rit. **21** Andante

413
