

---

---

*Accademia*

*musica strumentale e vocale dei secoli XVIII e XIX*

---

---

**Nicolò Paganini**

**Quartetto op. 5 n. 2**

**per violino, viola, chitarra e violoncello**  
*for violin, viola, guitar and violoncello*

*a cura di Andrea Schiavina*

**CHITARRA**

**UT ORPHEUS  
EDIZIONI**

---

---

# QUARTETTO

OP. 5 N. 2

per violino, viola, chitarra e violoncello

a cura di Andrea Schiavina

NICOLÒ PAGANINI

Allegro

Chitarra

25

27

31

36

41

44

47

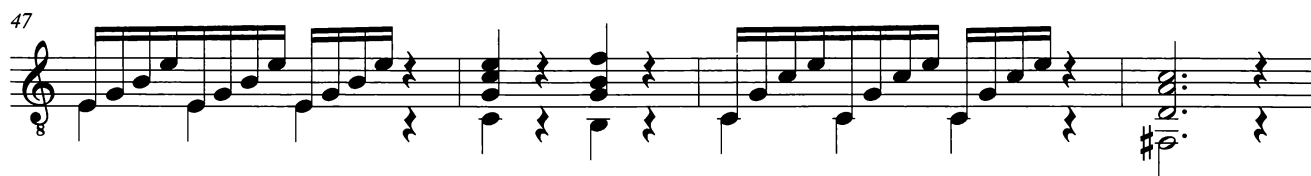

51

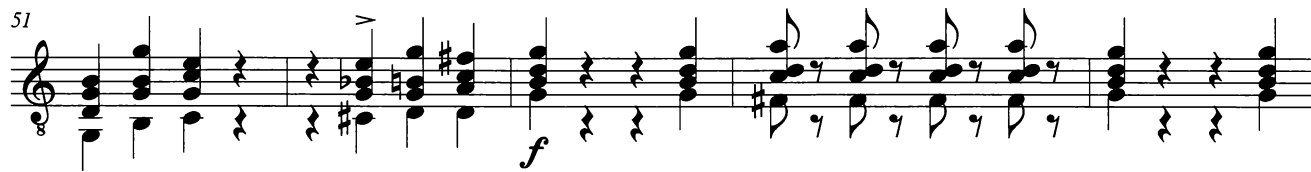

56

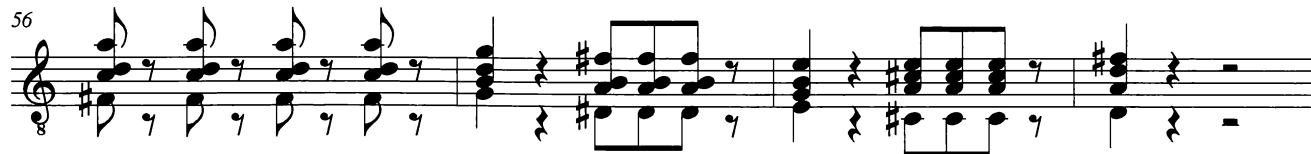

60 *fp*

63 *cresc.*

66 *fp*

69

71 *cresc.*

75

78

83 *solo*

88

92

119

*cresc.*

122

*fp*

124

126

128

130

132

*cresc.* *f*

136

140

*p*

143

147

*f*

152

156

*fp*

160

162

*cresc.*

165

*fp*

167

169

*cresc.*

173

*f*

176

## Minuetto. Allegretto

1  
2  
3  
4  
5  
6  
*p*

7  
8  
9  
10  
11  
12  
13  
*p*

14  
15  
16  
17  
18  
19  
20  
*f*

21  
22  
23  
24  
25  
*decresc. p*

26  
27  
28  
*f*

29  
30  
31  
32  
*p*

33  
34  
35  
36  
*f*

37  
38  
39  
40  
41  
*p*

42  
43  
44  
45  
46  
*Fine*

## Trio

47  
48  
49  
50  
51  
52  
*p cresc.*

4

7

10

13

20

23

26

31

34

*cresc.*

*f*

*cresc.*

*cresc.*

*f*

*ff*

1.

2.

Minore

*dolce*

5

9

14

18

22

*p*

27

31

35

39

*cresc.*

43

48

53

*p*

Cantabile. Larghetto

D.C. Trio e Minuetto

*f*

*p*

*cresc.*

*p*

*cresc.*

*p*

*cresc.*

*f*

*cresc.*

24

27 *dolce*

30 *pp*

33 *cresc.* *f*

36 *p*

40 *f* *p*

43

46 *p*

50

54 *p* *f*

Polacca. Quasi presto

Staff 1: *p*

Staff 3: *f*, *p*

Staff 7: *f*

Staff 11: *f*

Staff 15: *p*

Staff 19: *f*

Staff 23: *f*, *v*

Staff 27: *v*

Staff 31: *v*

Staff 35: *p*, *2*

75

78

82

86

89

92

96

100

104

109

113

*p*

117

*f* *f*

121

125

*p*

129

*f* *f*

133

*p*

137

*f*

141

*p*

145

*p* *pp*

149

*f*

---

---

## ACCADEMIA

musica strumentale e vocale dei secoli XVIII e XIX  
18<sup>th</sup> and 19<sup>th</sup> century instrumental and vocal music  
musique instrumentale et vocale du XVIII et XIX siècle

collana diretta da / series directed by / collection sous la direction de  
Andrea Schiavina

---

---

- ACC 01 **VERDI, GIUSEPPE (1813-1901)**  
**Ernani. Finale del terz'atto** ridotto in quintetto da Pietro Amici Boccetti per flauto, due violini, viola e violoncello / *transcribed for quintet by Pietro Amici Boccetti for flute, two violins, viola and violoncello* / transcrit pour quintette par Pietro Amici Boccetti pour flûte, deux violons, alto et violoncelle (*Chirico*)
- ACC 02 **ACERBI, GIUSEPPE (1773-1846)**  
**3 duetti** per due flauti / *for two flutes* / pour deux flûtes (*Bardini*)
- ACC 03 **ROSSINI, GIOACCHINO (1792-1868)**  
**Il Barbiere di Siviglia. Sinfonia** ridotta per flauto, violino e chitarra da Ferdinando Carulli / *transcribed for flute, violin and guitar by Ferdinando Carulli* / transcrit pour flûte, violon et guitare par Ferdinando Carulli (*Martino*)
- ACC 04 **ROSSINI, GIOACCHINO (1792-1868)**  
**La gazza ladra. Sinfonia** ridotta per flauto, violino e chitarra da Ferdinando Carulli / *transcribed for flute, violin and guitar by Ferdinando Carulli* / transcrit pour flûte, violon et guitare par Ferdinando Carulli (*Schiavina*)
- ACC 05 **ROSSINI, GIOACCHINO (1792-1868)**  
**La pietra del paragone. Ouverture** ridotta per flauto, violino e chitarra da Ferdinando Carulli / *transcribed for flute, violin and guitar by Ferdinando Carulli* / transcrit pour flûte, violon et guitare par Ferdinando Carulli (*Pistolozzi*)
- ACC 06 **GIULIANI, GIOVANNI FRANCESCO (ca. 1760-dopo il 1818)**  
**6 duetti notturni a due soprani con l'accompagnamento d'arpa, o cimbalo, o chitarra francese** (*Martino*)
- ACC 07 **CARAFÀ, MICHELE (1787-1872)**  
**Calipso. Scena lirica** per soprano e pianoforte / *for soprano and piano* / pour soprano et piano (*Izzo*)
- ACC 08 **Passatempi musicali o sia Raccolta di Ariette e Duettini per camera inediti, Romanze francesi nuove, Canzoncine Napolitane e Siciliane, Variazioni pel canto, piccoli Divertimenti per Pianoforte, Contradanze, Walz, Balli diversi etc.** (Napoli, 1824-25). Vol. I (*Macchiarella*)
- ACC 09 **CIMAROSA, DOMENICO (1749-1801)**  
**Sestetto** per due violini, viola, violoncello, fagotto e pianoforte / *for two violins, viola, violoncello, bassoon and piano* / pour deux violons, alto, violoncelle, basson et piano (*Coen*)
- ACC 10 **BEETHOVEN, LUDWIG VAN (1770-1827)**  
**Sinfonia n. 7** op. 92 per due oboi, due clarinetti, due corni, due fagotti e controfagotto / *for two oboes, two clarinets, two horns, two bassoons and double bassoon* / pour deux hautbois, deux clarinettes, deux cors, deux bassons et contrebasson (*Destro*)
- ACC 11 **MAYR, JOHANN SIMON (1763-1845)**  
**Canzonette veneziane** per soprano e pianoforte / *for soprano and piano* / pour soprano et piano (*Colbacchini, Talamini*)
- ACC 12 **BELLINI, VINCENZO (1801-1835)**  
**Scena e aria «Questa è la valle»** per soprano (mezzosoprano) e orchestra / *for soprano (mezzosoprano) and orchestra* / pour soprano (mezzo-soprano) et orchestre (*Lazzara*)
- ACC 13 **SEDLAK, WENZEL (1776-1851)**  
**10 variazioni** per due clarinetti / *for two clarinets* / pour deux clarinettes (*Destro*)
- ACC 14 **CALL, LEONHARD VAN (1767-1815)**  
**Sérénade** op. 75 per chitarra, flauto e viola / *for guitar, flute and viola* / pour guitare, flûte et alto (*Martino*)
- ACC 15 **ORSI, CELESTINO (secc. XVIII-XIX)**  
**Concerto** per viola e orchestra / *for viola and orchestra* / pour alto et orchestre. Partitura e riduzione per viola e pianoforte (*Moretti*)
- ACC 16 **MOLINO, VALENTINO (1766-1824)**  
**Gran trio concertante** op. 10 per violino, viola e chitarra / *for violin, viola and guitar* / pour violon, alto et guitare (*Moretti*)
- ACC 17 **HUGUES, LUIGI (1836-1913)**  
**La Gioconda di Ponchielli. Fantasia** op. 110 per flauto e pianoforte / *for flute and piano* / pour flûte et piano (*Mancini, Vitale*)
- ACC 18 **PAGANINI, NICCOLÒ (1782-1840)**  
**Quartetto** op. 4 n. 1 per violino, viola, chitarra e violoncello / *for violin, viola, guitar and violoncello* / pour violon, alto, guitare et violoncelle (*Schiavina*)
- ACC 19 **PAGANINI, NICCOLÒ (1782-1840)**  
**Quartetto** op. 4 n. 2 per violino, viola, chitarra e violoncello / *for violin, viola, guitar and violoncello* / pour violon, alto, guitare et violoncelle (*Schiavina*)
- ACC 20 **PAGANINI, NICCOLÒ (1782-1840)**  
**Quartetto** op. 4 n. 3 per violino, viola, chitarra e violoncello / *for violin, viola, guitar and violoncello* / pour violon, alto, guitare et violoncelle (*Schiavina*)
- ACC 21 **PAGANINI, NICCOLÒ (1782-1840)**  
**Quartetto** op. 5 n. 1 per violino, viola, chitarra e violoncello / *for violin, viola, guitar and violoncello* / pour violon, alto, guitare et violoncelle (*Schiavina*)
- ACC 22 **PAGANINI, NICCOLÒ (1782-1840)**  
**Quartetto** op. 5 n. 2 per violino, viola, chitarra e violoncello / *for violin, viola, guitar and violoncello* / pour violon, alto, guitare et violoncelle (*Schiavina*)
- ACC 23 **PAGANINI, NICCOLÒ (1782-1840)**  
**Quartetto** op. 5 n. 3 per violino, viola, chitarra e violoncello / *for violin, viola, guitar and violoncello* / pour violon, alto, guitare et violoncelle (*Schiavina*)

---

---

*Accademia*

*musica strumentale e vocale dei secoli XVIII e XIX*

---

---

**Nicolò Paganini**

**Quartetto op. 5 n. 2**

**per violino, viola, chitarra e violoncello**  
*for violin, viola, guitar and violoncello*

*a cura di Andrea Schiavina*

**VIOLINO**

**UT ORPHEUS  
EDIZIONI**

---

---

# QUARTETTO

OP. 5 N. 2

per violino, viola, chitarra e violoncello

a cura di Andrea Schiavina

NICOLÒ PAGANINI

Allegro

Violino *f*

4 *dolce*

10 *f*

14 *p*

19

25 *f*

31 *p*

37

43

49 *f*

54

56

58

60

*dolce*

64

*cresc.* *f dolce*

69

*cresc.*

73

*f*

76

78

80

83

90

96

102

108

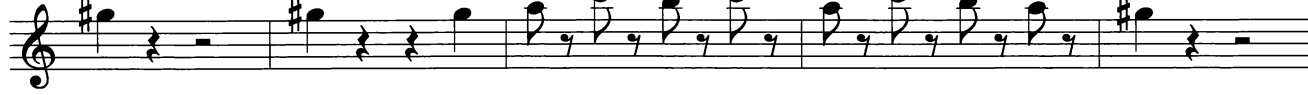

113

118

123

128

133

136

*p*

142

148

*f*

154

159

*fp* *cresc.*

165

*f* *dolce*

169

*cresc.* *tr*

173

*f*

176

178

## Minuetto. Allegretto

Fine

Trio

Minore

D.C. Trio e Minuetto

## Cantabile. Larghetto

33 *cresc.*

35 *f* *p*

38 *3*

40 *f* *p*

43

45

47 *p*

50

52

54 *p*

56 *f*

Polacca. Quasi presto

*dolce*

3 *f* *p*

6 *f*

9

12

15 *dolce*

18 *f*

21

24 *f*

27

30

33

37 **2**  
*p*

42

46

50 *p*

54

58

62

66

70 *dolce*

74 *dolce*

78

81

*p*

85

*dolce*

89

93

*f*

97

101

105

*p*

109

*dolce*

112

*f* *p*

115

*f*

118

121

124

*dolce*

127

*f*

130

*f*

133

*dolce*

136

*f*

140

*dolce*

143

146

*p* *pp*

150

*f*

---

---

*Accademia*

*musica strumentale e vocale dei secoli XVIII e XIX*

---

---

**Nicolò Paganini**

**Quartetto op. 5 n. 2**

**per violino, viola, chitarra e violoncello**  
*for violin, viola, guitar and violoncello*

*a cura di Andrea Schiavina*

**VIOLA**

**UT ORPHEUS  
EDIZIONI**

---

---

# QUARTETTO

OP. 5 N. 2

per violino, viola, chitarra e violoncello

a cura di Andrea Schiavina

NICOLÒ PAGANINI

Allegro

Viola

*f* *p*

6

12

*f* *dolce*

18

23

28

*f*

30

32

*p*

36

41

47

53

57

62

68

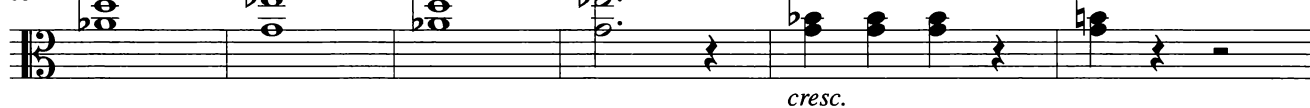

74

78

83

85

89

138

143

149

153

156

160

164

170

174

177

## Minuetto. Allegretto

7

14

21

29

36

41

## Trio

7

14

21

28

33

Minore

*pizz.*

5

12

17

24

31

37

45

50

D.C. Trio e Minuetto

## Cantabile. Larghetto

- Measure 1: *f*
- Measure 2: *p*
- Measure 5: *cresc.*
- Measure 6: *p*
- Measure 7: *f*
- Measure 10: *p*
- Measure 11: *cresc.*
- Measure 15: *p*
- Measure 21: *cresc.*
- Measure 22: *f*
- Measure 25: *dolce*
- Measure 26: *pp*
- Measure 30: *cresc.*
- Measure 35: *f*
- Measure 36: *p*
- Measure 40: *f*
- Measure 41: *p*
- Measure 45: *p*
- Measure 54: *p*
- Measure 55: *f*

segue  
*Polacca. Quasi presto*

Polacca. Quasi presto

35

40

44

48

51

55

59

63

67

71

74

77

80

84

88

92

96

100

104

109

113

117

121

125

129

132

136

140

144

148

151

---

---

*Accademia*

*musica strumentale e vocale dei secoli XVIII e XIX*

---

---

**Nicolò Paganini**

**Quartetto op. 5 n. 2**

**per violino, viola, chitarra e violoncello**  
*for violin, viola, guitar and violoncello*

*a cura di Andrea Schiavina*

**VIOLONCELLO**

**UT ORPHEUS  
EDIZIONI**

---

---

# QUARTETTO

OP. 5 N. 2

per violino, viola, chitarra e violoncello

a cura di Andrea Schiavina

NICOLÒ PAGANINI

Allegro

Violoncello

*f*

5

*p*

10

*f*

16

*p*

21

*p*

27

*f*

32

*dolce*

36

*dolce*

40

*dolce*

44

48

52

56

61

66

72

76

80

85

90

95

101

107

113

118

123

129

135

140

144

148

152

155

158

163

168

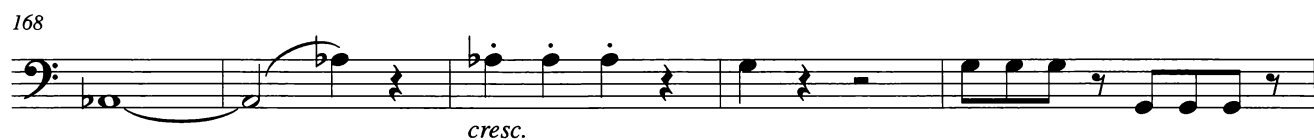

173

177

## Minuetto. Allegretto

7

14

21

30

37

43

## Trio

6

13

19

25

31

Minore  
*pizz.*

6

13

18

25

46

51

D.C. Trio e Minuetto

## Cantabile. Larghetto

Dynamics and articulations include: *f*, *p*, *cresc.*, *pp*, *dolce*, and *f*.

Polacca. Quasi presto

3

*p*

3

*f*

*p*

7

*f*

11

*f*

15

*p*

19

*f*

23

*f*

27

*f*

31

*f*

35

*solo*

*f*

39

*dolce*

43

47

51

55

59

63

66

69

72

75

78

82

85

88

91

94

97

100

103

107

112

116

120

124

128

132

136

140

144

147

151

