

Ottorino Respighi

QUINTETTO in Fa minore (1902)

per pianoforte e archi

I

Allegro

viola

2

rit. a tempo

5

3

4

4

4

7

Largamente

rit. a tempo

8

5

VL. NO 12 V VIOLA

rit.

Piu Sostenuto

Empty musical staff.

9

I° Tempo

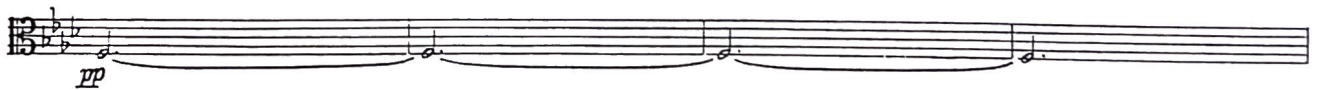
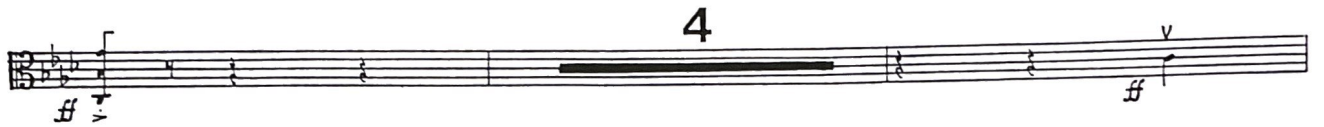
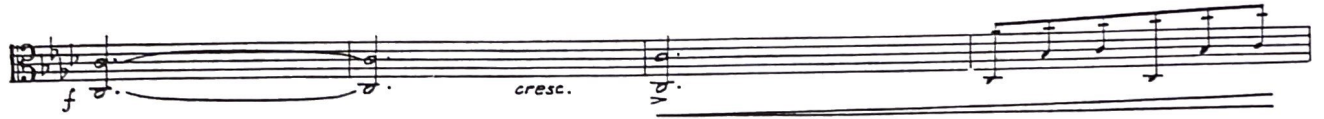
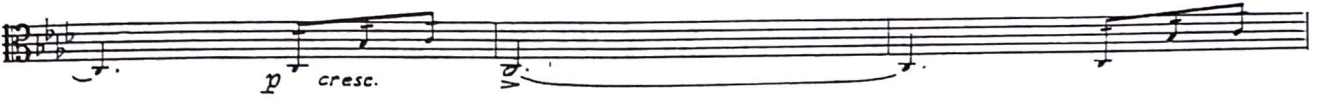
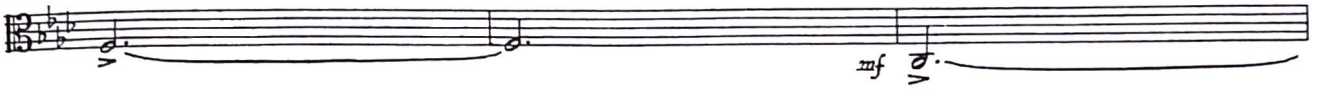

11

6 acc. 2

12

sempre più p

13

14 **Piu Allegro**
sempre string.

Andantino

II

f espress.

9 15

p cresc.

f

f dim.

pp pp

III

Vivacissimo

12

12 16

p

f

17 **Meno**

18

arco

pp

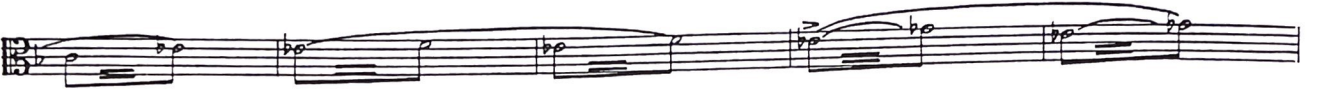

Andantino
Tempo I^o

Tempo I^o

Lentamente

5

poco rit. 2

a tempo 6

Presto

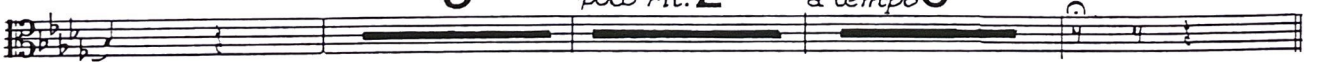

Presto

19 Più Presto

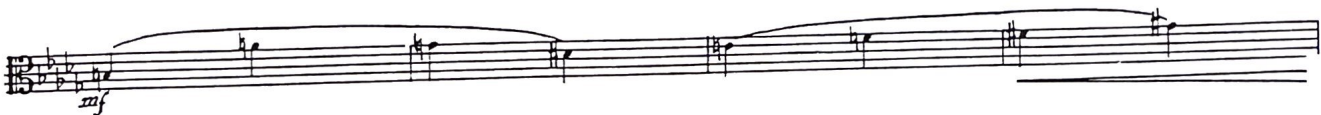

Prestissimo

