Joseph Haydn: Messe Nº 11 (Schöpfungsmesse. 1801.)

Kyrie.

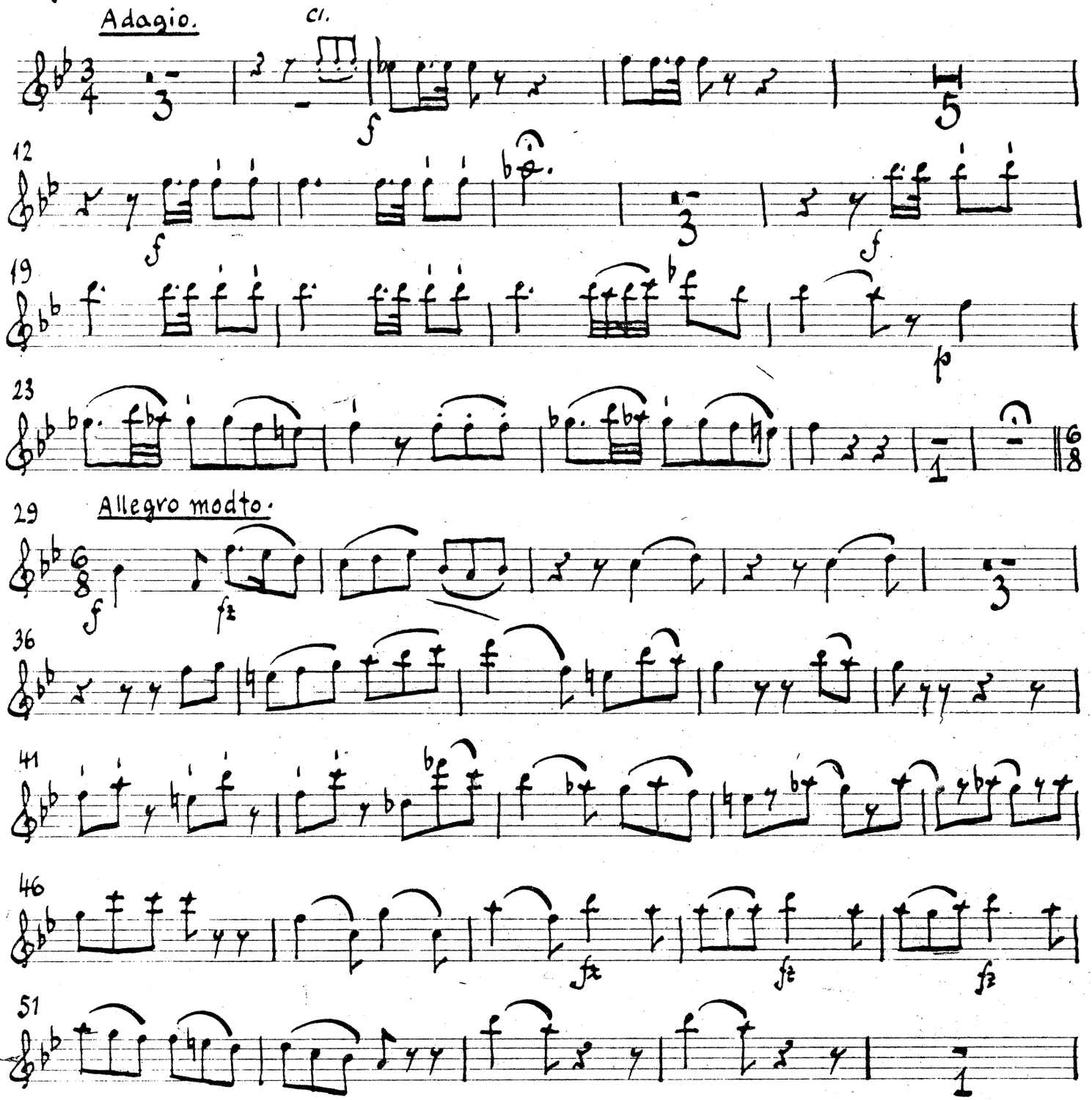

BA 4656

© 1967 by Henle Verlag, München-Düsseldorf

2

1

56

61

66

24

91 Cl.

S fz

95

100

104

1

110

fz fz

1

116

122

fz fz fz

127

132

136

Allegro.

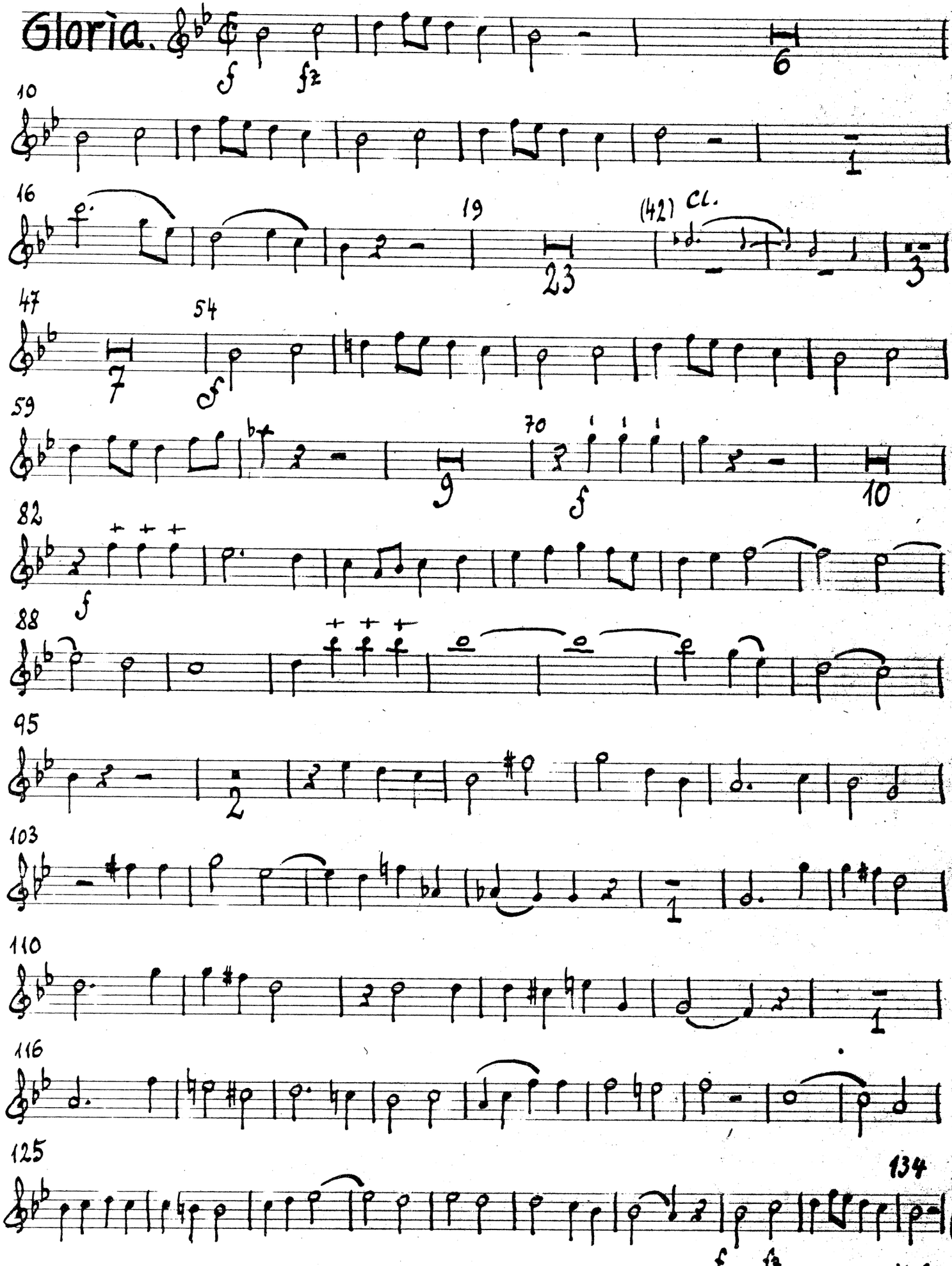
Gloria.
f
fz
6
10
1
16
19
23
(42) Cl.
3
47
7
54
f
59
9
70
f
10
82
f
88
95
2
103
1
110
1
116
125
134
f
fz
(1)
V.S.

Ob. I

135

142

148 Bass: (158) (161) Adagio.

Qui tol — lis pec.

163 167

(176) Viol. (182)

192 Cl.

198

203 210 215

219 223

(224) Molto vivace.

Quoniam.

228

234

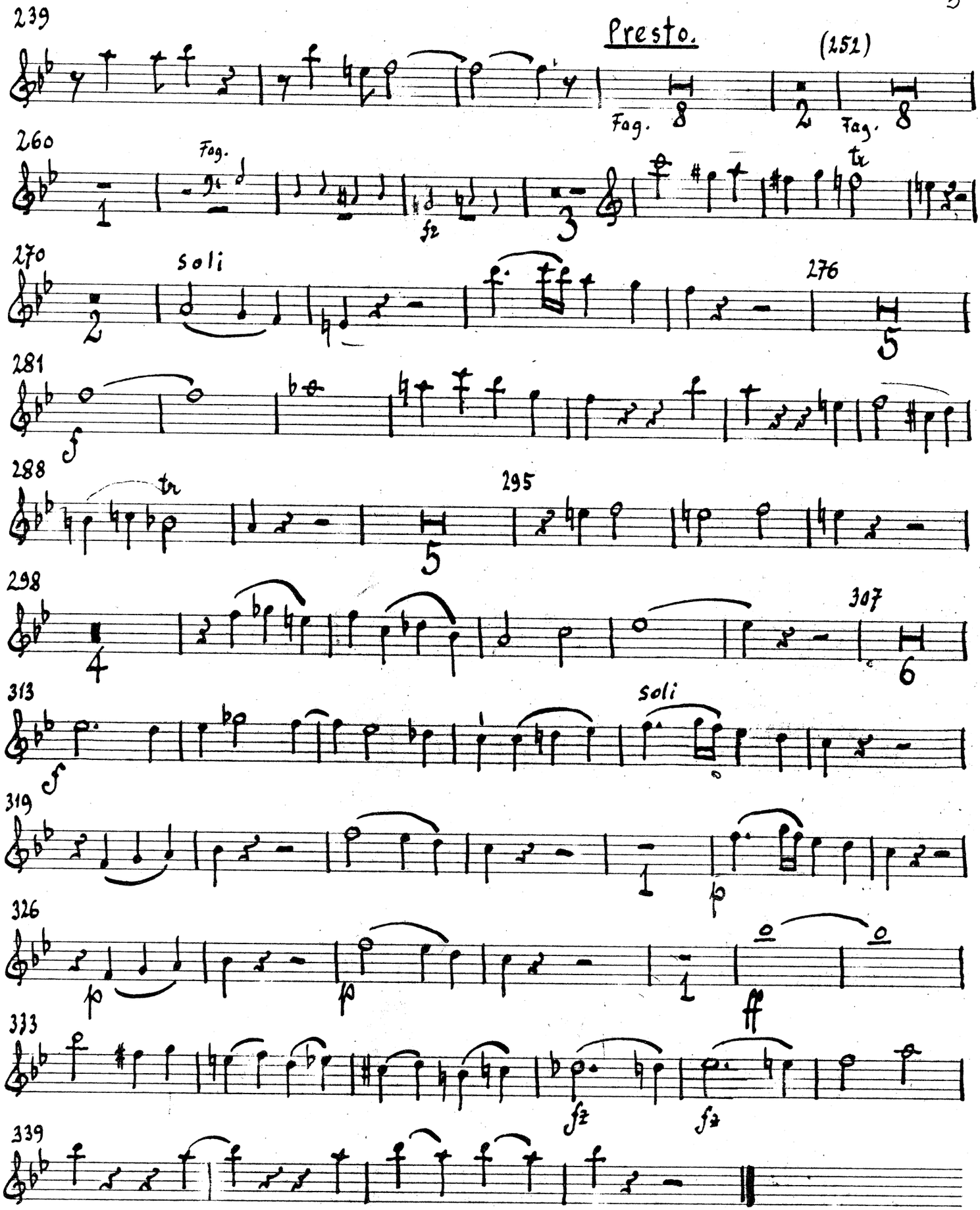
239
Presto.
(252)
Fag.
8
2
Fag.
8
260
Fag.
1
fz
3
tr
270
soli
2
276
5
281
f
288
tr
295
5
298
4
307
6
313
f
soli
319
1
p
326
p
p
1
ff
333
fz
fz
339

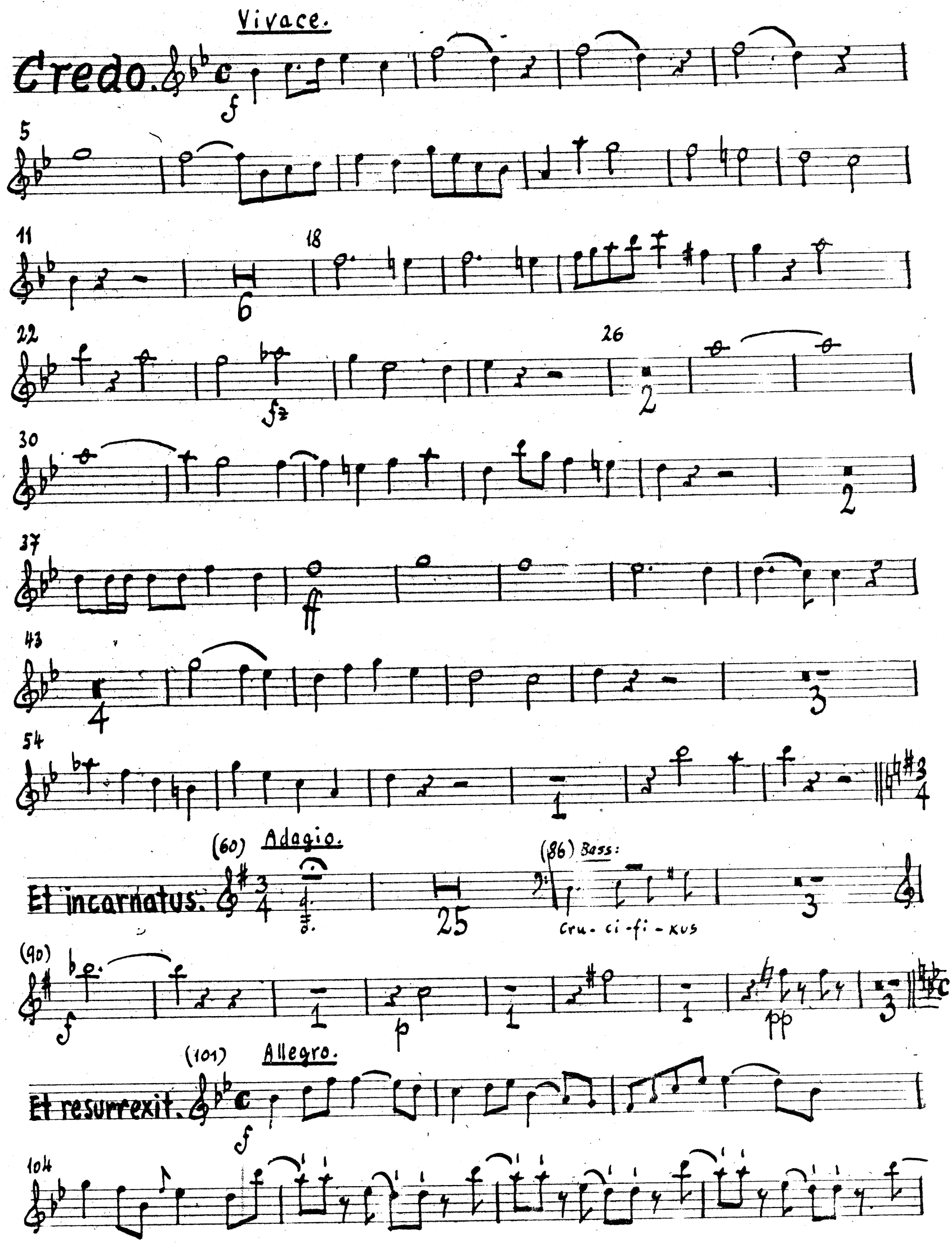
Vivace.
Credo.
Adagio.
Et incarnatus.
Bass:
Cru-ci-fi-xus
Allegro.
Et resurrexit.

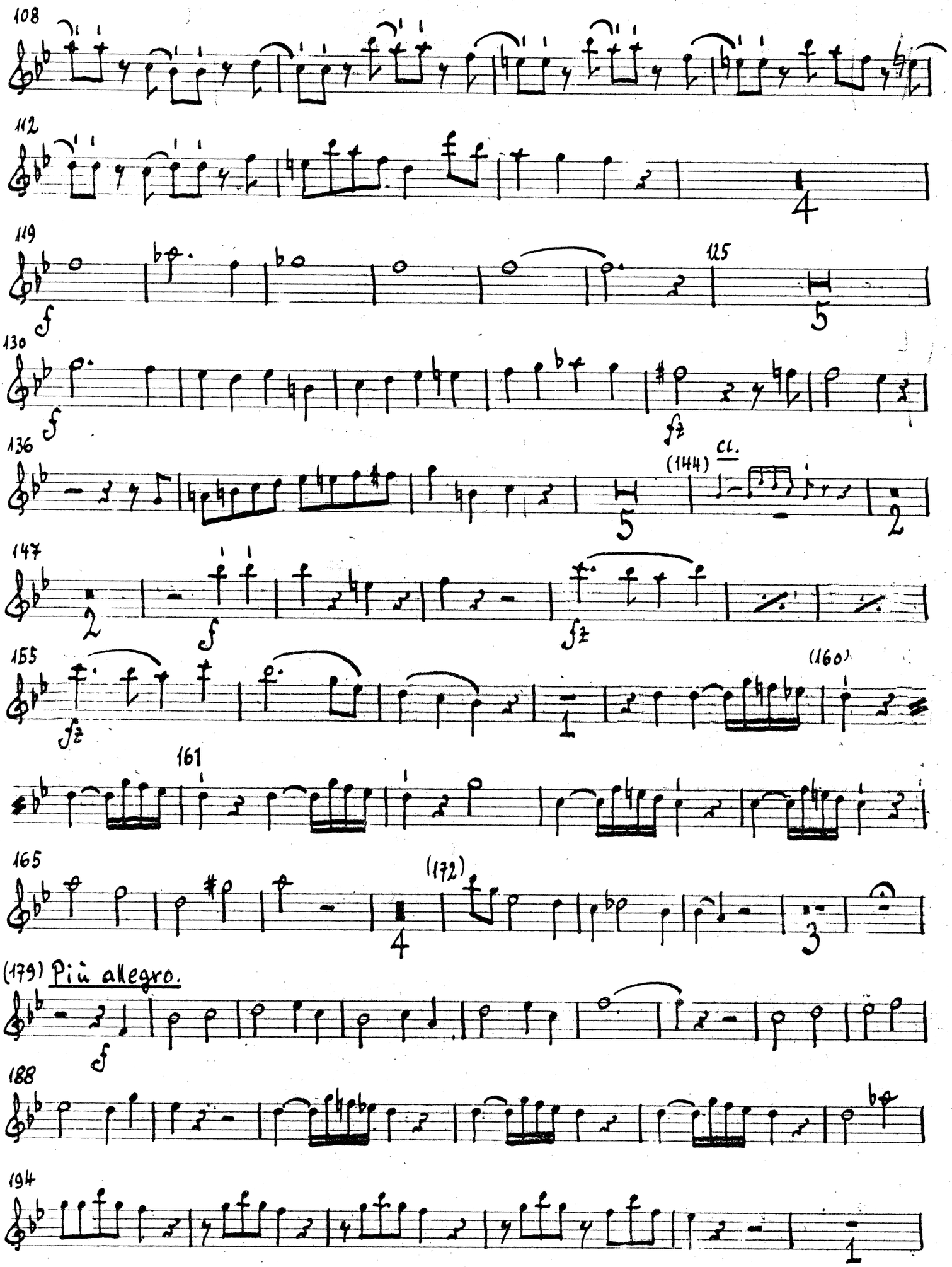
108
112
119
125
130
136
(144) cl.
147
155
(160)
161
165
(172)
(179) Più allegro.
188
194

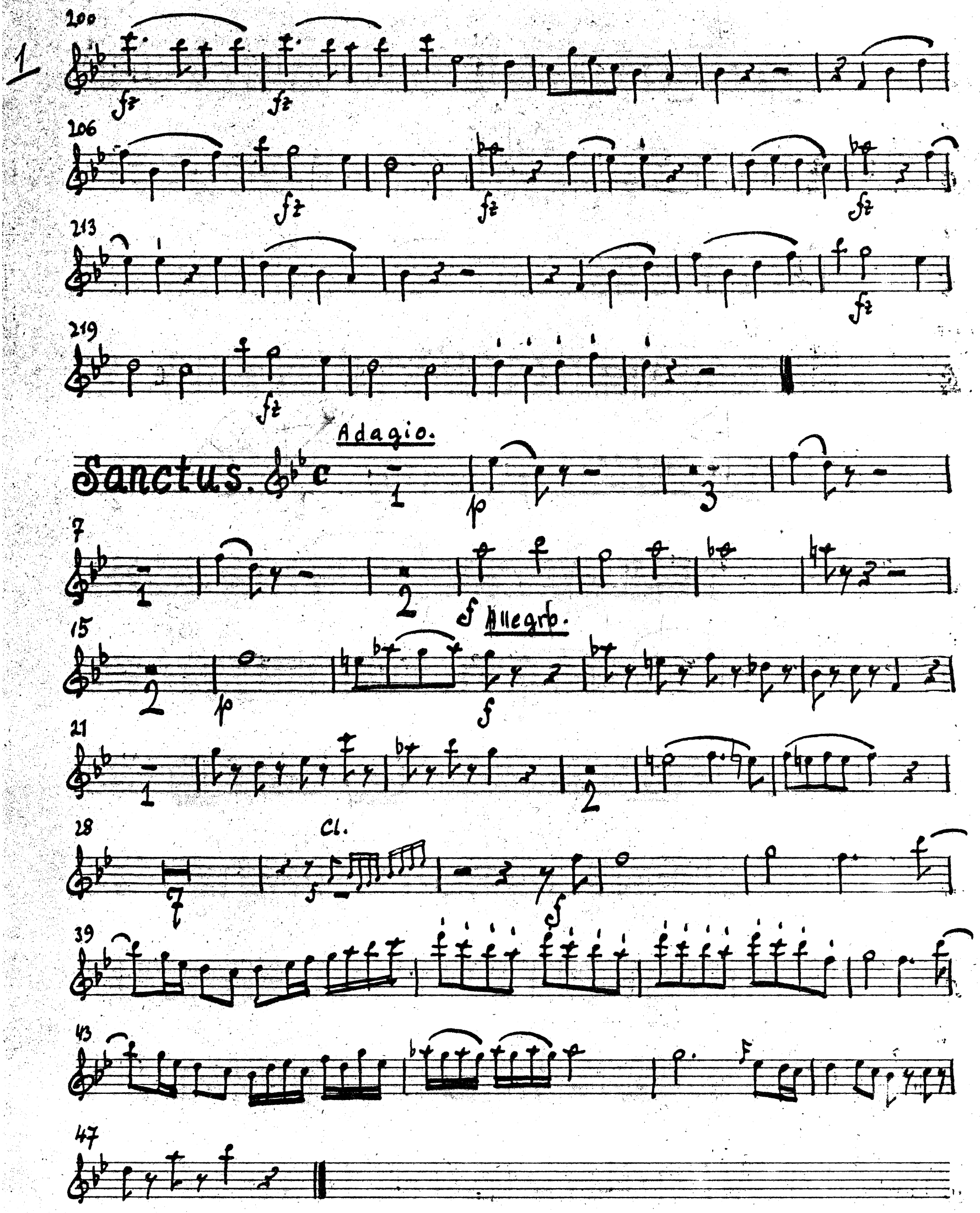
1
200
206
213
219
Adagio.
Sanctus.
7
Allegro.
15
21
28
Cl.
39
43
47

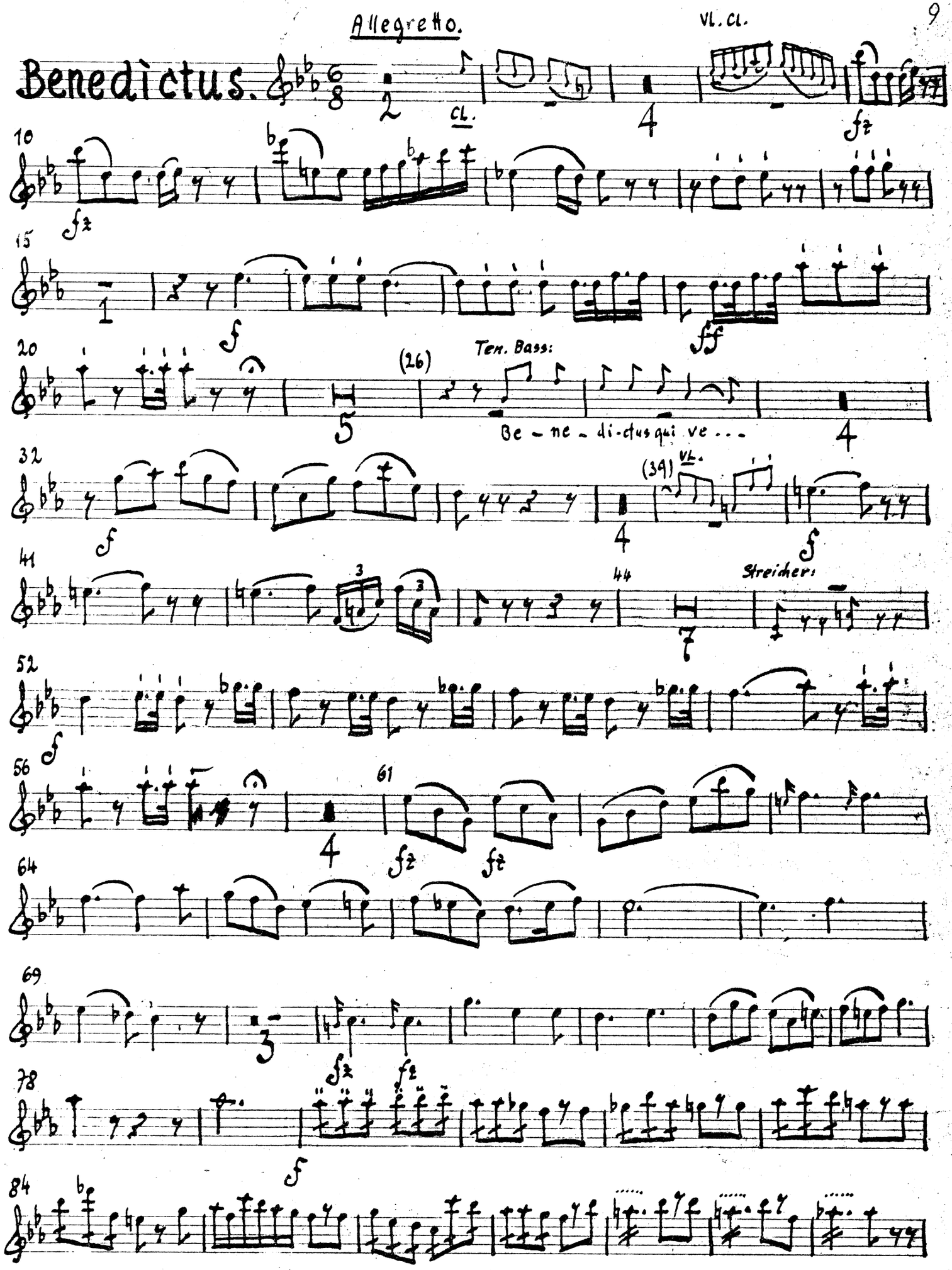
Allegretto.
Benedictus.

(Hausch)

Ob. I

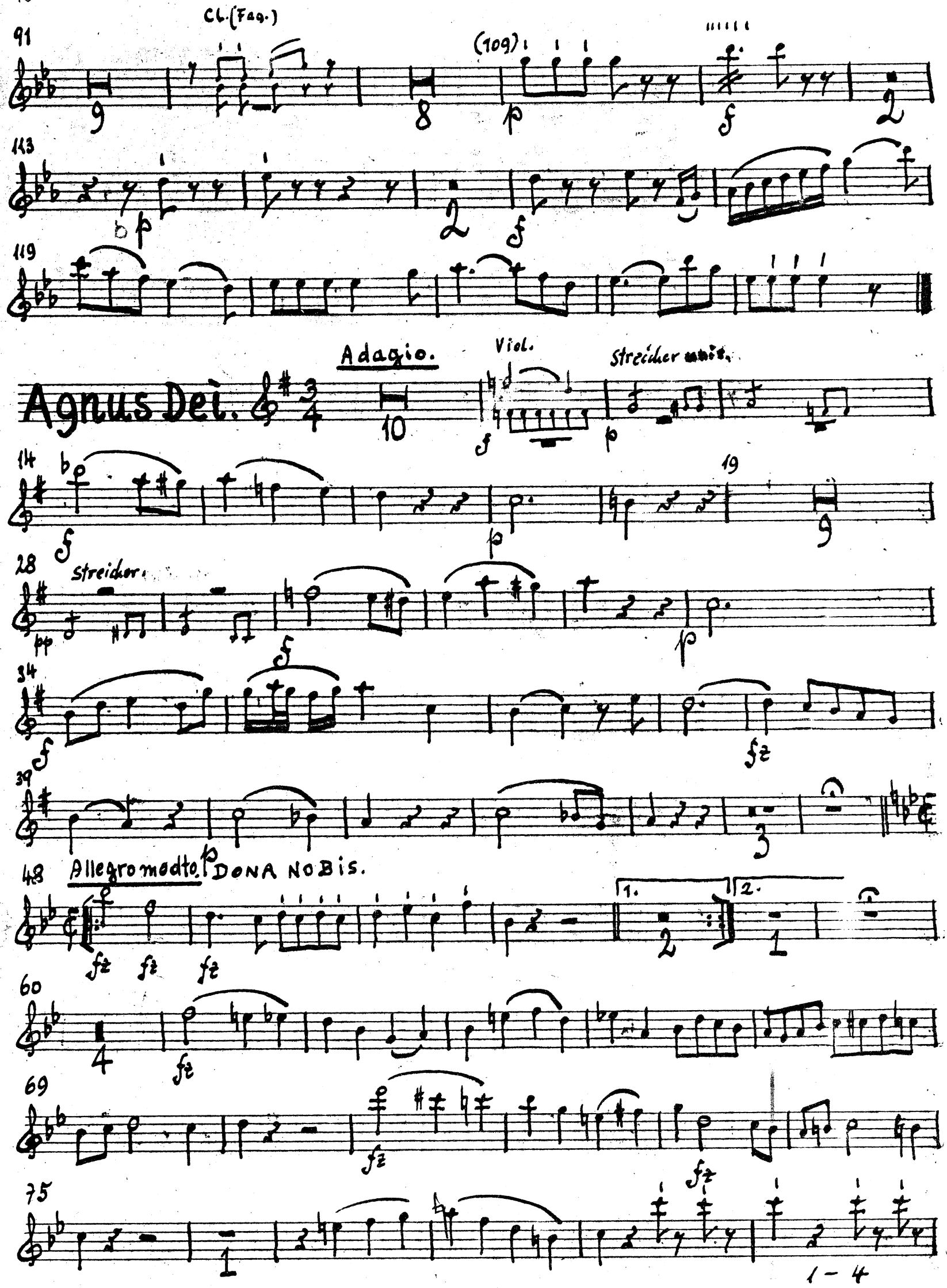
Cl. (Fag.)
(109)
Adagio.
Viol.
Streicher unis.
Agnus Dei.
Streicher.
Allegro modto.
DONA NOBIS.

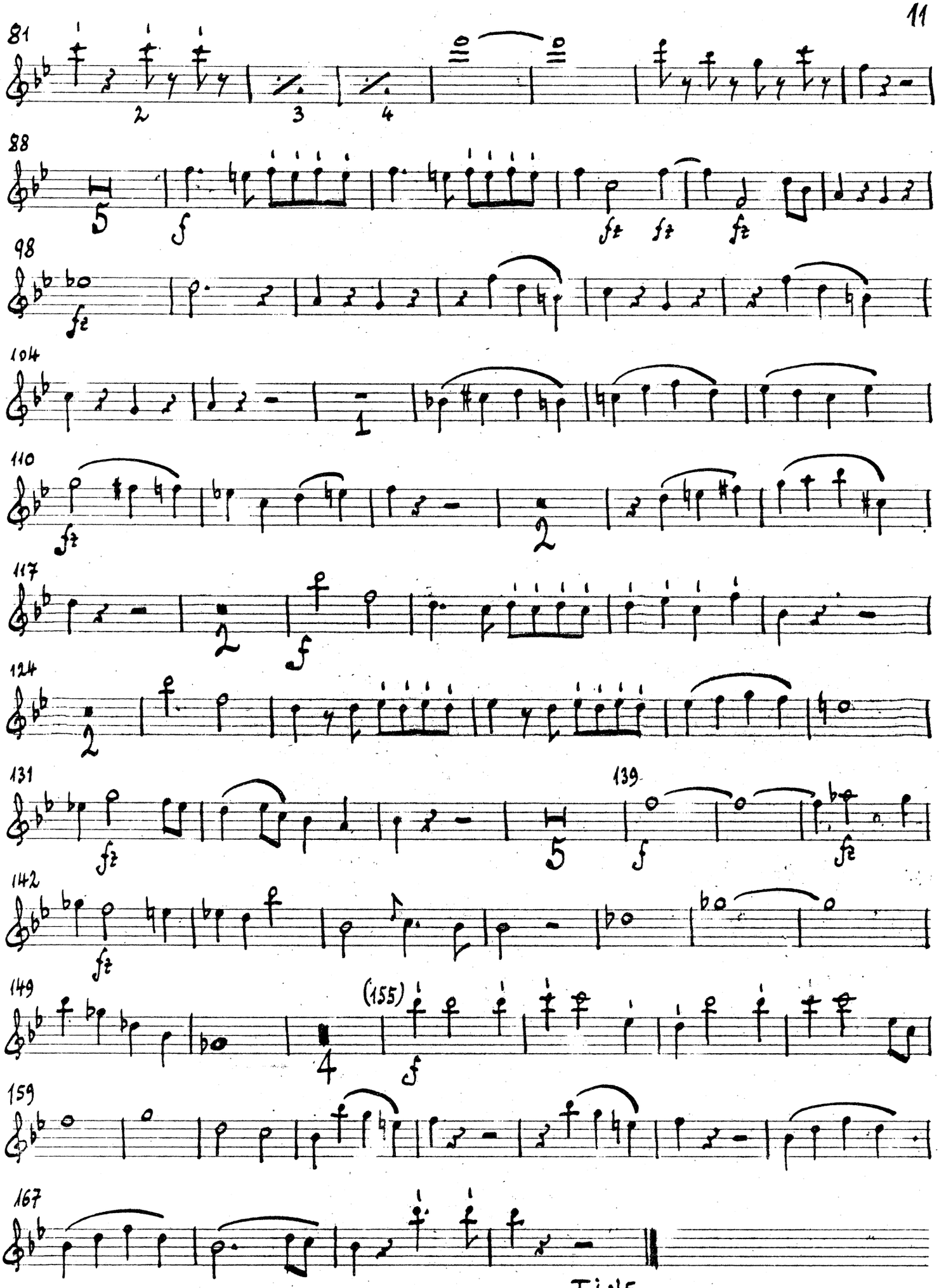
81
88
98
104
110
117
124
131
139
142
149
(155)
159
167
FINE.

Joseph Haydn: Messe №11 (Schöpfungsmesse. 1801.)

Kyrie.

Adagio.

cl.

7

12

18

20

23

29 Allegro moderato.

33

36

41

47

52

58

64 (67)

BA 4656

© 1967 by Henle Verlag, München-Düsseldorf

Ob. II

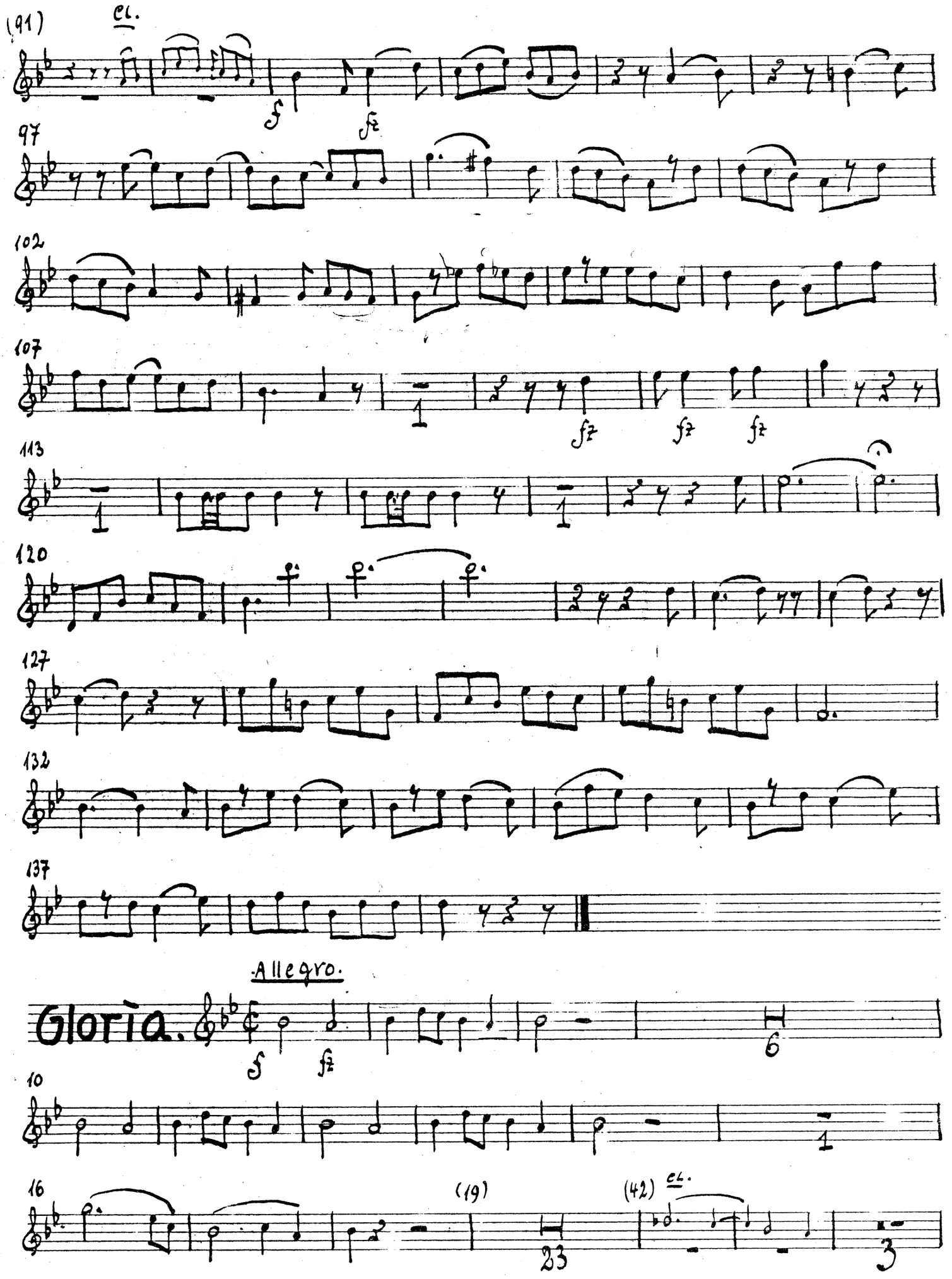
(91)
cl.
24
f
fz
97
102
107
fz
fz
fz
113
120
127
132
137
Allegro.
Gloria.
f
fz
6
10
1
16
(19)
23
(42)
cl.
3

Ob. II

47 (54)

59 (70)

82

88

95

103

110

118

126

133

140

147 (161) Adagio.

Bass: Qui tol-lis pec-

Ob. II

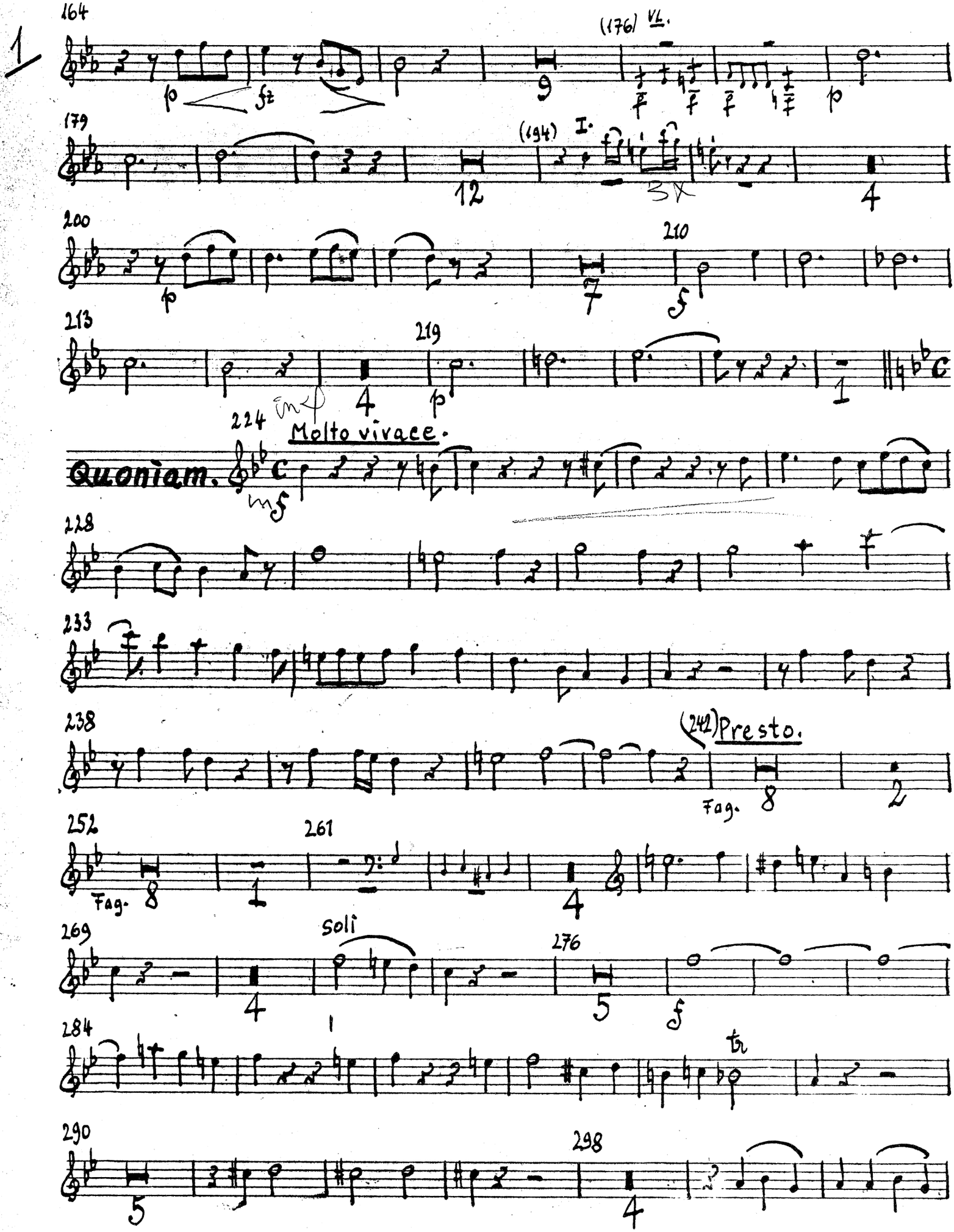
1
164
(176) VL.
179
(194) I.
200
210
213
219
224
Molto vivace.
Quoniam.
228
233
238
(242) Presto.
Fag.
252
261
Fag.
269
Soli
276
284
290
298

304 313

317 soli

326

334

340

Vivace.

Credo.

6

12

23 28

30

37

43 51

Ob. I

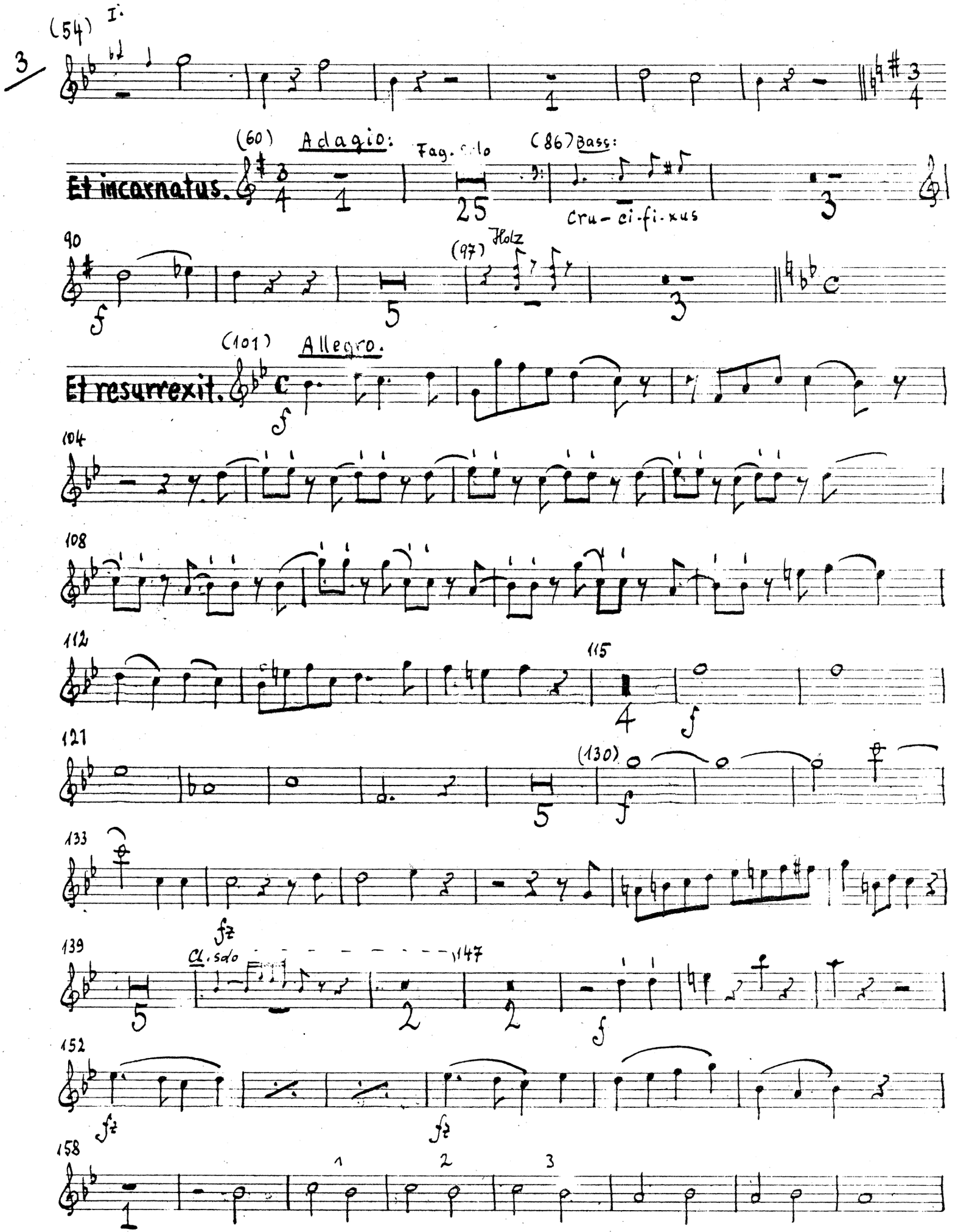
(54) I.
3
(60) Adagio:
Fag. solo
(86) Bass:
Et incarnatus.
Cru-ci-fi-xus
90
(97) Holz
(101) Allegro.
Et resurrexit.
104
108
112
115
121
(130)
133
139
Cl. solo
147
152
158

166 175

179 Più allegro.

186

194

200

206

213

220

Sanctus. Adagio.

8

18 Allegro.

22 (28)

Ob. II

7

(35) Cl.

40

46

Allegretto. Cl. solo

Benedictus.

9

14

19

(26) Ten. Bass.

Be - ne-

32

(35)

Bass:

qui ve-nit in no - - - - -

39

44

Streicher uxis.

55

61

63

69 3 fz fz 9

77 fz f

82

87 91 9

100 Cl. Fag. 7 Streich. unis. (109) p f

111 2 p 2 117 f

119

Adagio. Streich. unis.

Agnus Dei. 11 p f

16 p 9 (28) Streich. unis. pp f

32 p f fz

39 p 44 3

(48) Allegro modto.

Dona nobis. fz fz fz 2

Ob. II

2

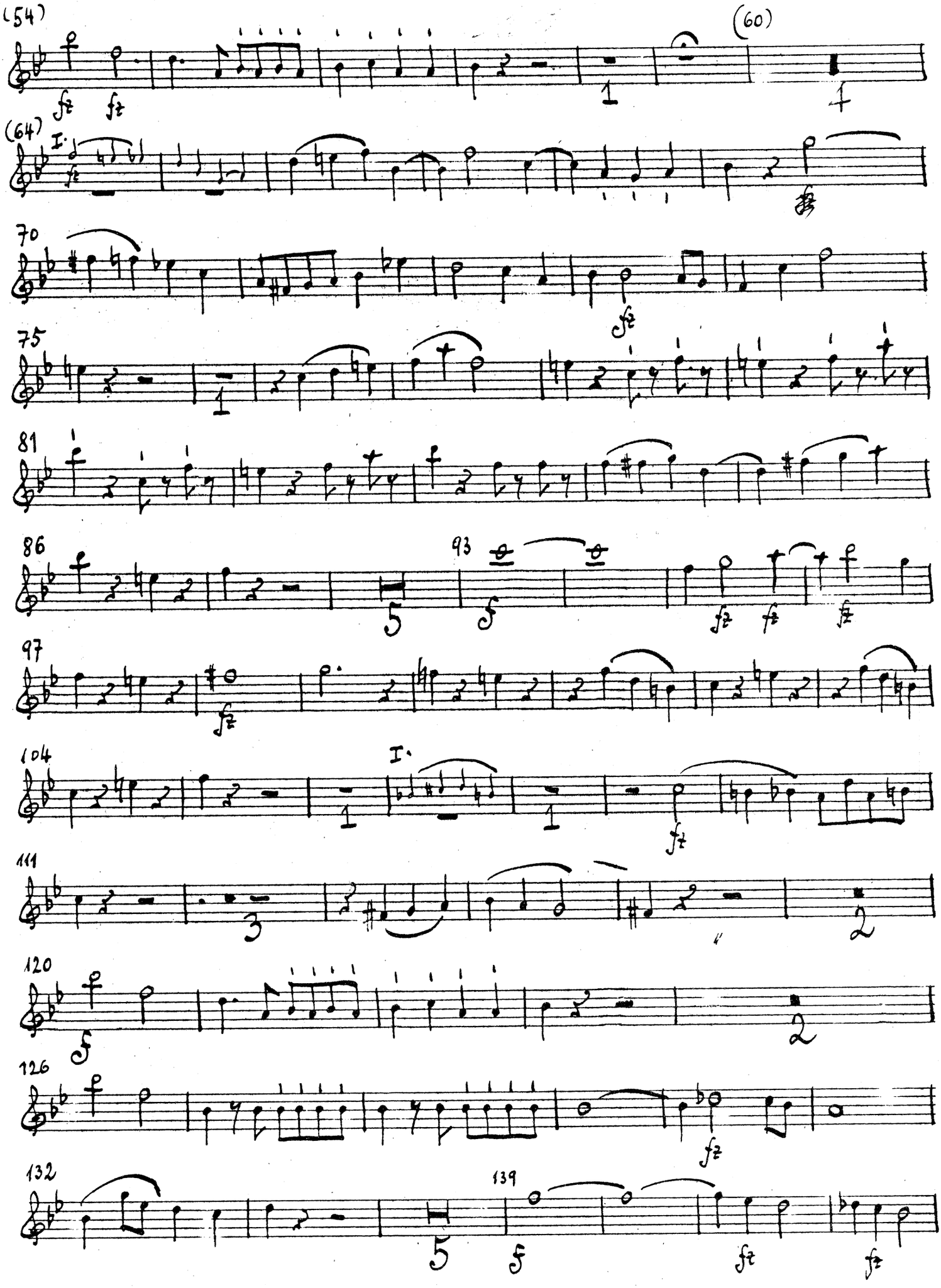

Ob. II

143

150

4

160

166

FINE.