

FONDAZIONE GIORGIO CINI  
ISTITUTO ITALIANO ANTONIO VIVALDI

# ANTONIO VIVALDI

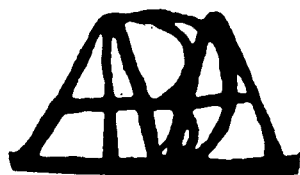

SONATA  
PER VIOLINO E BASSO CONTINUO

F XIII, 8  
RV 3

EDIZIONE CRITICA  
A CURA DI  
PAUL EVERETT E MICHAEL TALBOT

RICORDI

# Sonata per violino e basso continuo F XIII, 8 (RV 3)

## Preludio

Largo

2

10

1 (tr)

2 (tr)

20

Corrente  
Allegro

The beginning of the 'Corrente Allegro' piece, consisting of two staves. The upper staff is in treble clef and the lower staff is in bass clef. The music is in 3/4 time and begins with a simple rhythmic pattern.

20

(tr)

30

40

50

Largo

# Allemanda

Allegro non molto

10

# Antonio Vivaldi

## Sonata per violino e basso continuo F XIII, 8 (RV 3)

### Preludio

Largo

10

1

2

**Corrente**  
**Allegro**

60

Largo

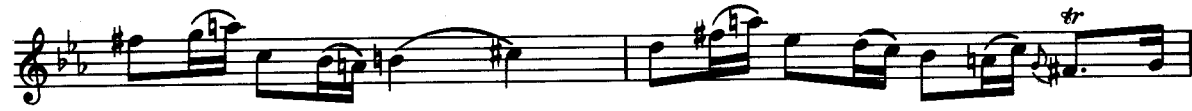

10

# Allemanda

Allegro non molto

Antonio Vivaldi

Sonata per violino e basso continuo F XIII, 8 (RV 3)

Preludio

Largo

10

1

2

20

2 Corrente

Allegro

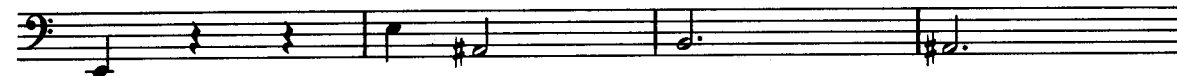
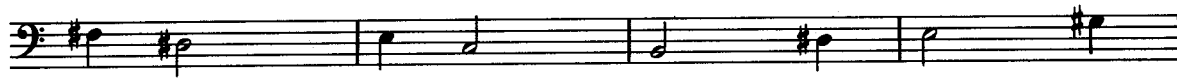

40

50

60

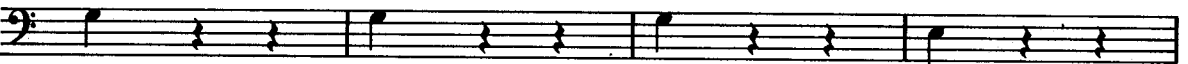

Largo

Allemanda

Allegro non molto

