

Chapultepec

Manuel M. Ponce

I. Primavera

Allto. affettuoso ♩=100 1

p espressivo

13 2

pp

20 4 Più animato ♩=88

f *p*

25 Animando sempre

sf *p*

29 cresc. e più stretto

p

32 rall.

p

35 Lentamente

ff

38 6 Andante

pp *pp* *p*

7

p

46 Più mosso

8 Andante

p *pp*

51

9 Più animato

pp *p* *sf*

56

Poco a poco animando ancora

59 10 Sempre accel. e cresc.

61

63 Più animato

f

66

Rall. Lentamente

ff

71 12 Tempo 1o.

pp

76 13 Più mosso

cresc. ed accel. molto

p *f*

81

ff *ff* *ff* *sec.*

II. Nocturno

Andante molto espressivo ♩=56

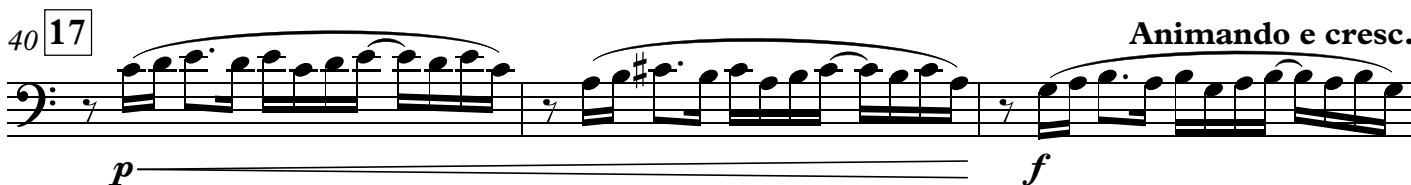
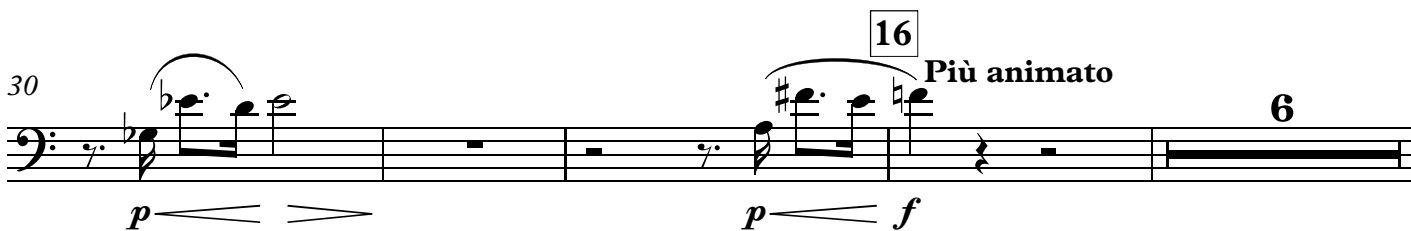
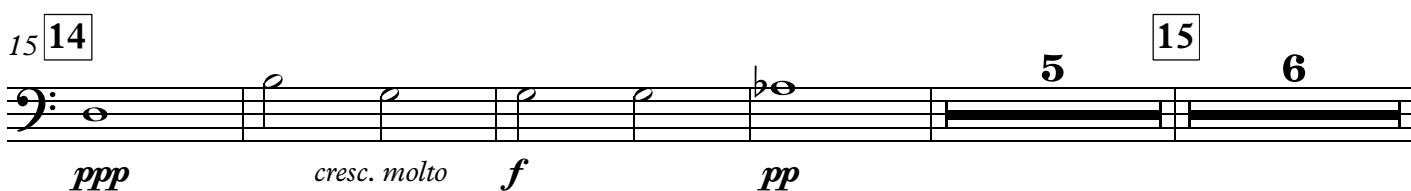
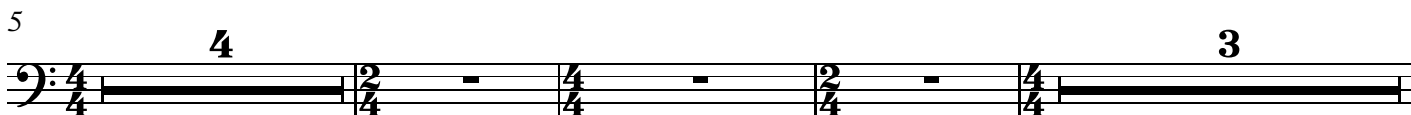
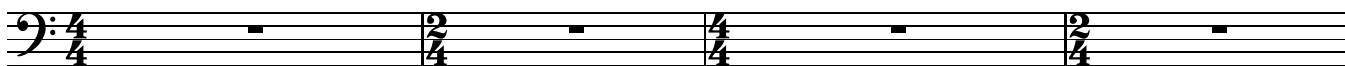

III. Canto y Danza

Allegretto languido ♩.=48

pp

6

19

20

8

p

19

21

22

f

25

Allegro non troppo

2

p

32

39

23

sf > p sf > p sf > p sf

46

3

24

7

f

58

Più mosso

25

p

f

65

3

72

tr

poco rit.

3

26

Un poco più lento

6

84 **Riprende il Tempo**

91 **27** **Animando**

98 **28** **cresc. ed animando ancora**

104 **29**

116 **30** **31** **32**

139 **33**

146 **34** **Più mosso**

152 **35** **Più tranquillo** **Rit.**

36 **Vivace**

165

Chapultepec

Manuel M. Ponce

I. Primavera

Allto. affettuoso $\text{♩} = 100$ 1

4 8 3 4

pp

20 4 Più animato $\text{♩} = 88$ 5

2

f *p*

26 **Animando sempre**

3 3 3

p

29 **cresc. e più stretto**

3 3 3

32 **rall.**

3 3 3

35 **Lentamente** 6 **Andante**

ff *pp*

39 7

2 2

pp *p*

46 Più mosso

2

8 Andante

53 9 Più animato

Poco a poco animando ancora

59 10 Sempre accel. e cresc.

63 Più animato

Rall.

67 Lentamente

71 12 Tempo 1o.

2

76 13 Più mosso

cresc. ed accel. molto

81

sec.

II. Nocturno

Andante molto espressivo ♩=56

10

17

16 Più animato

33

42 Animando e cresc.

45 Poco rall.

50 18 Tempo 1o.

III. Canto y Danza

Allegretto languido ♩=48

pp

6 19

p

11 20

p pp

19 21 22

f

26 **Allegro non troppo**

2 p

35

42 23

sf > p sf > p sf > p sf f

50 24 **Più mosso**

7 p

63 25

f

70 *poco rit.* **3**

78 **26** *Un poco più lento* **6** *Riprende il Tempo*

89 **27** *Animando*

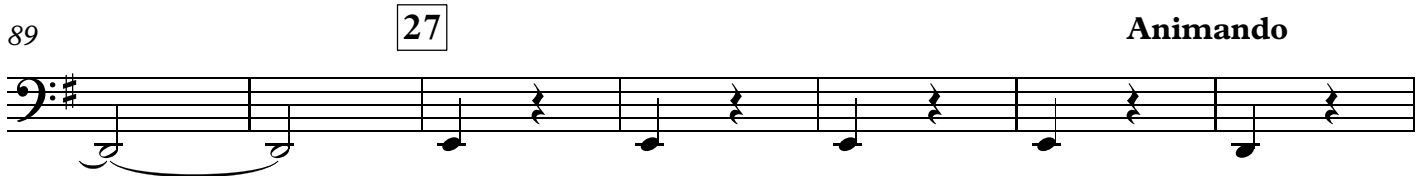

96 **28** *cresc. ed animando ancora*

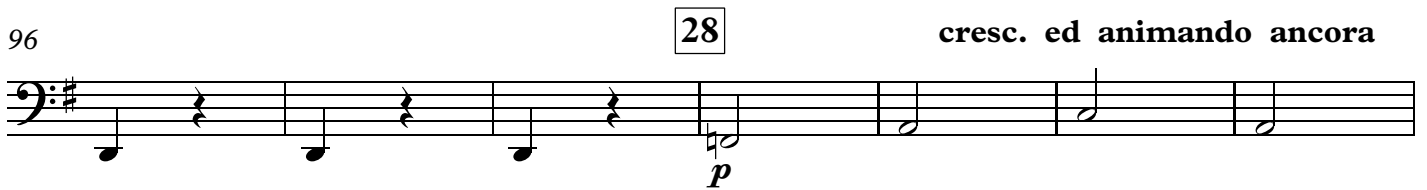

103 **29** *p* *f*

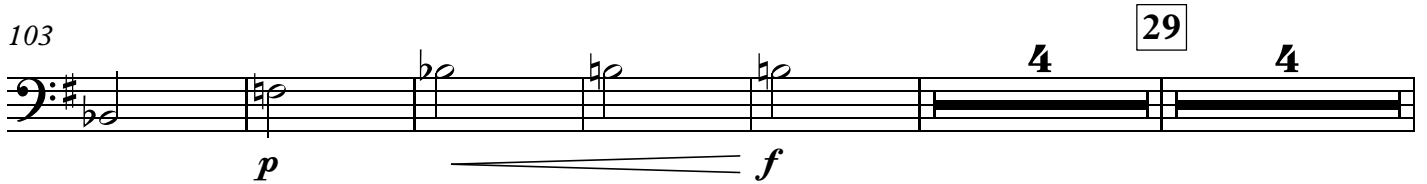

116 **30** **31** **32** **12**

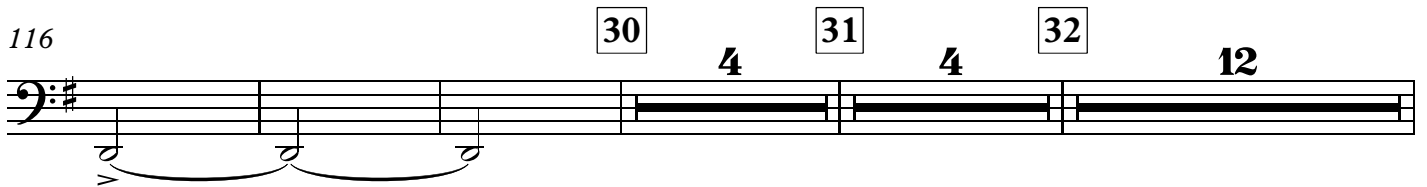

139 **33** *p* *ff* *ff* *ff*

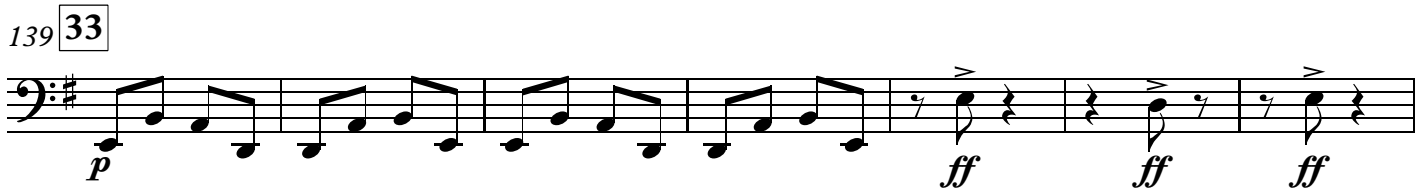

146 **34** *Più mosso* *ff* *ff* *f*

152 **35** *Più tranquillo* **5** *Rit.* **3** *f* *ff*

165 **36** *Vivace* *f* *ff* *ff Sec*

