

Quintet No 3

I.

Victor Ewald

Allegro moderato

pp
Accents include emphasis.

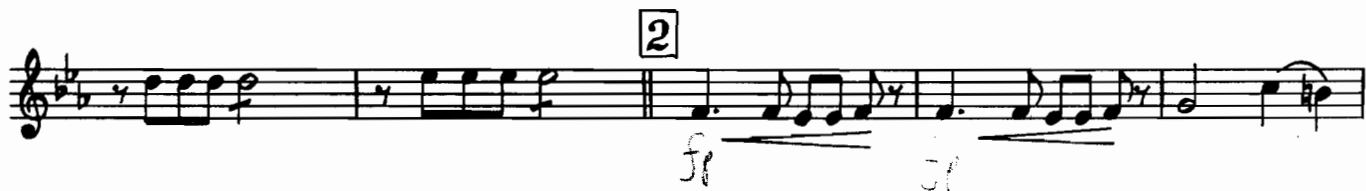

poco cresc.

SOLO

mf *p*

cresc.

f *mf*

SOLO

ff *p*

6 Poco più mosso

p

7

p

8

p

sostenuto 9 Tempo I

ff *f* V.S.!

16

17

SOLO 18

19

20 Sost. Slurr

a tempo

2 mins.

II. Intermezzo

Moderato

Più mosso

V.S.

Moderato

2

p

1a

p *pp*

p

2a

p

3a

2

p

4a

4 15

III.

Andante

V.S.!

- Staff 2: *p*.
- Staff 3: *sf*.
- Staff 5: No dynamics.

IV.

Vivo

1 2
4

V.S.

First recording available on Sine Qua Non records and tapes. (SA-2012)

4:25