Introduzione VI

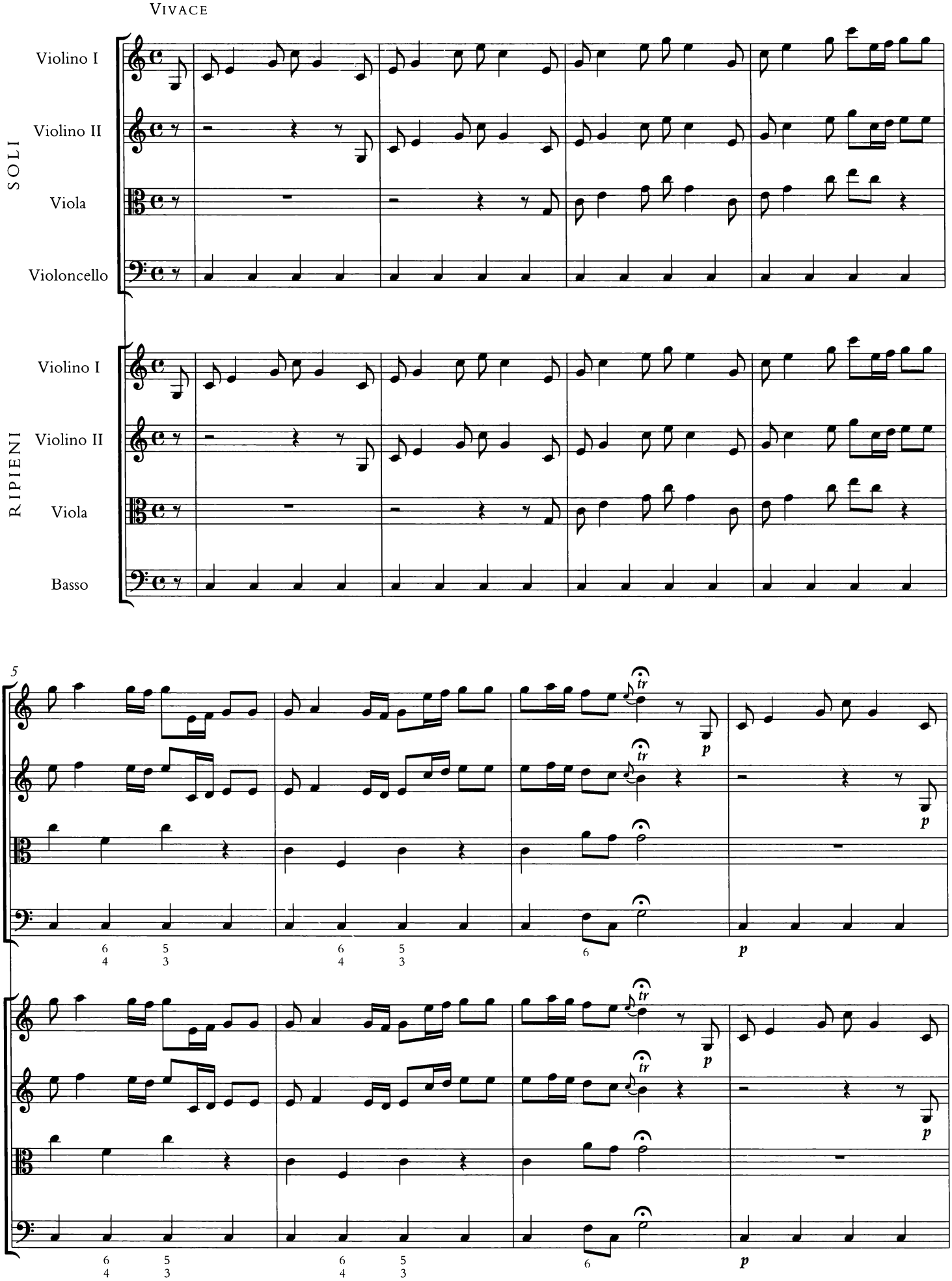

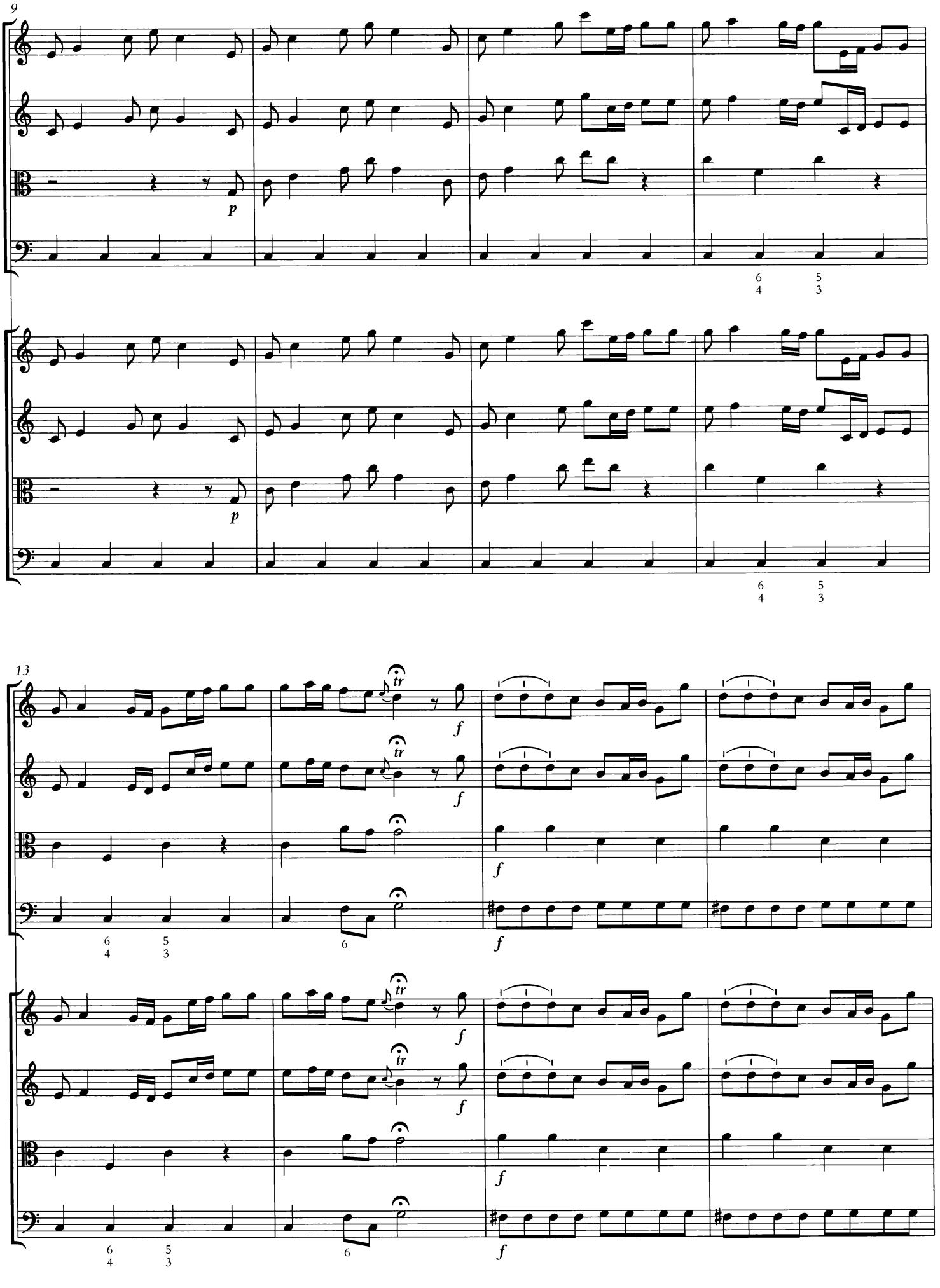
9
p
6 5
4 3
p
6 5
4 3
13
tr
f
6 5
4 3
6
f
tr
f
6 5
4 3
6
f

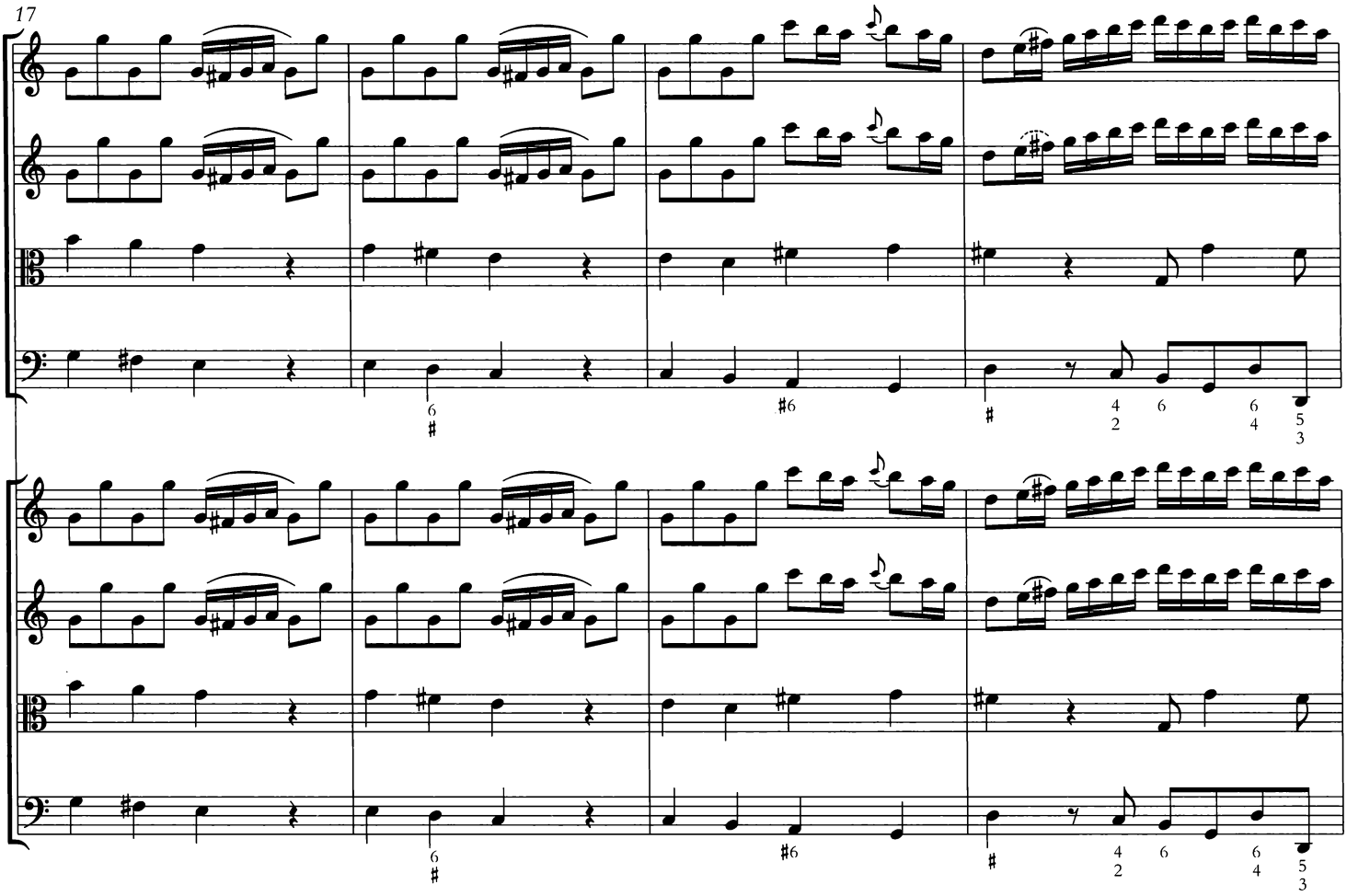
17
6
#
#6
#
4
2
6
6
4
5
3

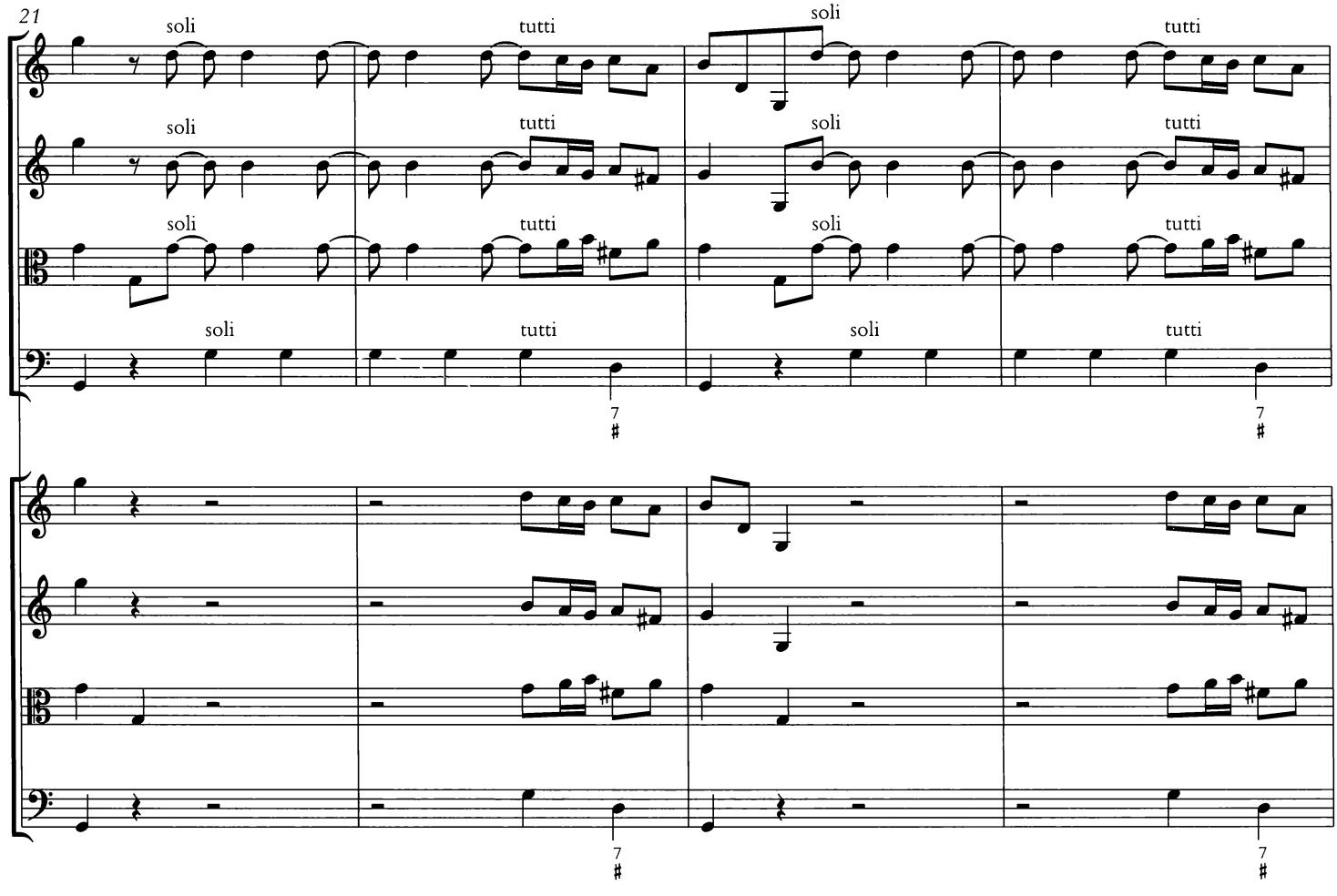
21
soli
tutti
soli
tutti
7
#

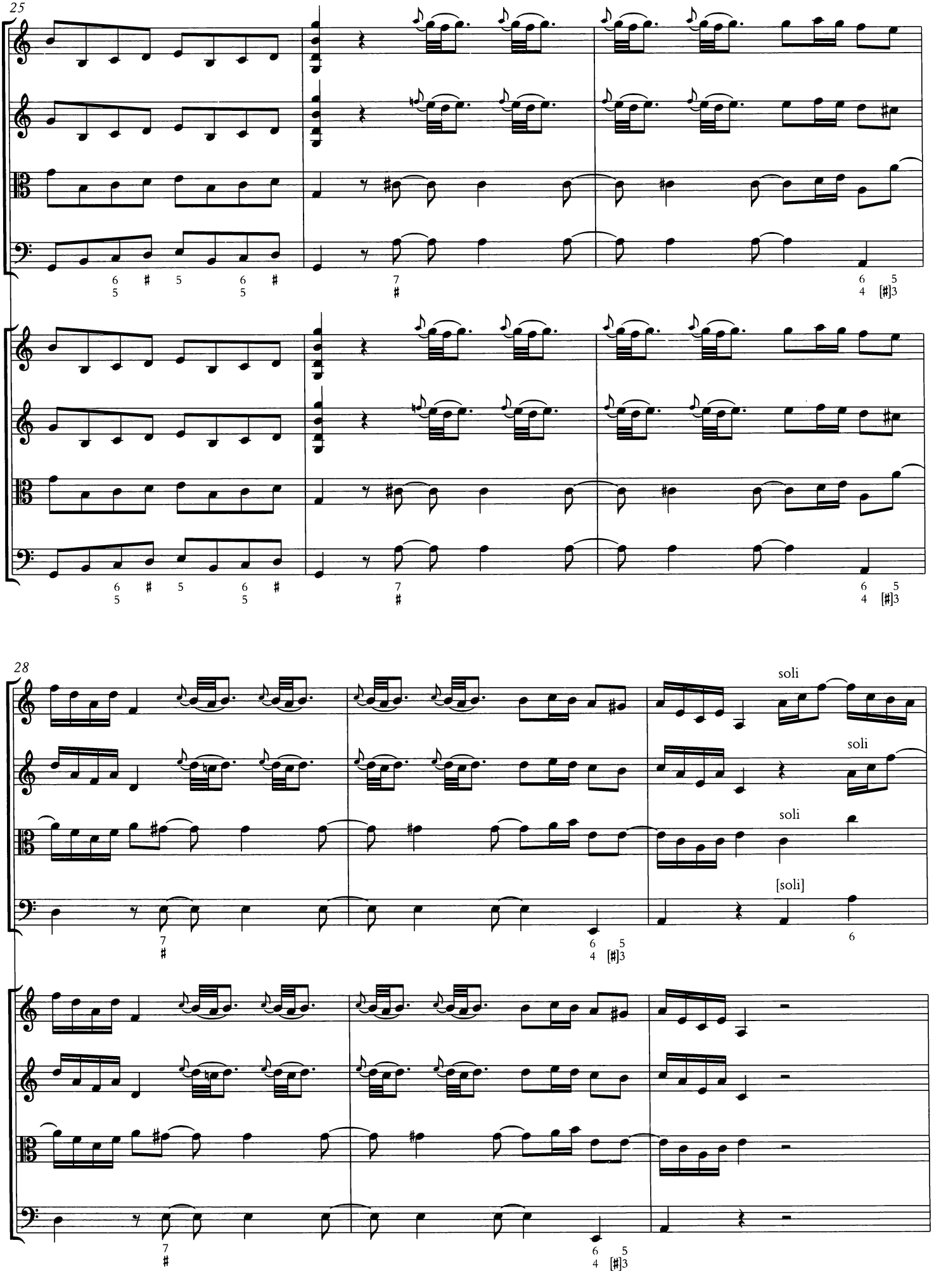
25
28
soli
soli
soli
[soli]

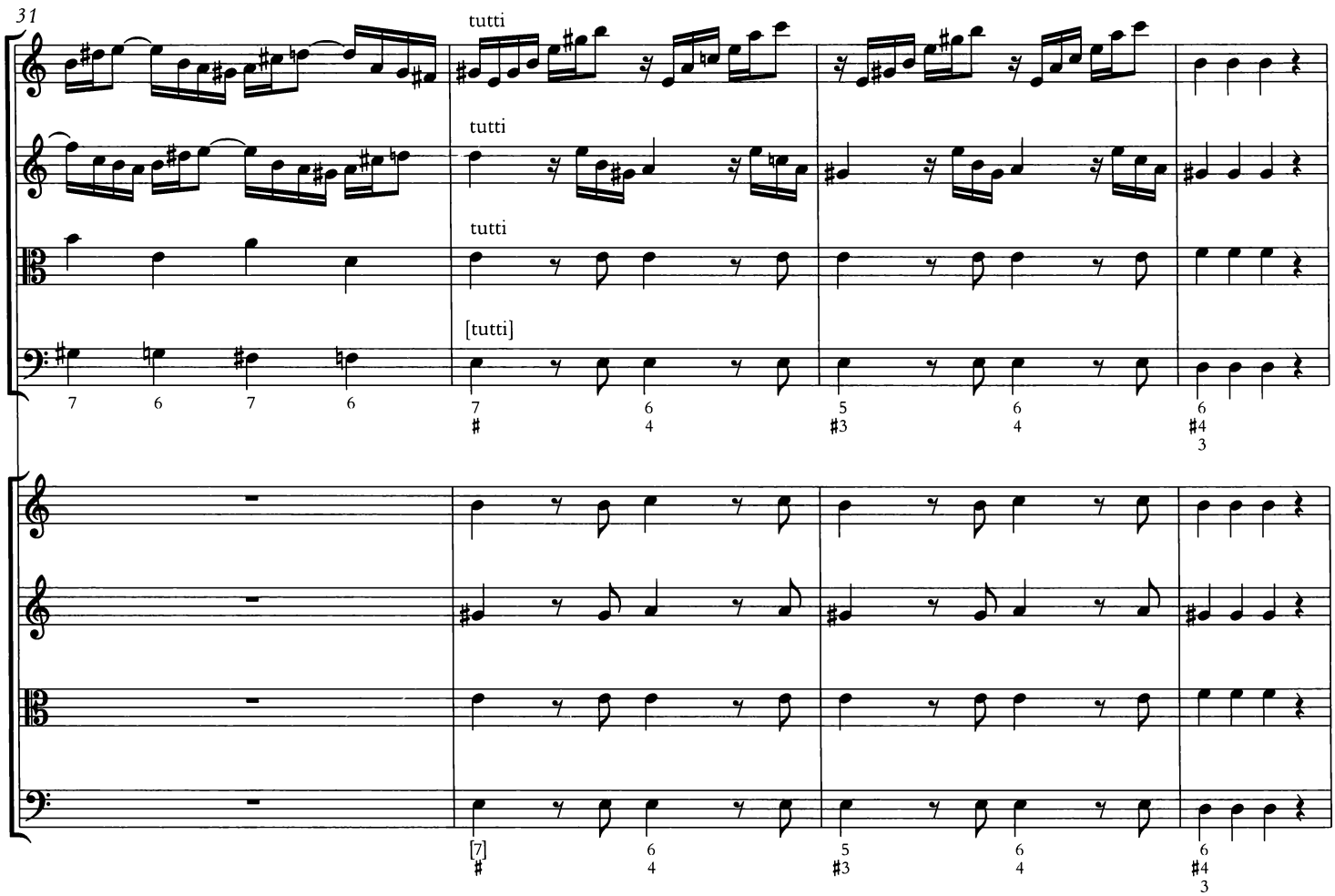
31
tutti
tutti
tutti
[tutti]
senza cembalo

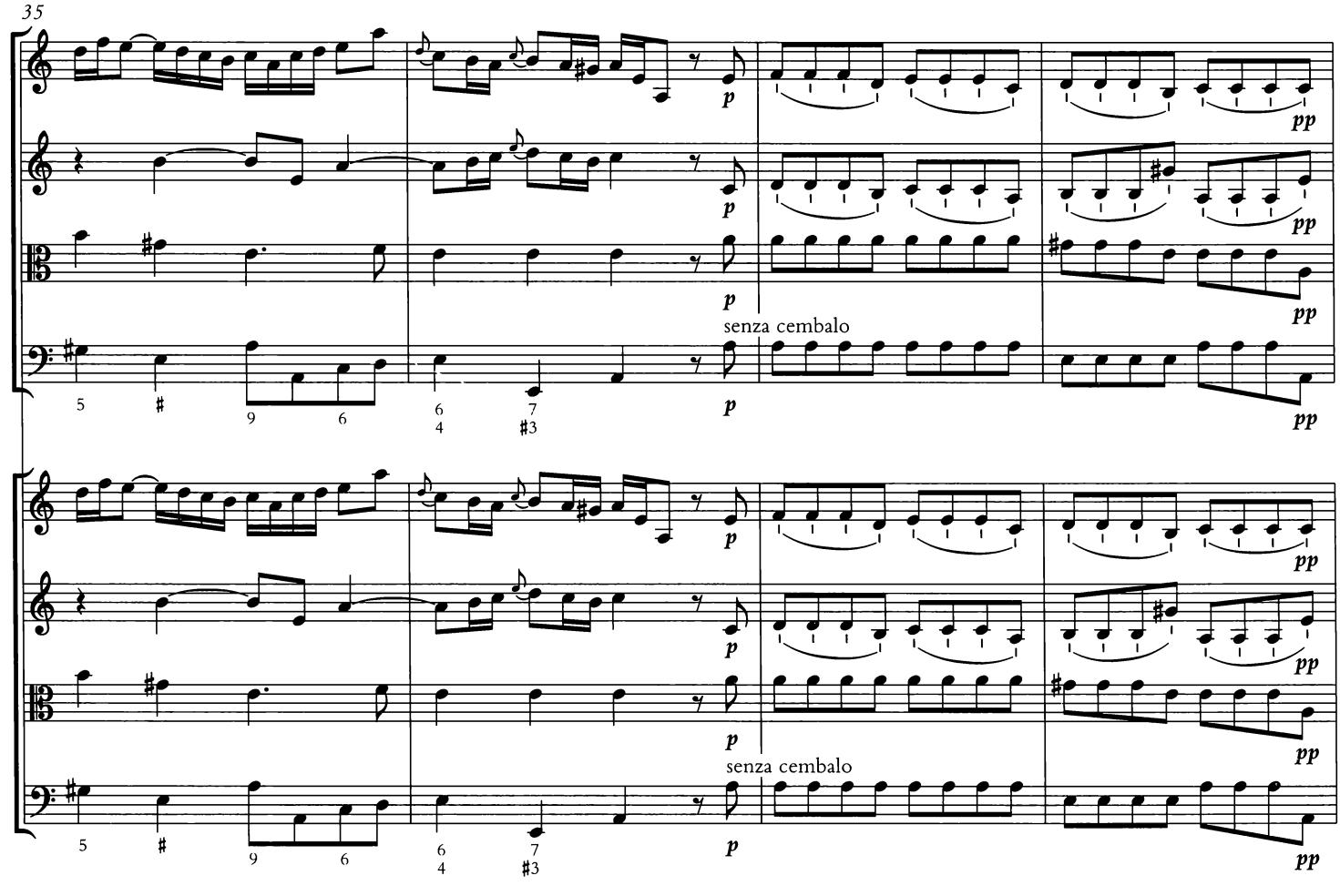
35
senza cembalo

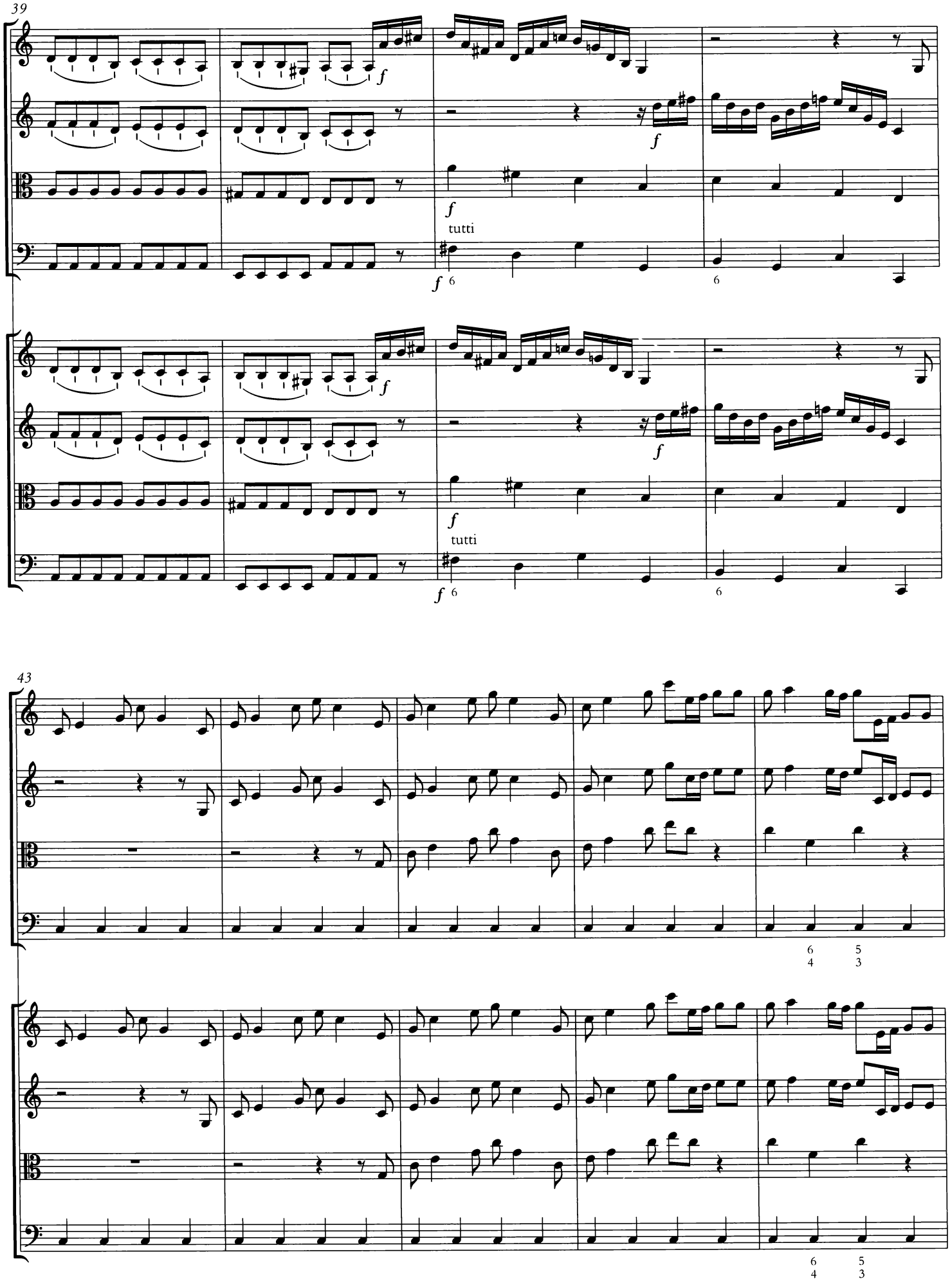
39
f
tutti
43
6
4
5
3

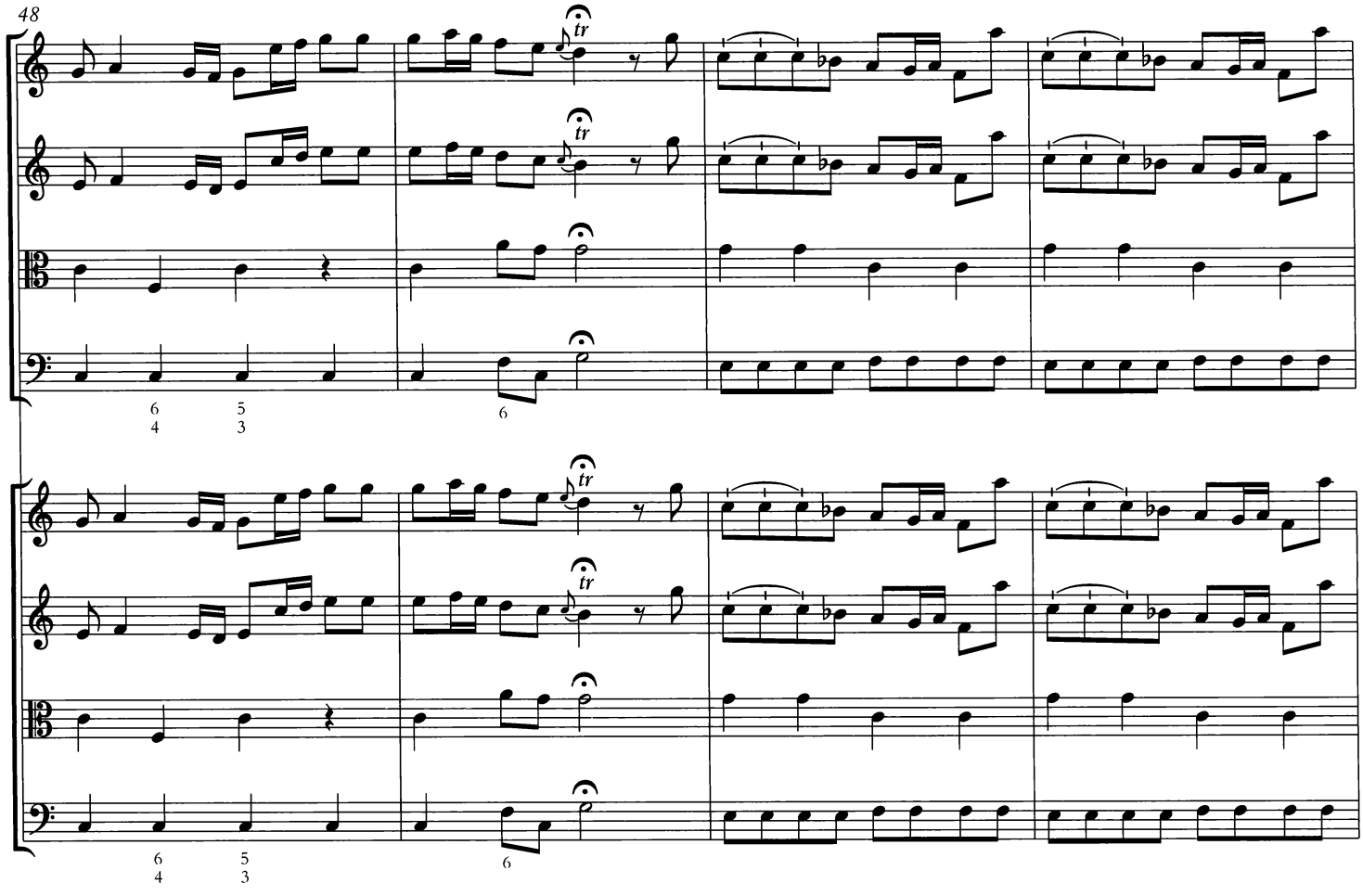
48
tr
tr
6 5
4 3
6
tr
tr
6 5
4 3
6

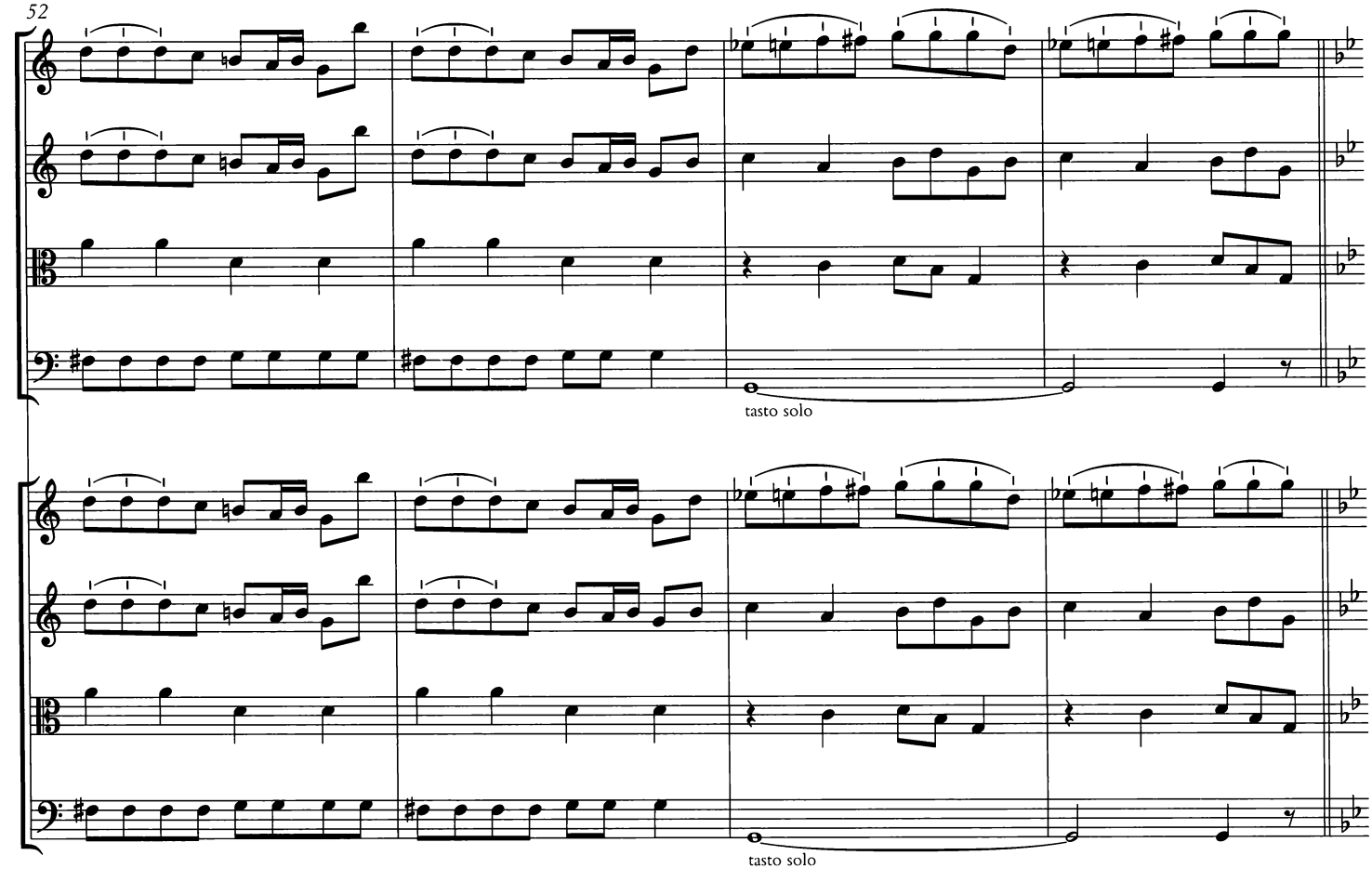
52
tasto solo
tasto solo

ANDANTE

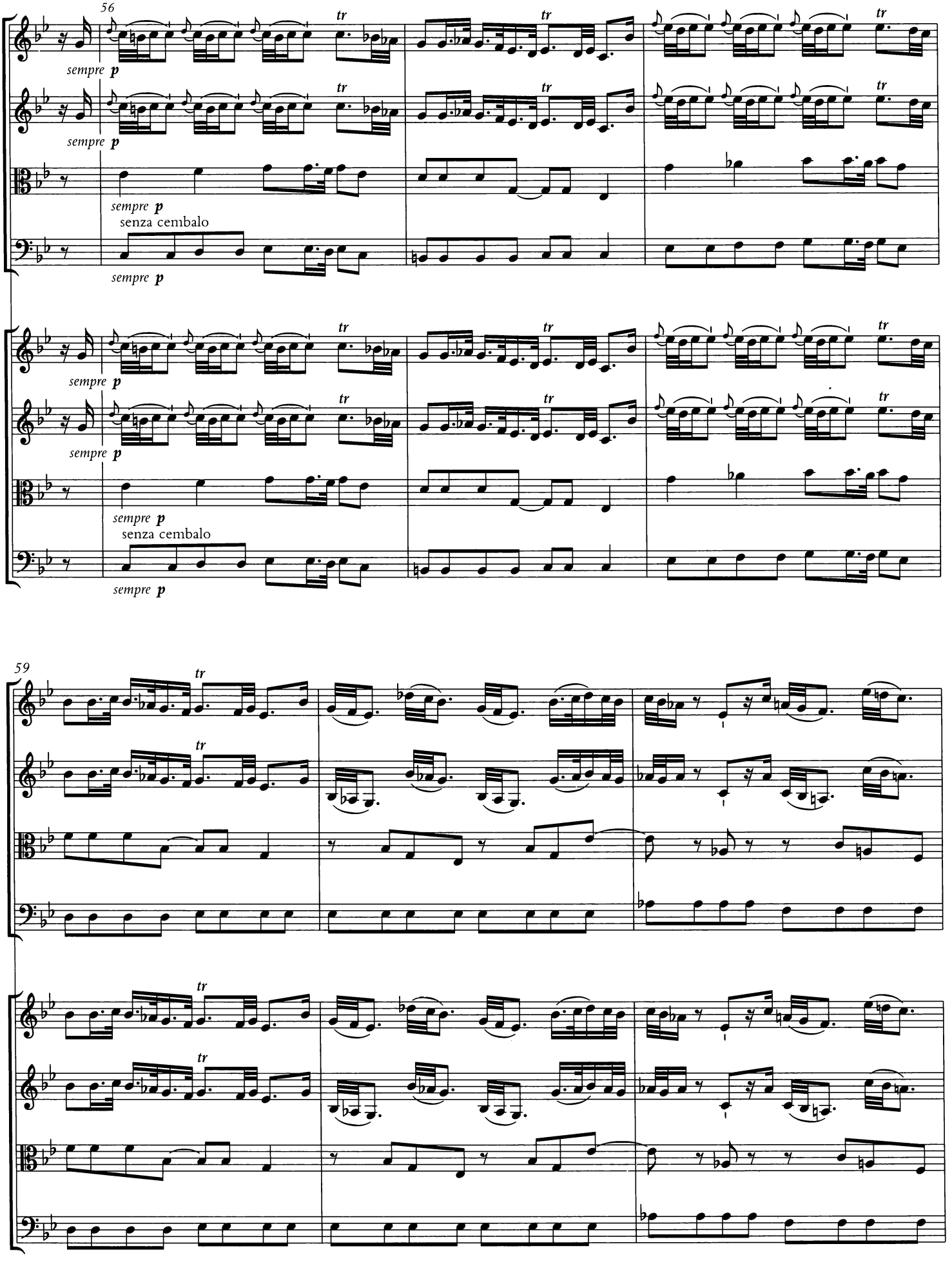
56
sempre p
sempre p
sempre p
senza cembalo
sempre p
tr
59
sempre p
sempre p
sempre p
senza cembalo
sempre p
tr

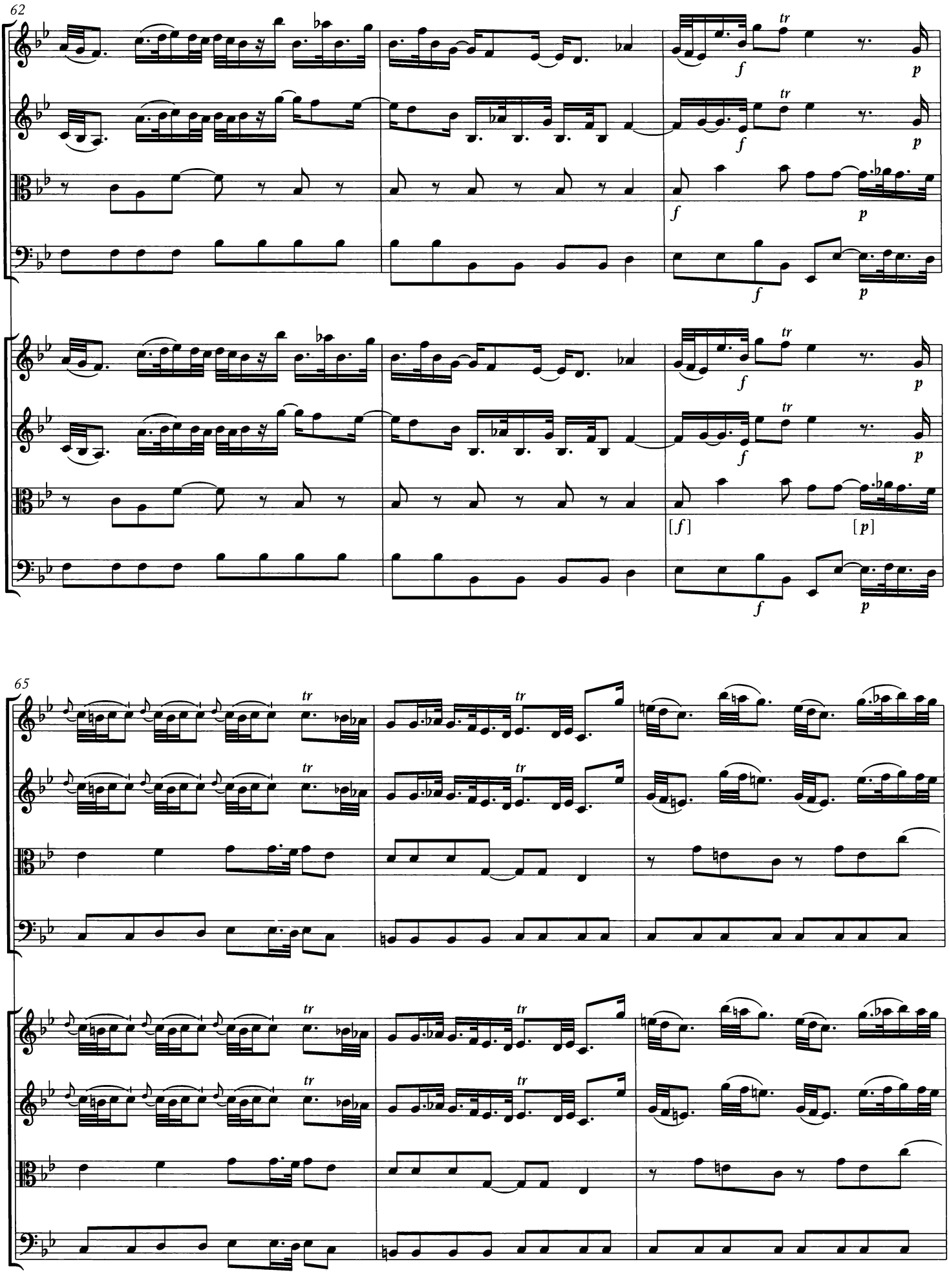
62
65

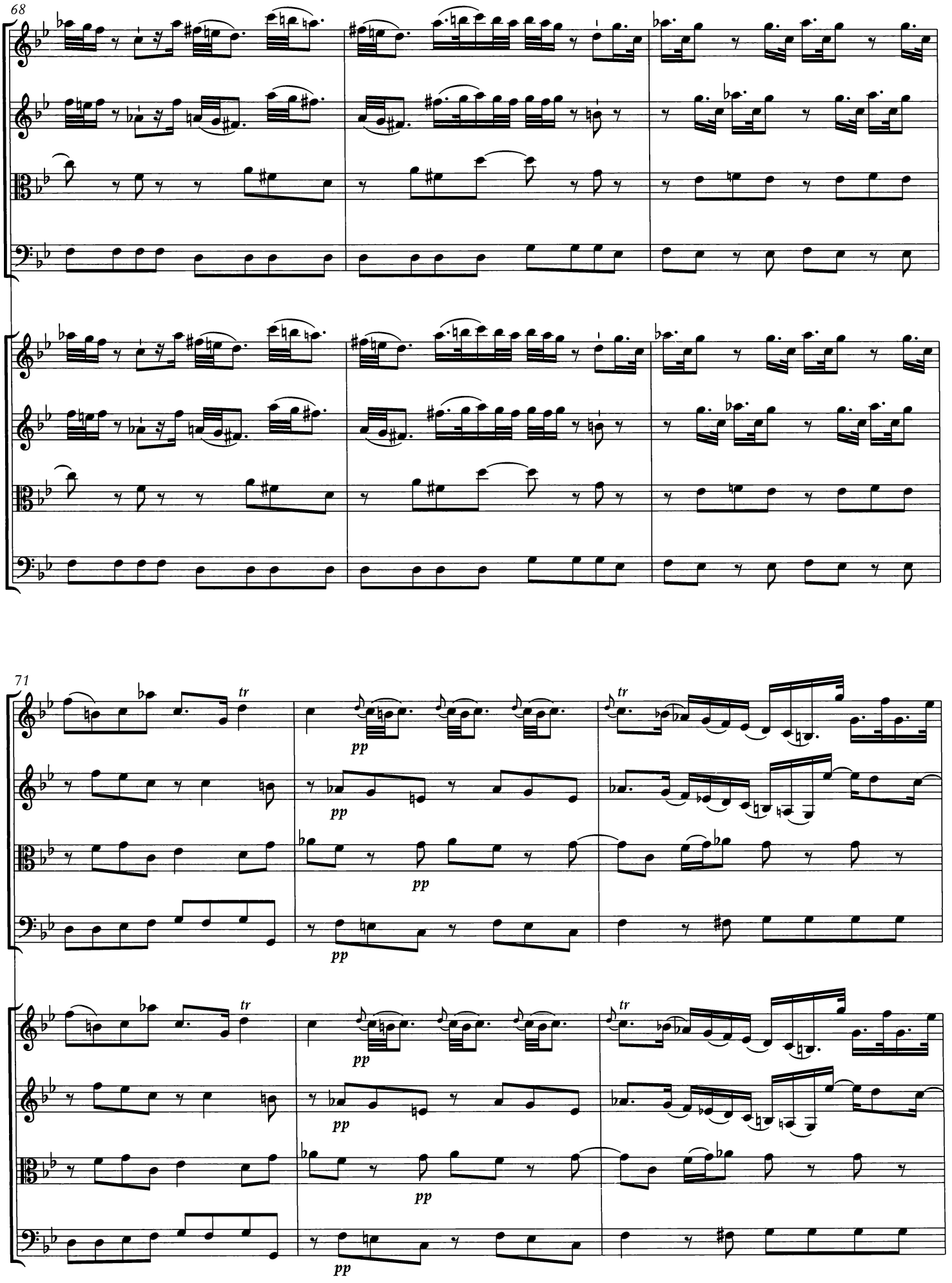
68
71
tr
pp

74

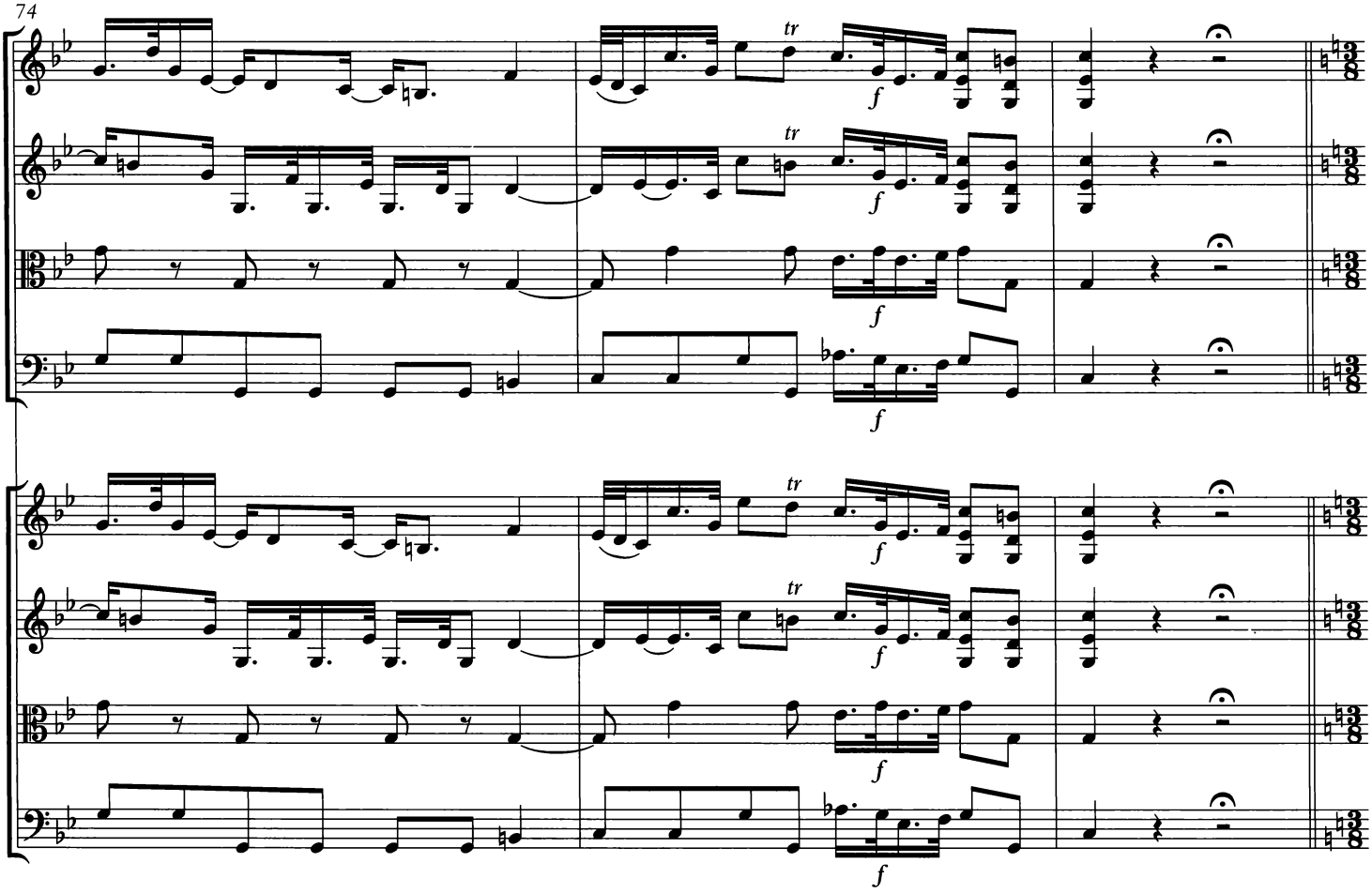

PRESTO

77

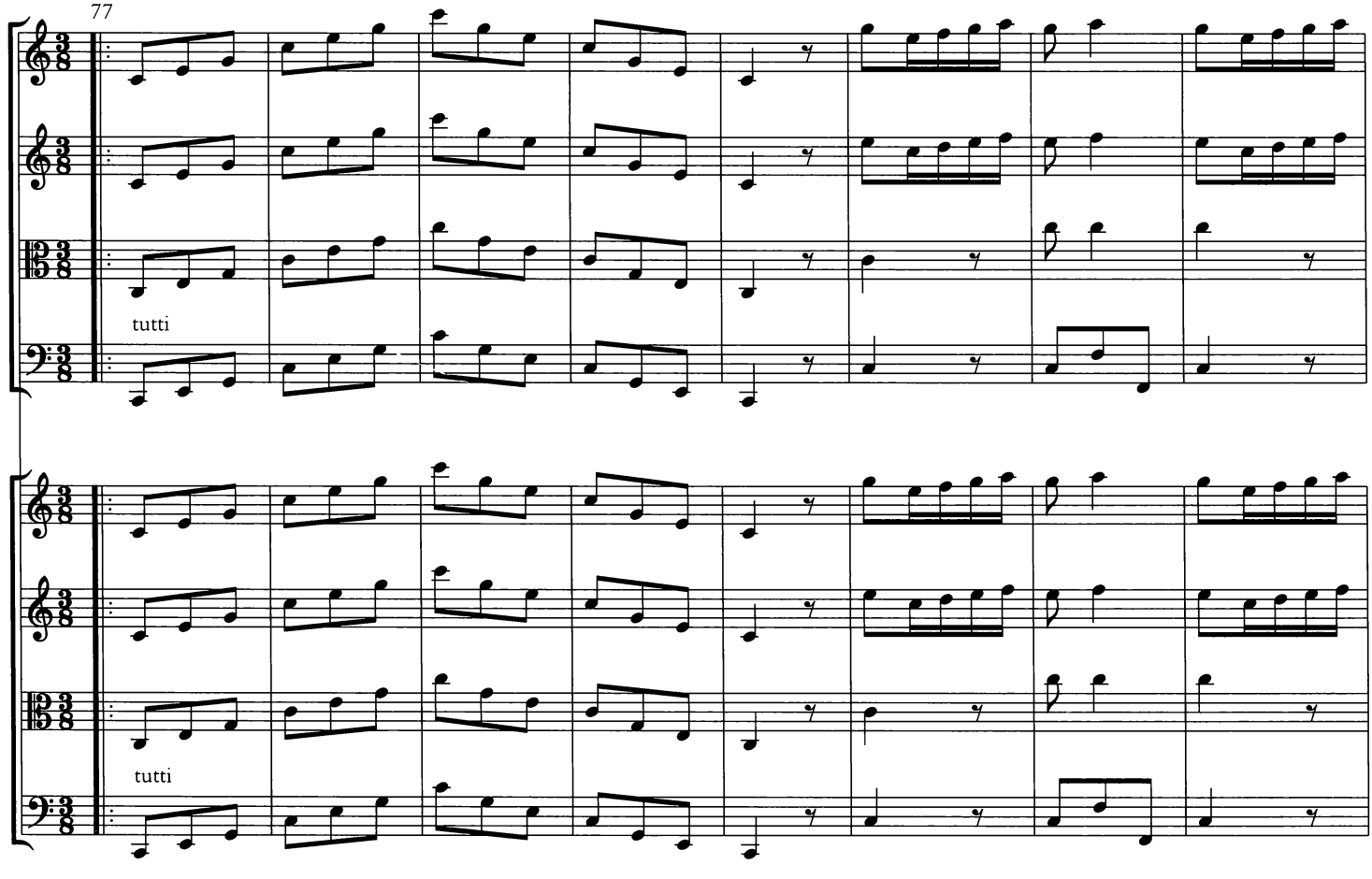

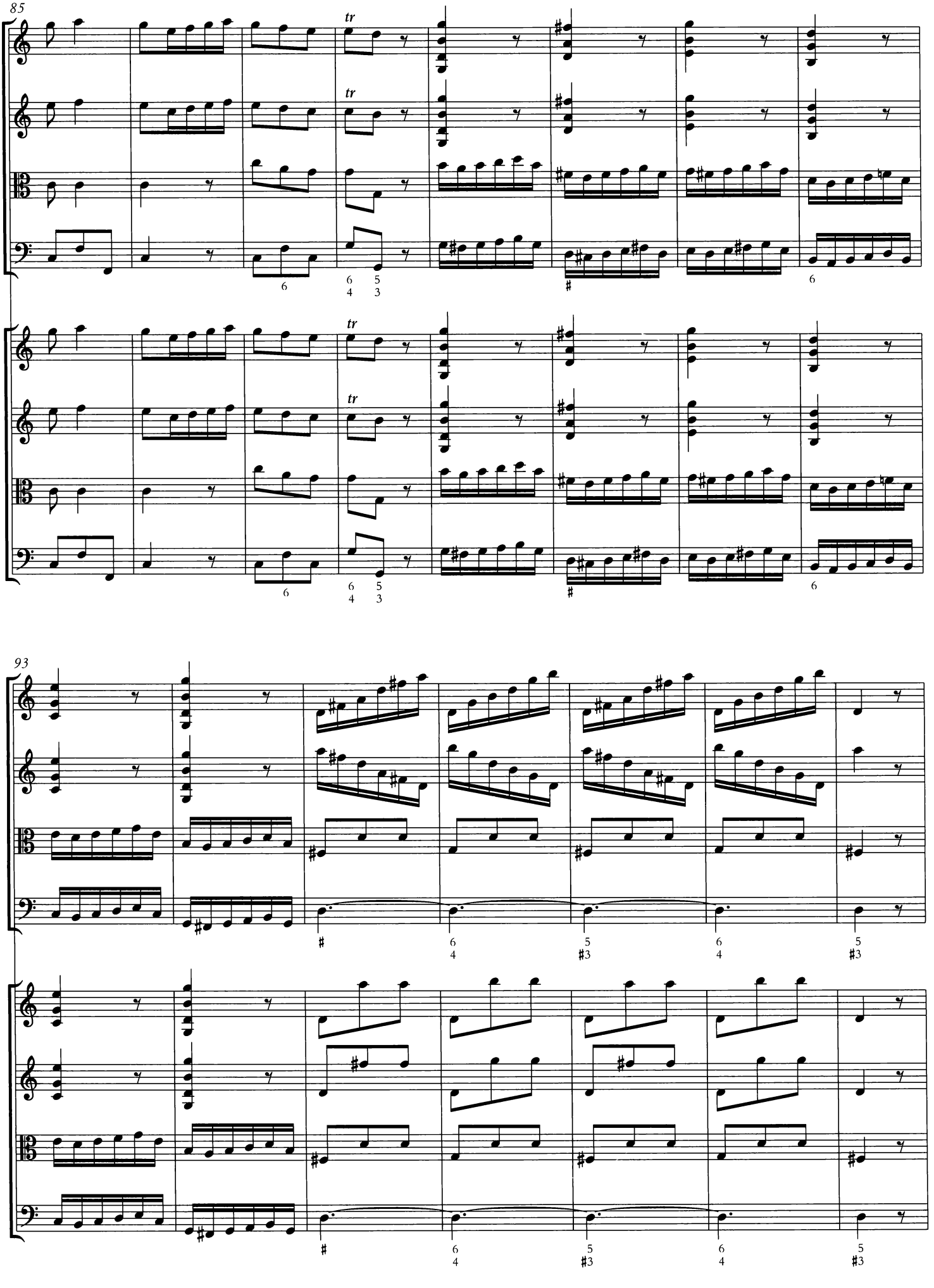
85
tr
tr
6
6 5
4 3
#
6
tr
tr
6
6 5
4 3
#
6
93
#
6 5
4 #3
6 5
4 #3
#
6 5
4 #3
6 5
4 #3

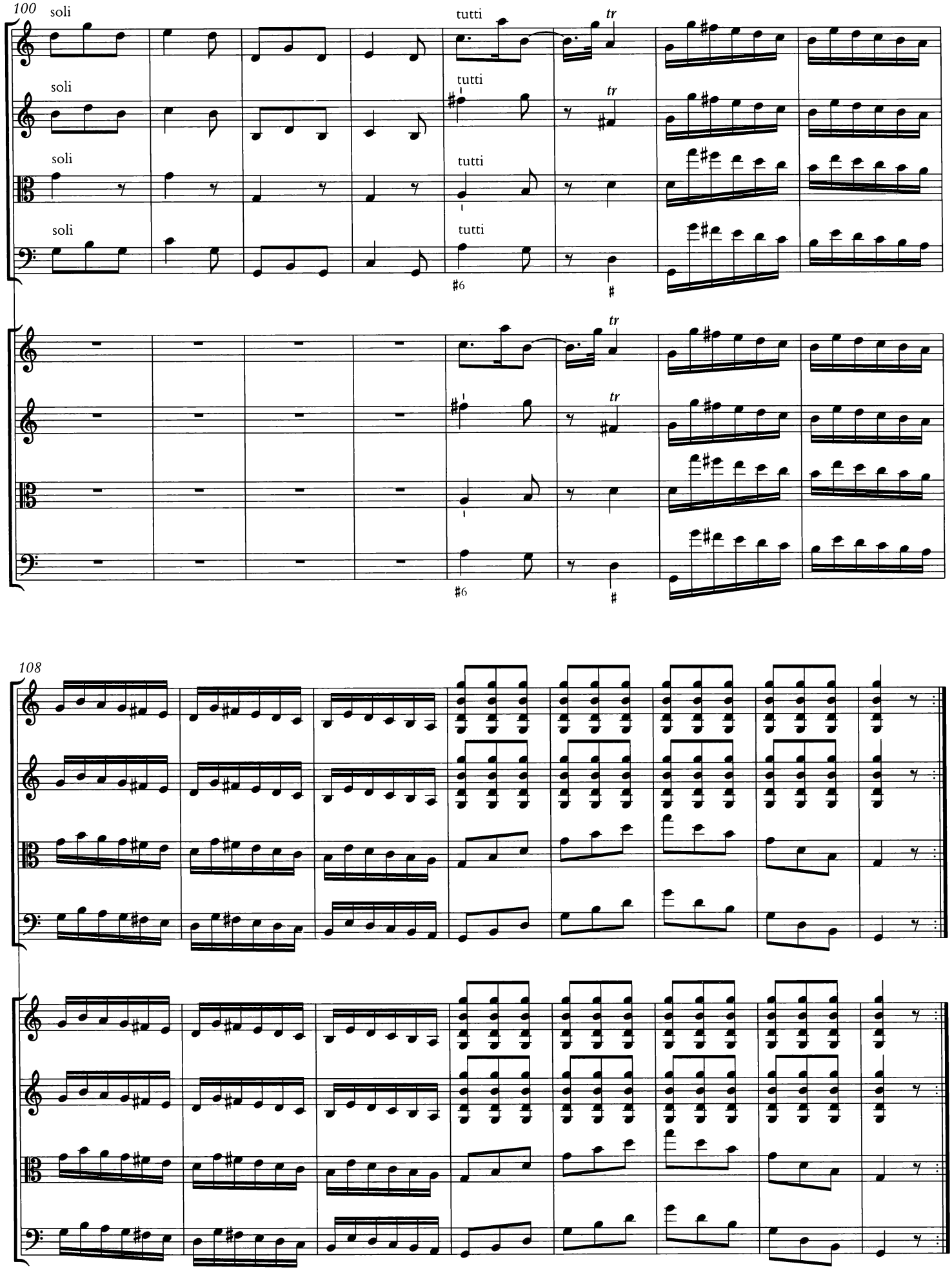
100
soli
soli
soli
soli
tutti
tutti
tutti
tutti
tr
tr
#6
#
108

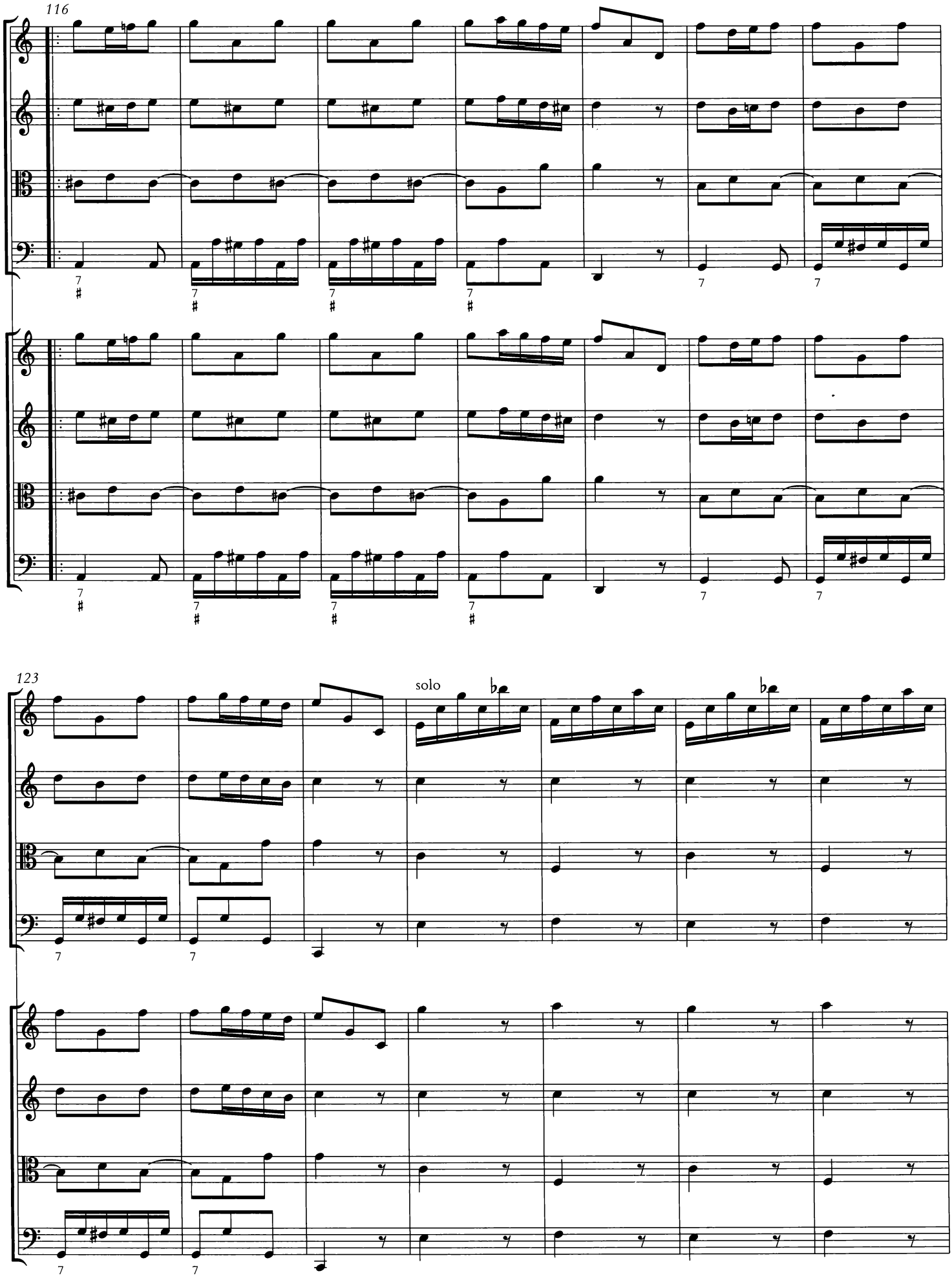
116
123
solo

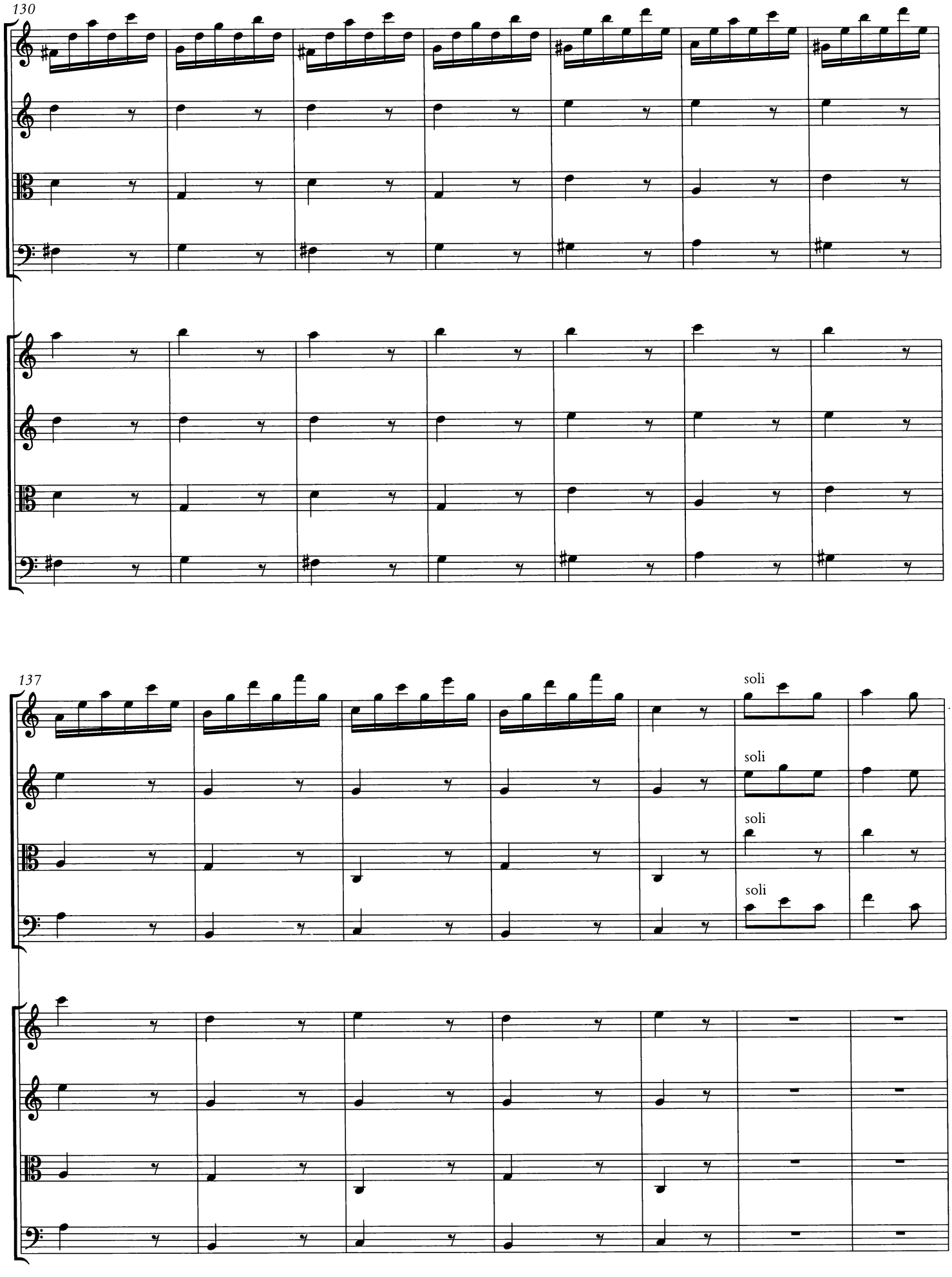
130
137
soli
soli
soli
soli

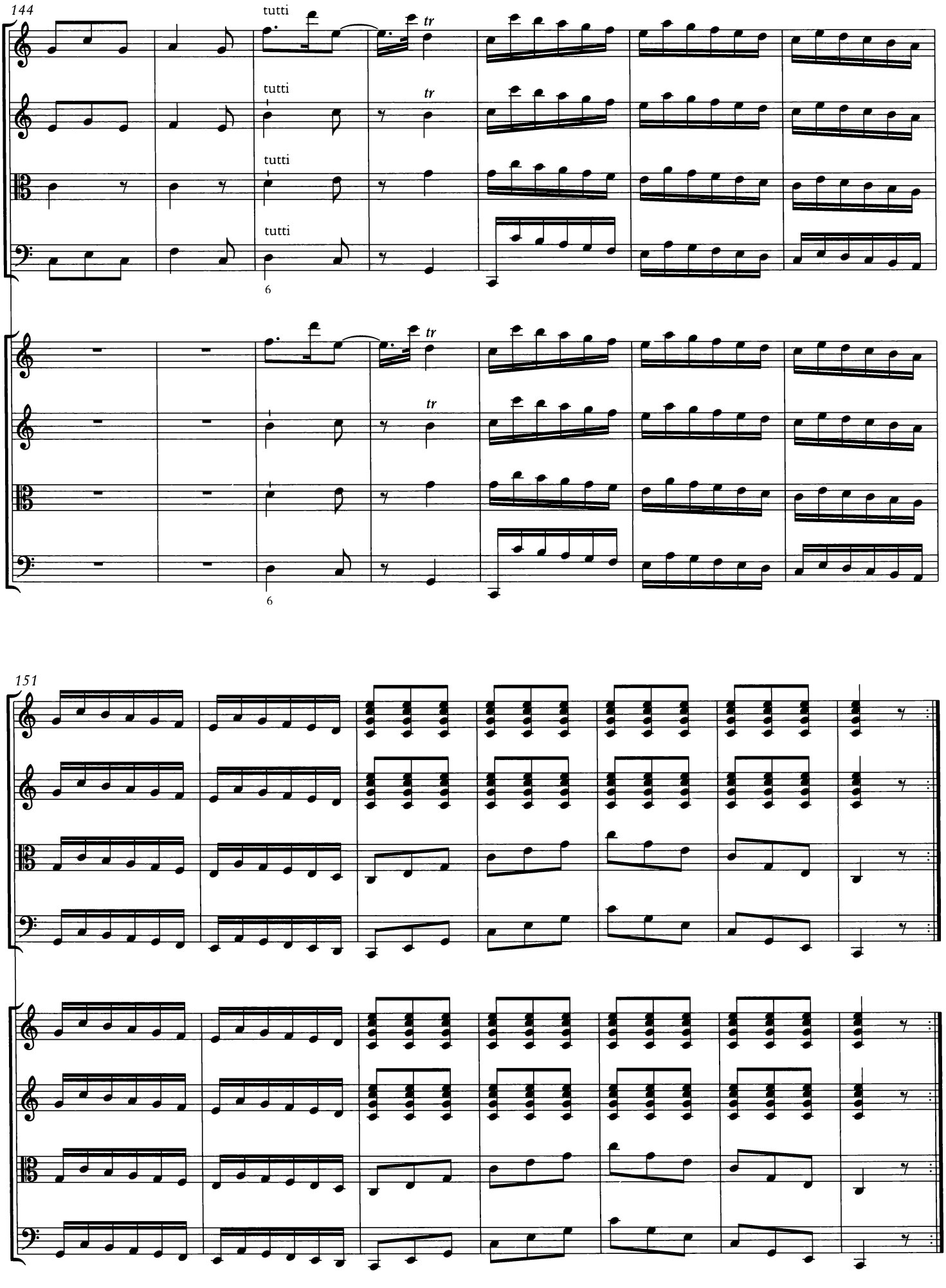
144
tutti
tutti
tutti
tutti
tr
6
151