

Fagotto I

Symphonie Nr. 5

c-moll

Ludwig van Beethoven op. 67

herausgegeben von Clive Brown

Allegro con brio (♩ = 108)

VI. II *p*

18 *cresc.* *f* *ff* Cor. I *p* *cresc.*

36 *cresc.* *sf* *sf* *sf* *sf* *sf* *sf* *f*

51 **A** *ff* *p dolce* *p* VI. I

69 *cresc.*

85 *ff*

100 *ff*

113

125 *ff* *p*

142 *p* *cresc.* *p*

157 *cresc.*

168 **B** *f* *più f*

Fagotto I

183 *ff*

197 *dim.*

215 *p* *sempre più p* *pp* *ff* **C**

229 *pp* *ff*

243 *p*

255 *cresc.* *ff*

Tempo I

269 *p cresc.* *f* *sf* *sf*

284 *sf* *sf* *sf* *sf* *f* *ff* **D**

298 *ff* *sf* *sf* *fp*

312 *ff*

326 *cresc.*

340 *ff*

353

364

374 **E**

sf sf sf ff

386

p ff f

398

f sf sf sf sf sf sf

410

422

sf sf sf

436 **F**

ff

453

sf sf

468

479

ff p ff

492

Andante con moto (♩ = 92)

7 *p* *f* *p* *f* > *p* *p* *cresc.*

18 *f* *p* < > *f* *p* *dolce* 1

28 **A** *pp* *ff* *pp* *sempre p* 7

44 *cresc. f* *f* *Va.* *f* *p cresc.* 5

58 *f* *p* *cresc. f* > *p* *p* *cresc. f* *p* <

69 *f* *p* *dolce* 1 **B** *pp* *ff*

79 *pp* *sempre pp* 7

96 *cresc. f ff* *f* > *p* *pp* *p*

108 *f* **C**

115

122 **5** *dolce* **14**

146 **Cor. I, II** **D** *f* *ff*

155 *dim.* *p* *p*

169 *cresc.*

175 **E** *f* *cresc.* *ff*

188 *f*

195 **Più moto** (♩ = 116) *sf > p dolce* *p* *dolce*

208 *f* *f* *p cresc. 3*

Tempo I

218 *ff 3* *p dolce* *f* *sf* *dolce*

230 *cresc.* *f*

240 *ff* *sf* *p* *f* *ff*

Fagotto I

Allegro (♩. = 96)

poco ritard.

a tempo

poco ritard.

* Wiederholung ad lib. / repetition ad lib.

128 *f* *ff*

136 *p* *f* 5

147

153 1. 2.

161 8 3 *f*

177 1

184 *sf* *sf* *sf*

192 **B** 13 *sempre più p* Vc.

211 *pp* *sempre pp*

220 2 *pp*

230 5 1 3 1. *ad libitum* 2. Vc.

Fagotto I

241 *pp* *poco ritard.* *a tempo* *p*

249 *poco ritard.* *a tempo* *pp*

260 *pp* *sempre pp*

272

280 *pp*

288

296

304

312 *pp*

321 **C** 35 VI. I

364 *pp cresc.* 1 (-8) 2 3 4 5 6 7 8 *attacca*

Allegro (♩ = 84)

Fagotto I

99 *p* *cresc.*

106 **C** *f* *ff*

115 *f*

122 *più f*

128 **D** *ff*

135 *sf sf sempre ff*

144 **E**

151 **Tempo I** (♩ = 96) **30** Ob. I

192 *p dolce*

204 **Allegro** (♩ = 84) *cresc.* *ff*

212

221

227 *sf sf sf sf sf sf*

232 

241 

249 

257 

264 

270 

278 

286 

294 

304 

311 

318 

328 

341

347

**sempre più Allegro più stretto**

353

360

373

380

387

394

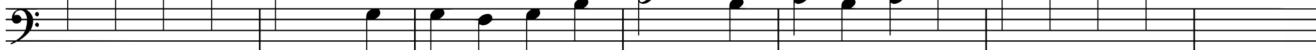

401

410

418

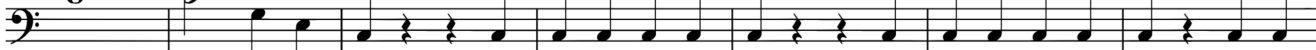

425

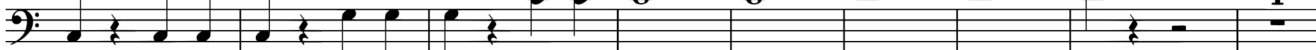

434

Fagotto II

Symphonie Nr. 5

c-moll

Ludwig van Beethoven op. 67

herausgegeben von Clive Brown

Allegro con brio (♩ = 108)

1 VI. II *p*

16 *cresc.* *f* *ff* 7

32 Cor. I *p* *cresc.* *cresc.* *sf* *sf* *sf* *sf* *sf* *sf*

44 *f* *ff* A

57 1 4 VI. I *p dolce* *p*

73 *cresc.*

86 *ff*

98 *ff*

110

119 2 1 *ff* 1 *p*

132 3

Fagotto II

146 *p* *cresc.* *p*

158 *cresc.* *f* **B**

169 *più f.* **3**

183 **1** **2** **3** *ff*

200 **2** **2** **1** **1** **1** **1** *dim.* *p*

217 **1** **1** **1** **1** **1** **1** **1** **1** *sempre più p* *pp* **C** *ff*

232 **1** **1** **1** *pp* *ff*

245 **1** *p*

257 **5** *cresc.* *ff* **Tempo I**

274 *p cresc.* *f* *sf sf sf sf sf*

287 *sf f ff* **D** **1**

302 *ff sf sf fp*

316

331

346

359

369

380

392

405

418

432

448

464

477

492

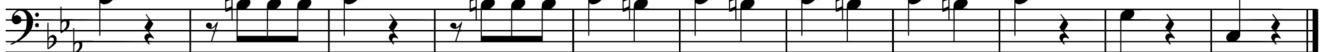

Andante con moto (♩ = 92)

7

p f p f > p p

17

cresc. f p < > f p

27 **A**

ff pp sempre pp

44

cresc. f f Va. f p

58

cresc. f > p p cresc. f p

69

> f p ff

80

pp sempre pp cresc.

97 **C**

f ff Fag. I f

116

123 **22** Cor. I, II **D**

152 **13**

172 Fag. I **E** **7** Fag. I

186

194 **3** **4** **Più moto**
(♩ = 116)

209

217 **Tempo I** **1** **1** **3**

230

240

Fagotto II

Allegro (♩. = 96) **3** * **2** poco ritard. a tempo **7** Fag. I *p* poco ritard. *p*

19 a tempo **8** *f*

35 *sf sf sf sf*

44 *dim. pp p* poco ritard. a tempo **14** Vc. *cresc.*

68 *f*

78 *ff*

87 *sf sf sf sf*

96 **A** *dim. pp* **8** Fag. I *p*

114 *sempre p cresc.*

123 *f*

132 *ff p*

* Wiederholung ad lib. / repetition ad lib.

141 5 *f*

152 1.

160b 2. 8 3 *f*

177 1 *sf*

185 *sf* *sf*

194 B 13 *sempre più p* Vc. *pp*

214 *sempre pp*

224 11 1 3 1. ad libitum 2. Vc.

241 *pp* poco ritard. a tempo 8 1 poco ritard. a tempo 25

280 Fag. I *pp*

289 1

297 25 C 36 VI. I

Fagotto II

364 *pp cresc.* - - - - - *attacca*

Allegro (♩ = 84)

ff

8

16

21 *sf sf sf sf sf sf*

26 **A** *sf*

34

40 *ff*

46 *f* *p* *p*

54 **B** *pp cresc.* - - - - - *ff*

61 *fp* *fp*

68 *fp* *f* *sf*

75 *sf* *più f* *ff*

82 1. 2.

86b 7

99 Solo *p* *p* *cresc.*

106 C *f* *ff*

114 3

120 *più f*

126

131 D *ff*

139 E *sf* *sf* *sempre ff*

147 *Tempo I* (♩. = 96)

Fagotto II

154 **48** Fag. I *cresc.* **Allegro** (♩ = 84) *ff*

210

218

224 *sf*

229 *sf sf sf sf sf*

234 **1**

242

249 **F** **1**

255 **1** **3** *f* *p*

262 *p dolce* **3** *ff*

270 *fp dolce* *fp*

277 *fp* *f* *sf*

284 *sf* *più f* *ff*

290 *sf* **G** **6** *Fag. I*

302 *più f* *ff*

309 **H**

315 *ff* *f* **7**

328 *p*

334 **6** *p cresc.* *f*

345 *p*

351 *cresc. poco a poco* **sempre più Allegro più stretto**

357 **Presto** (♩ = 112) *f*

363 *Fag. I*
fp *fp* *fp*

376 *fp* *cresc.*

382 *f*

388 *ff*

394

400 *sempre ff*

407

414

421

427 **1** **1**

436 **1** **1** **1**

Contrafagotto

Symphonie Nr. 5

c-moll

Ludwig van Beethoven op. 67
herausgegeben von Clive Brown

Allegro con brio (♩ = 108)
tacet

Andante con moto (♩ = 92)
tacet

Allegro (♩ = 96)
tacet

360 VI. I
cresc. attacca

Allegro (♩ = 84)

ff sf A 1 2 1
ossia:
f ff B 1 3
più f 8 sf ff

Contrafagotto

81 1.

85b 2.

90 11 Fag. I *p* *cresc.* *f*

107 **C** 1

116 1 *più f*

125 6.

132 **D** *ff* 6 *sf*

141 **E** *sf* *sempre ff*

147 **Tempo I**
(♩ = 96)

154 **46** Fag. I *cresc.* *ff* **Allegro** (♩ = 84)

209

216

223 2

231 *sf* 1

237

243

249 **F**

255 3 1 *p cresc.* *f* 1 *f* 1

263 3 *f* *ff*

271 8 *f* *sf*

285 *sf* *più f* *ff*

293 **G** *sf* *sf* *sf* *sf*

302 *più f* *ff*

309 **H**

315 5 *p cresc.* **Fag. I**

327 *f* *p*

Contrafagotto

334 *f* *f* **7**

347 *p* *p* *cresc.* **2** **4**

Presto (♩ = 112)

359 *fp* *fp* **1 (-8)** **2**

366 *fp* *fp* *fp* *fp* **3** **4** **5** **6**

374 *fp* *fp* *cresc.* **7** **8**

381 *f*

388 *ff*

395

403 *sempre ff*

411

419

426 **1**

434 **1** **1** **1** **1**