

Violino II

Symphonie Nr. 5

c-moll

Ludwig van Beethoven op. 67
herausgegeben von Clive Brown

Allegro con brio (♩ = 108)

125 **1**
ff *p*

138 **3**
p *cresc.*

151 *p*

161 **B**
cresc. *f*

170 *più f* *ff*

180 *sf* *sf* *sf* *sf* *sf*

193 **2** **2** **2** **2**

210 **1** **1** **1** **1** **1** **1** **1**
dim. *p* *sempre più p* *pp*

224 **1** **1** **C** **1** **1**
ff *pp*

237 **1** **1**
f *ff*

248 *p*

260 **1** **1**
cresc. *ff* *p* **Tempo I**

271 *cresc.* *f*

281 *sf sf sf sf sf f*

290 **D** *ff*

299 *p* 1 4 4

317 4 *cresc.*

334

346 *ff*

355

364 **E** *sf*

375 *sf sf sf ff*

385 *ff* 3 4

400 *f* 1

409

418 *sf sf sf*

428

439 **F** *ff* 2 2 2 4 1

458 1

470 *ff*

481 *pp ff*

493

Andante con moto (♩ = 92)

3 Va. *f* 4 *p f p p*

16 *cresc. f p f p p dolce*

25 *pp ff* **A** *sempre ff* 3 3 3

33

sf sf

38

pp sempre p cresc. f p pizz.

51

f p cresc. f p arco 4

64

p cresc. f p

72

dolce pp ff B

79

83

sf sf pp

88

sempre pp cresc. f p pizz.

101

pp sempre pp arco

111

f C

119

pp

126

sempre pp f 8

141 Fl. I *p* *ff* **2 D**

151 **1** pizz. *p*

160 **5** pizz.

174 **E** *cresc.* *f* **2** arco *p dolce* **1** *cresc.*

183 *ff*

190 *sf*

195 **4** *p* **3** *pp* **Più moto** (♩ = 116)

206

212 *cresc.* *f* *p cresc.*

216 **Tempo I** **5** *f* *p cresc.* *ff* *cresc.*

225 *f sf* *f sf* *p* *pp*

236 **4** **3** *f* *ff* *ff* *p* *ff*

Allegro (♩. = 96) **3** * **1** poco ritard. a tempo **6**

17 poco ritard. a tempo **1** *f*

27 *f*

38 *sf sf sf sf dim. pp pp* **3**

51 poco ritard. a tempo **8** *pp*

67 *cresc. f*

77 *ff*

87 *sf sf sf sf dim.* **A**

97 *pp p* **5** **2**

112 *sempre p*

122 *cresc. f*

131 *ff p*

* Wiederholung ad lib. / repetition ad lib.

141 5 Va. *f*

153

159 1. 2. 7 Va. *f*

171

179

185

191 B

197 7 Va. *p* sempre più *p*

211 19

236 1. *ad libitum* 2. poco ritard. a tempo Vc. *p* pizz

250 *pizz.* *poco ritard.* *a tempo*
p *pp* *sempre pp*

258

266 *sempre pp*

274 *4*

285 *sempre pp*

293

301

309

317 *C* *Timp.* *ppp*

325

Violino II

335 arco 1 (-31) 2 3 4 5 6 7 8 9

345 10 11 12 13 14 15 16 17 18 19

355 20 21 22 23 24 25 26 27 28 29

365 30 31 *cresc.* *attacca*

Allegro (♩ = 84)

ff

6

13

18 *sf sf*

23 *sf sf sf sf sf* **A**

29

36

104 **C**

109

115

123

130 **D**

135

139 **E**

145

151 **Tempo I** (♩ = 96)

165

174

193

Allegro (♩ = 84)

205 arco
cresc.
ff

212

220

226 *sf sf sf sf sf sf*

231 *sf*

238

245

252 **F** *p*

257 *cresc. f p f p*

262 *f pp cresc. ff*

268

272 *fp fp fp*

280

287

294

299

304

311

324

330

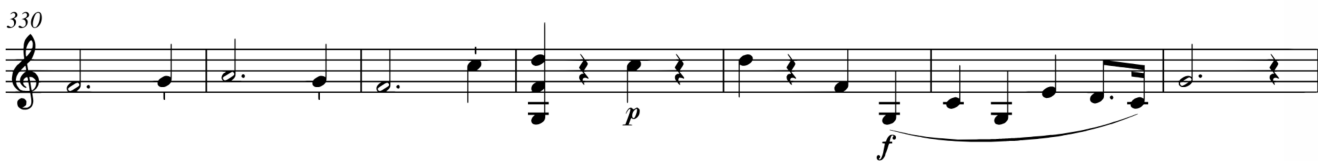

337

344

351

358

Presto (♩ = 112)

368

375

382

389

397

405

413

420

427

435

