

Fantasia On British Sea Songs

by HENRY J. WOOD

Arranged by GEO. L. ZALVA
from the original score of
HENRY J. WOOD

Time of performance
17 minutes

The Full Score and Parts (in MS) of the
original orchestration are available for hire

PIANO CONDUCTOR

✓ **No 1 Allegro** BUGLE CALLS "ADMIRALS' SALUTE"
Trpt. off platform on right

375

This block contains the first system of music, marked 'No 1 Allegro' and 'BUGLE CALLS "ADMIRALS' SALUTE"'. It features a piano part with a treble and bass clef. A checkmark is written above the first measure. The number '375' is written vertically on the left side of the staff.

"ACTION"
Horns

Side Drum & Tenor Drum

ff *p* *f* Drums

This block contains the second system of music, titled '"ACTION" Horns'. It includes parts for Horns, Side Drum & Tenor Drum, and Drums. Dynamic markings include *ff*, *p*, and *f*. There are handwritten annotations above the staff, including a checkmark and a large '7'.

"GENERAL ASSEMBLY"
f Trpt.

This block contains the third system of music, titled '"GENERAL ASSEMBLY"'. It features a part for Trpt. (Trumpet) with a dynamic marking of *f*. A large handwritten '7' is on the left side.

"LANDING PARTY"
Solo Horn off platform on left

ff Lively

✓ "PREPARE TO RAM"
Hns. Tutti

ff S.D. & T.D.

This block contains the fourth system of music, split into two parts: '"LANDING PARTY" Solo Horn off platform on left' and '"PREPARE TO RAM" Hns. Tutti'. It includes parts for Solo Horn, Horns (Tutti), Side Drum & Tenor Drum (S.D. & T.D.), and Drums. Dynamic markings include *ff* and *Lively*. A checkmark is above the second part.

"QUICK, DOUBLE, EXTEND AND CLOSE"
Trpt. off platform left

S.D. off platform left (ad lib.)

This block contains the fifth system of music, titled '"QUICK, DOUBLE, EXTEND AND CLOSE"'. It features parts for Trpt. (Trumpet) and Side Drum (S.D.) off platform left (ad lib.).

PIANO CONDUCTOR

8ves ad lib.

ff

① No 2 Andante "THE ANCHOR'S WEIGHED"

Fl. Ob. 1st & 2nd Vlns.

mf

Clar.

Ob. or Clar.

Violas

Flutes *f*

p

Hns.

Bsn.

pp Strgs.

Hn. *p*

Cello & Bass

②

Fl. & Vlns. also

1st Vlns. only

Trpt. & Tromb. in 8ves.

p

mf

Clar. & Hns.

Clar. & Bsns. sustain

Strgs. only

f

p

mf sostenuto

p

Fl. & Ob.

mf

Clar. & Bsns. sust.

Strgs.

Strgs. only

PIANO CONDUCTOR

③ *p* *piangendo*

Trpt. & Tromb. *v*

Hns. *p*

Ob. *p*

Fl.

p Clar. & Bsn. sustain

Strgs.

Timp. roll.

④ *pp* **Lento**

p

Timp.

⑤ **No 3 Allegro con spirito "THE SAUCY ARETHUSA"**

ppp *ff* *Strgs. & W.W.*

Brass.

Bsn. & Cello *f*

p Brass (cued in Strgs.) *pp*

Tri. & S.D.

Percussion Tacet

PIANO CONDUCTOR

6

Picc. & Obs.

1st Bsn. *fff* Strgs. pizz.

2nd Bsn.

Bass

Timp. S.D. & Tri.

pp

p

Timp.

pp

7

rall. *a tempo*

ff Strgs. & W.W.

f Brass

rall. *a tempo*

8

Trombs.

f W.W.

Hrs.

Bsns. & Tuba or Bass

W.W.

Strgs. & W.W.

ff Hns.

Basses

2nd Bsn.

6

W.W.

Strgs. pizz.

rall.

rall.

a tempo

rall.

10

Hns. also

1st Vln.

2nd Vln.

Vla.

'Cello

longa pausa

p espress.

Timp.

a tempo

rall.

11

No 4. Andante moderato

"TOM BOWLING"

p 'Cello or Trpt. Solo

ten. ten.

pp rit.

pp Strgs.

Bass pizz.

12

ten.

f p pp rall.

13

Fl. mf Clars. p a tempo Solo Vln. Ob. Bsn. rall. pp

14 No 5 Allegro moderato "JACK'S THE LAD" (Hornpipe)

pp Strgs. pizz.

¹Ceilo only

15

Fl. *pp*

16

Solo Vln. *p*

Fl.

17

18

1st Vlns. Fl. & Picc. *pp*

Clars. & Bsn.

19

20

21

22

Nº 6 Larghetto "FAREWELL AND ADIEU, YE SPANISH LADIES"

Trpts. & Trombs. only

CADENZA

Clarinet Cadenza section. It features a single staff with a treble clef. The music is characterized by rapid sixteenth-note passages. Dynamics include *ten.*, *cresc.*, *f*, *pp*, and *dim.*. A *p rapidimento* marking is also present.

ECHO

Nº 7 Adagio "HOME, SWEET HOME"

Ob. or Clar.

p avec tendresse

CELESTE

p
Harp or Strgs. pizz.

mf

PIANO CONDUCTOR

28

29

30 Moderato

No 8 Moderato "SEE THE CONQUERING HERO COMES"

Hns. or Trpts.

PIANO CONDUCTOR

31 Flutes (2nd Fl. cued in 2nd Clar. & Ob.)

32 Allegro moderato

33

34

35

Nº 9 Molto maestoso "RULE, BRITANNIA"

36

37

Hns. *fff*

38

W.W. Strgs. 8va

Strgs.

S.D. roll. *fff* add Organ

39

trem.

ten.

ten.

fff Cymb.

rall.

rall.

Fantasia On British Sea Songs

by HENRY J. WOOD

Arranged by GEO. L. ZALVA
from the original score of
HENRY J. WOOD

Flutes

375

Allegro

8 3 3 7 8 5 10

① **Andante**

2

SOLO

1 9 p

③ ④ **Lento**

2 5 Ch. to Picc.

Flutes

⑤ Allegro con spirito

⑤ *f*

Picc. >

7 *ff*

⑥ *ff*

⑦ ^

11

6

⑧ *p*

Ch. to Fl.

2

^

Flutes

9

p

10 11 12

Andante moderato

rall. *a tempo* *rall.* *Lunga pausa* 8 *rit.* 1 8 7

13

SOLO

rall. 1 *mf* *a tempo* 1 *rall.*

14 15

Allegro moderato

7 *pp*

16

7

Flutes

17

p

18

Picc. p

19

20

21

f

Flutes

22 *sempre cresc. e accel.*

23 *ff*

24

25

26 *Larghetto*

17
ch. to Fl.

Cadenza

27 *Adagio*

28 29

16 4 4

30 Moderato

31

5 8 *p* *pp*

32 Allegro moderato

f

33

34

ff

35 Maestoso

36

37

38

fff
ch. to Picc. 6 4 4

39

ten. *rall.*

Fantasia On British Sea Songs

by HENRY J. WOOD

Arranged by GEO. L. ZALVA
from the original score of
HENRY J. WOOD

Oboes

Allegro

375 

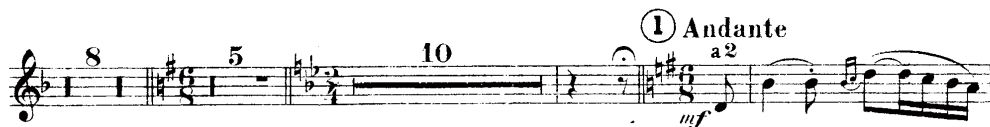
 ① **Andante**
mf *a²*

 SOLO *f* *a²*

②  SOLO *p* ③ *p*

 ④ **Lento** *v* ⑤

⑥ **Allegro con spirito** *ff* *A A* *ff* ⑦

 ⑧ *rall. a tempo* *ff* ⑨

 ⑩ *p* *A A* *p* *If only one play 2nd*

 ⑪ *f* *p* ⑫

 *rall.* *a tempo* *rall.* *Lunga pausa* ⑬ *rit.*

Oboes

11 Andante moderato 8

12 7

13 a tempo SOLO

rall. p espress.

14 Allegro moderato 8

15 8 16 8 17 8 18 8 19 8

p rall.

20 8 21 7 22

f sempre cresc. e accel.

23 ff

24

25

26 Larghetto 10

rall. Cadenza

27 Adagio SOLO

p avec tendresse

28 *mf* *f* *p*

29

30 *Moderato* 5 8 *mp*

31 2nd Fl.

32 *Allegro moderato* *f*

33

34 *ff*

35 *Maestoso* 6 36 4 37 4

38 *fff*

39 *ten.* *rall.*

Fantasia On British Sea Songs

by HENRY J. WOOD

Arranged by GEO. L. ZALZA
from the original score of
HENRY J. WOOD

B \flat Clarinets

Allegro

375

1 Andante

2

3

4 Lento

B \flat Clarinets *Allegro con spirito*

⑤

ff

Bsns. (play with Cello)

f

Obs.

ff

Bsns.

⑥

⑦

rall. a tempo

ff

⑧

p

E♭ Clarinets

8 *p* *sempre cresc.*

17 18

19

20

21

22 *sempre cresc. e accel.*

1 2 23 *ff*

B \flat Clarinets

24

25

26

Larghetto

1st Tpt.

p espress.

2nd Tpt.

f \rightarrow *pp rall.*

B \flat Clarinets

SOLO
Cadenza

cresc. *f*

p *f* *p* *pp*

27 Adagio

Ob.

p
avec tendresse

28

mf

29

ad lib.

f *ad lib.*

30 Moderato

ff Tpts.

8

ff Tpts.

B \flat Clarinets

31

p

2nd Fl. or Ob.

pp

p

32 Allegro moderato

unis.

f

33

ff

35 Maestoso

f cresc.

ff

Hn.

ff

37

38

fff

2nd Hn.

fff

39

ten.

rall.

Fantasia On British Sea Songs

by HENRY J. WOOD

Arranged by GEO. L. ZALVA
from the original score of
HENRY J. WOOD

Bassoons

Allegro

375

① Andante

②

③

④ Lento

Bassoons

Allegro con spirito

Bassoons

7

rall. *a tempo* *ff*

8

p *f*

f

9

p

10 11 Andante moderato 12

rall. *a tempo* *rall.* *Lunga pausa* 8 *rit.* 8 7 *rall.*

13 14 Allegro moderato 15 16 17

2 *a tempo* *p* *rall.* 8 8 8 8

Bassoons

18

19

p

20

21

22

23

f sempre cresc. e accel.

1 2

ff

24

25

26

Larghetto

17

Cadenza

Bassoons

27 Adagio 28 29 30 Moderato 31

16 *mf* 2 1 5 8 16

32 Allegro moderato

33

34

35 Maestoso 36 37 38

f cresc. *tr tr tr* *ff* 5 4 4 *fff*

39

f *rall.*

Fantasia On British Sea Songs

by HENRY J. WOOD

Arranged by GEO. L. ZALZA
from the original score of
HENRY J. WOOD

1st & 2nd Horns in F

Allegro

375

I SOLO (off platform on left)
ff lively

TUTTI on platform
ff

① **Andante**
p

I SOLO
p *f* *p*

② 10

③ 3

④ **Lento**
mf

⑤ **Allegro con spirito**
ff

1st & 2nd Horns in F

22 *pp sempre cresc. e accel.*

23 *f*

24

25

23 *Larghetto* 10 *rail.* 6 Cadenza 27 *Adagio* 16

28 *mf* 29 2 1

30 *Moderato* 1st *ff* 3 3 *pp*

31 16 32 *Allegro moderato* *f*

33

34

35 Maestoso

1st

36

37 Bells mp

38

39

ten.

rall.

Fantasia On British Sea Songs

by HENRY J. WOOD

Arranged by GEO. L. ZALVA
from the original score of
HENRY J. WOOD

3rd & 4th Horns in F

Allegro

375

ff

ff lively

I SOLO (off platform on left)

TUTTI on platform

à 2

ff

10

① **Andante**

p

f

4

11

3

④ **Lento**

mf

1

1

⑤ **Allegro con spirito**

ff

1

⑥

rall.

a tempo

10

9

2

3rd & 4th Horns in F

⑦ *ff* *p* ⑧

⑨ 3 *p* *ff*

ff 3 *rall.* *a tempo* *ff* *rall.* *Lunga pausa*

⑩ 8 1 ⑪ 8 ⑫ 7 2 ⑬ 3 *Andante moderato*
rit. *rall.* *a tempo* *rall.*

⑭ 8 ⑮ 8 ⑯ 8 ⑰ 8 ⑱ 8 ⑲ 8 *Allegro moderato*

⑳ 8 ㉑ 8 ㉒ *pp sempre cresc. e accel.*

1 2 ㉓ *f*

㉔

㉕

3rd & 4th Horns in F

26 *Larghetto* 10 7 Cadenza 27 *Adagio* 16

29 4 29 2 1 30 *Moderato* 5 8 31 16

32 *Allegro moderato*

33

34 *ff*

35 *Maestoso* *f cresc.*

36 5 37 *Bells mp* 3 38 *fff*

39 *ten.*

rall.

Fantasia On British Sea Songs

by HENRY J. WOOD

Arranged by GEO. L. ZALVA
from the original score of
HENRY J. WOOD

B \flat Trumpets

Allegro

Play off platform on right

375

ff

Hns. or Troms.

ff

f

Solo Hn. (off platform on left)

ff Lively

Hns. Tutti

ff

Off platform right

B \flat Trumpets

① **Andante**

SOLO ②

p *f* *p* *mf*

3rd Hn.

4

mf

③

1st Hn.

p

3rd Hn.

p piangendo

④ **Lento**

pp

B♭ Trumpets

⑤ **Allegro con spirito**

⑥

⑦

⑧

2nd Hn.

p

⑨

B \flat Trumpets

ff 3 *rall.* 1 *ff* *a tempo* *rall.* Lunga pausa
2nd Hn.

8 *rit.* 1 *p* Ceilo Solo
⑩ ⑪ *Andante moderato*

⑫ *ten.*

⑬ *rall.* 3 *a tempo* *rall.*

⑭ ⑮ ⑯ ⑰ ⑱ ⑲ ⑳ ㉑
Allegro moderato 8 8 8 8 8 8 8 8

㉒ *pp sempre cresc. e accel.* 1 2

B \flat Trumpets

23 24

f

25

26 **Larghetto**

p espress.

A A A

f *pp rall.*

pp *sf* *p* *pp*

v

27 **Adagio** 28 29

Cadenza

16 4 2

B \flat Trumpets

30 Moderato

1 *ff* *ff*

1st Hn.
mp
2nd Hn.

31
16

32 Allegro moderato

f

33

34

ff

B \flat Trumpets

35 *Maestoso*

36

37

38

39

Fantasia On British Sea Songs

by HENRY J. WOOD

Arranged by GEO. L. ZALVA
from the original score of
HENRY J. WOOD

N.B. When 2 Trombones,
play 1st & 2nd and omit Bass.
When only 1 Trombone play 1st.

1st & 2nd Trombones

Allegro 8

Hns. *ff*

8 8 5 10

1 **Andante**
2nd Hn. 1st Hn. 2nd Hn. I SOLO
4th Hn. *p* *f* 4th Hn. *p* *mf*

2 *mf*

2nd Hn. *p* 4th Hn. **3** *p piangendo*

4 **Lento** *pp* *ppp*

5 **Allegro con spirito** *f*

1st & 2nd Trombones

Hn.

p *pp* *p*

6

pp *p*

1st only

rall. *atempo*

pp

7

8

a 2

f *f*

Tuba

f

9

pppp

rall. *atempo* rall.

rall. *atempo* *rall.*

Lunga pausa

10

8

11 Andante mod^{to}

12

8 7 2

rit. rall.

Lunga pausa 10 8 11 *Andante mod^{to}* 12 8 7 2 *rit.* *rall.*

1st & 2nd Trombones

13 3 *a tempo* 14 *Allegro moderato* 15 8 16 8 17 8 18 8 19 8 *rall.*

20 8 21 8 22 *pp sempre cresc. e accel.* 1

23 *f* 2

24 *staccato*

25

26 *Larghetto*
Bass Trom. *p espress.*

f *pp rall.*

p *sf* *p*

Cadenza 27 *Adagio* 16 28 4 29 2

30 *Moderato* 1 5

pp

pp 2nd Hn. or 2nd Trpt.

1st & 2nd Trombones

31 16 32 *f*

33

34 *ff*

35 *Maestoso ten.*
f cresc. *ff*

36

37

38 *fff*

39 *ten.* *a2*

rall.

Fantasia On British Sea Songs

by HENRY J. WOOD

N.B. When 2 Trombones.
play 1st & 2nd and omit Bass.
When only 1 Trombone play 1st.

Arranged by GEO. L. ZALVA
from the original score of
HENRY J. WOOD

Bass Trombone

Allegro

Bass Trombone

1 9

Lunga pausa 10 11 12

Andante moderato

a tempo rall. rit.

13 14 15 16

Allegro moderato

rall. a tempo rall.

17 18 19 20 21 22

pp sempre cresc. e accel.

23

f

24

staccato

25

26

Larghetto

p es press. f > pp rall.

Cadenza 27

Adagio

16

p sf p pp

Bass Trombone

28 29 30 Moderato 31 16

32 Allegro moderato

33

34

35 Maestoso

36

37

38

39

rall.

Fantasia On British Sea Songs

by HENRY J. WOOD

Arranged by GEO. L. ZALVA
from the original score of
HENRY J. WOOD

Bass Tuba

Allegro

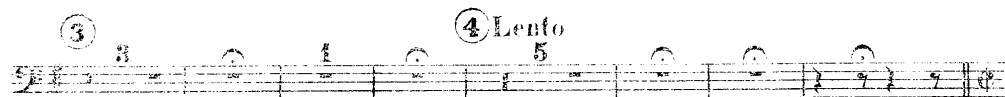

⑤ Allegro con spirito

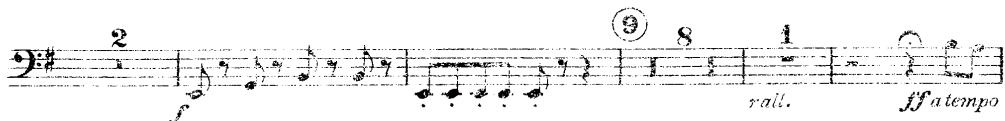
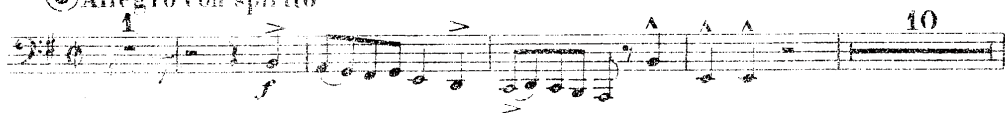

Lunga pausa

Bass Tuba

2 13 3 14 3 8 15 8 16 8 17 8

a tempo *rall.*

18 8 19 8 20 8 21 8 22 7

sempre cresc. e accel.

23 24

staccato

25

26 **Larghetto** 10 1 6

Larghetto *rall.*

Cadenza 27 **Adagio** 18 4 29 1

Cadenza **Adagio**

30 **Moderato** 5 8 31 16 32 **Allegro moderato**

Moderato **Allegro moderato**

33

Bass Tuba

34

35 *Maestoso*

36

37

38

39

Fantasia On British Sea Songs

by HENRY J. WOOD

Arranged by GEO. L. ZALVA
from the original score of
HENRY J. WOOD

Percussion

Allegro Side Drum & Tenor Drum

375 *ff* *p* *f* *ff*

1 S.D. & Tenor Drum *ff*

S.D. off platform right (ad lib.) *f*

① **Audante** Timp. G&D *p* *f* *p* ② 10

③ 3 ④ **Lento** 1

⑤ **Allegro con spirito** Ch. to E&B *ff* Triangle *p* *p*

⑥ Ch. to G & C 5

ppp

Percussion

trmtrm trm
Ch. to E & B

mp
rall. a tempo
S.D.
ff

trm

mp
ff

a tempo
Lunge
pauze
trm
trm
Change B to A

rall.
ff
rall.
Andante moderato

a tempo
Lunge
pauze
trm
trm
Change B to A

rall.
a tempo
rall.
ppp
Allegro moderato

2 3 4 5 6 7 8

2 *3* *4* *5* *6* *7* *8*

2 3 4 5 6 7

2 *3* *4* *5* *6* *7*

2 3 4 5 6 7 8 9

2 *3* *4* *5* *6* *7* *8* *9*

2 3 4 5 6 7 8 9

2 *3* *4* *5* *6* *7* *8* *9*

Percussion

22

pp sempre cresc. e accel.

Tamb.

23

24

23

f

Cym. with handsticks

24

25

26

Larghetto

Percussion

Cadenda (27) Adagio Celeste (cued in Piano)

If no Celeste or Piano, play top notes on Glock

(30) Moderato

(32) Allegro moderato

S.D. & Tenor Drum

Timp. D & A

(34)

(35) Maestoso

Timp. G & D tr

S.D. Cym. clashed let Vibrate

(36)

molto JJ

(38)

S.D. f < fff

(39)

fff let Vibrate

rall.

tr tr tr

let Vibrate sec.

Fantasia On British Sea Songs

by HENRY J. WOOD

Arranged by GEO. L. ZALVA
from the original score of
HENRY J. WOOD

Harp

Allegro

375

8 3 3 7

① Andante ②

8 5 10 8 13

③ ④ Lento

3 1 5

⑤ Allegro con spirito ⑥ ⑦ ⑧

15 9 *rall. atempo* 2 4 10

⑨ ⑩

8 *rall.* 1 *atempo* *rall.* 1 *Lunga pausa* 8 *rit.* 1

Harp

Andante
 11 moderato 12 13

8 7 *rall.* 2 *a tempo* 3 *rall.*

Allegro
 14 moderato 15 16 17 18 19 20

8 8 8 8 8 8 8

21 22 23 24 25

8 *sempre cresc. e accel.* 1 1 8 8 6

26 *Larghetto*

10 *rall.* 6 Cadenza Cadenza

27 *Adagio*

mf

Fantasia On British Sea Songs

by HENRY J. WOOD

Time of performance 17 minutes

The Full Score and Parts (in MS.) of the original orchestration are available for hire

Arranged by GEO. L. ZALVA
from the original score of
HENRY J. WOOD

1st Violin

No 1 Allegro BUGLE CALLS. "ADMIRALS' SALUTE"

375

Tenor & Side Drum "ACTION" Horns, Trpt. or Tromb.

"GENERAL ASSEMBLY" Trpt.

"LANDING PARTY" Solo Horn (off platform on left) *ff* lively

"PREPARE TO RAM" Horns tutti *ff*

"QUICK, DOUBLE, EXTEND AND CLOSE" Trpt. (off platform left)

① "THE ANCHOR'S WEIGHED" **No 2 Andante** *mf*

②

Clars. Ob. or Clar. Trpt. Trb. cued in Cello *sostenuto*

Fls. *pp* *f* *f* *p* *mf*

Fl. & Ob. *mf* *p* *mf*

Ist Violin

③

④

mp Lento

⑤

Nº 3 Allegro con spirito "THE SAUCY ARETHUSA"

Bsns. & Cello

1st & 2nd Trpts.

ff *vigoroso*

Picc. & Ob.

ff

pp

pp

fff

pizz.

⑥

(arco)

p

⑦

pp

rall.

atempo

arco

ff

⑧

Tromb.

f

⑨

⑩

Lunga pausa

2nd Vln.

rall. a tempo rall.

Lunga pausa

p espress.

ff

con sordini

⑪ "TOM BOWLING"
 No 4 Andante moderato
 Cello Solo (cued in Trpt.)

ten. ten.

rit.

pp

ten. ten.

pp rit.

pp

2nd Vln.

⑫

ten.

⑬

a tempo

Fl.

mf

Clars.

p a tempo

rall. ad lib.

f p p pp

1st Violin

"JACK'S THE LAD" (Hornpipe)

Solo Violin (14) No 5 Allegro moderato

Ob. *pp* *pizz.* *pp*

Fl. *pp*

(15)

(16)

p

Fl. (17)

(18)

Violins tutti *arco* *pp*

1st Violin

26 N^o 6 Larghetto "FAREWELL AND ADIEU, YE SPANISH LADIES"

Trpts.

p espress.

Solo Clar.
Cadenza

pp rall. *p* *sf* *p* *pp* *pp*

CADENZA

ten. *ten.* *ten.* *cresc.* *f* *p dim.*

ten. *ten.* *ten.* *ten.*

p rapidimente cresc. *f* *dim.* *p* *dim.* *pp*

ten. *ten.* *pp rall.*

ECHO

ff *pp* *pp*

cresc. *cresc.* *dim.* *p*

Lento *con moto* *Lento* *con moto*

f *pp* *f*

p *cresc.* *f*

p *f* *p* *pp*

27 N^o 7 Adagio "HOME, SWEET HOME"

Ob. or Clar.

p avec tendresse

(pizz.)
Harp.

p

pp

32 **Allegro moderato**

arco
IV Corda

33

34 *ff*

35 **No 9 Maestoso "RULE, BRITANNIA"**

f cresc. *tr ten.* Brass

36 *ff*

37 *ff*

38 *fff*

39 *ff* *trem.* *rall.*

Fantasia On British Sea Songs

by HENRY J. WOOD

Arranged by GEO. L. ZALVA
from the original score of
HENRY J. WOOD

2nd Violin

Allegro

375

① *Andante*
mf

f *p* *mf sostenuto* *p*

②

mf *p* 1st Hn.

③

④ *Lento*
p *pp*

⑤ *Allegro con spirito*
ff vigoroso Hn. or Tromb. *p*

pp *pp* *fff* *pizz.*

⑥ (arco) *p* *pp* *rall. atempo*

2nd Violin

arco *ff*

7

8

ff

9

pizz.

arco *rall.* *Lunga pausa*

10

a tempo ff rall. *con sord.*

div. *ten. ten.*

p espress. *sf* *pp rit.*

11 Andante moderato

pp

12

f *p* *pp* *rall.*

13 2ni Clar.

p a tempo

14 Allegro molto

pizz. *pp*

15

rall.

16

p

17

arco **18**

pp

2nd Violin

19

20

21

22

sempre cresc. e accel.

23

f

24

25

26

loco

Larghetto

10

6

rall.

Cadenza

2nd Violin

27 Adagio

Harp pizz.

28 pizz. (if no Wood Wind play arco)

29

ff Grandioso

pp

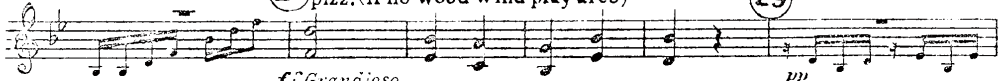

30 Moderato

31

32 Allegro moderato

18

IV Corda arco

33

34

35 Maestoso

36

37

Vibrato

f cresc.

ff

ff

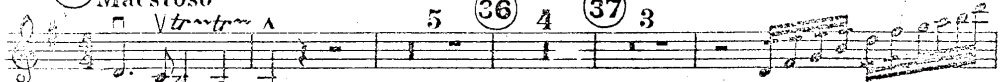

38

fff

39 trem.

ff

rall.

Fantasia On British Sea Songs

by HENRY J. WOOD

Arranged by GEO. L. ZALVA
from the original score of
HENRY J. WOOD

Viola

Allegro

375

① Andante
div.

②
mf sostenuto

③

④ Lento

⑤ Allegro con spirito

Viola

⑥ *pp* *fff* *pizz.*

p arco *pp*

⑦ *rall.* *atempo* *arco* *ff*

⑧ *ff*

⑨ *f* *pizz.* *arco*

⑩ *rall.* *a tempo* *ff* *rall.* *con sord.* *Lunga pausa* *p* *espress.*

ten. *ten.* *rit.*

⑪ *Andante moderato* *pp*

⑫ *f* *p*

⑬ *pp* *rall.* *a tempo* *rall.* *3*

Viola

14 Allegro moderato
pizz.

15

pp

16

17

p

18

p

19

20

21

arco 22

mf sempre cresc. e accel.

1

23

2

f

24

25

Viola

26 **Larghetto** 10 1 6 *rall.* Cadenza 27 **Adagio** *pizz. Harp*

28 *pizz. (if no Wood Wind play arco)* **ff Grandioso** 29

30 **Moderato** 5 8 31 16

32 **Allegro moderato** *arco* *f*

33 34 *ff*

35 **Maestoso** *furosc.* *ff* *trm trm*

36 37 38 *ff*

39 *ff*

rall.

Fantasia On British Sea Songs

by HENRY J. WOOD

Arranged by GEO. L. ZALVA
from the original score of
HENRY J. WOOD

Cello

Allegro

375

① Andante Hns. or 1st Trom.

p *pp* *p* *f*

pizz. *Trom.* **② arco**

mf sostenuto *p*

③ 1 4th Hn. *Trom.* *p* *pp*

④ Lento *pp* *p*

⑤ Allegro con spirito *pp* *ff*

Vigoroso

⑥ *pizz.* *fff* *arco*

rall. a tempo

⑦ *ff* Trem.

⑧ *f*

⑨ *f pizz.*

arco *rall. a tempo ff rall.* con sord. Lunga pausa

⑩ *Vla. espress. p p <sf> ten. ten. pp rit.*

⑪ *Andante moderato*
Solo Cello *pp* Tutti Cello

⑫ *ten. f*
div.

⑬ *Ob. Bsn. rall. ad lib. a tempo rall.*

Cello

Allegro moderato

14 pizz. 15

pp

16

17

18 div. 19

p

20

21 arco

22 sempre cresc e accel.

optional part

1 2 23

f

24

25

26 **Larghetto**
1st Trom.
p espress.

f = pp rall. *p* *sf = p* *pp* Cadenza

27 **Adagio**
pizz.
p Harp

28 pizz. **29**
ff grandioso *p*

30 **Moderato** 5 8 16
pp

32 **Allegro moderato**
arco

33

34

35 **Maestoso**
f cresc. *ff* 5 36 4 37 3

38 *fff* 39 *ff*

rall.

Fantasia On British Sea Songs

by HENRY J. WOOD

Arranged by GEO. L. ZALVA
from the original score of
HENRY J. WOOD

Bass

Allegro

rall. atempo

7 *ff* *f*

Tuba *f* *ff*

9 *f* *pizz.*

arco *rall.* *a tempo* *rall.* *Lunga*

10 *p* *f* *pprit.*

11 *Andante moderato*
pizz.

12

13

a tempo *rall.*

14 *Allegro moderato*
Cello pizz.

pp

15

16

17

Bass

18 pizz.
p

19 20

21

22 arco
f sempre cresc. e accel.

1 2 23 f

24

25 26 Larghetto
Bass Trb.
p espress.

f > pp rall.

p sf p pp Cadenza

27 Adagio
pizz.
p Harp

28 pizz.
ff Grandioso

29 *p* 30 Moderato 5 8 31 16

32 Allegro moderato arco *f*

33

34 *ff*

35 Maestoso Bass Tuba *f cresc.* *ff*

36

37

38 *fff*

39 *ff*

rall.
