

Oboe II

# ORPHÉE ET EURIDICE

Oper in 3 Akten

Christoph W. Gluck

## Ouverture

Allegro molto

4

8

13

16

20

25

28

*f*

*sf*

*sf*

*sf*

*ff*

*p*

*f*

*p*

*cresc.*

*f*

*ff*

32

*f*

36

39

*f*

43

*f*

48

*f*

51

*p* *poco f*

55

*f*

59

62

65

Oboe II

68

*f*

71

74

*sf sf sf sf*

79

*p f*

83

86

89

*p f*

93

96

*p f*

99

ACTE PREMIER

ERSTER AKT

Chœur - Pantomime - Chœur - Ritournelle - Tacet

Scène II

Szene II

Lentement

30

1

3

C

Lento

35

13

1

6

C

Lentement

55

30

1

3

C

89

20

3/8

109 Lentement

30

1

3

142

23

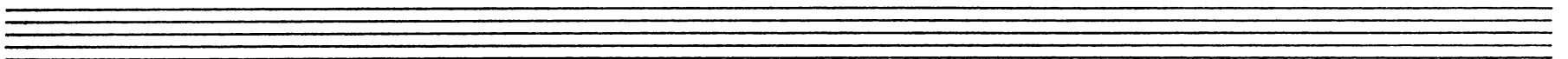

Scène III

Szene III

7

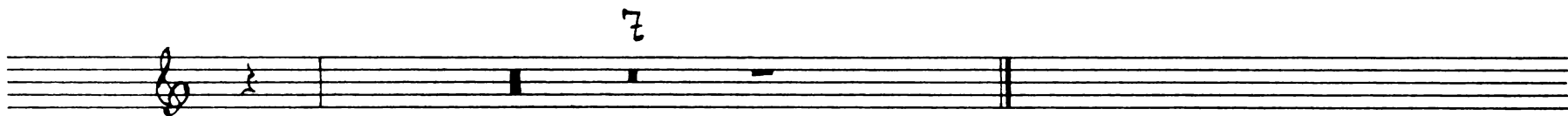

Air

Sans lenteur  
Viol I

8 36

46 12 Viol. I

62

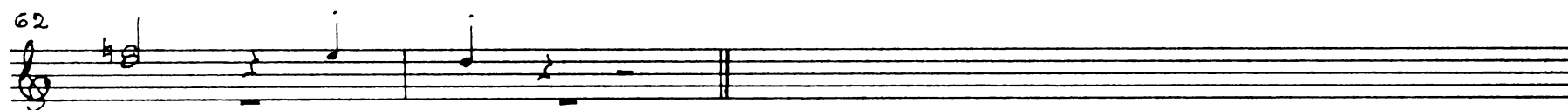

Air

Lent et gracieux  
64

64

68 1

73 1 8 Viol. I

Oboe II

85

Moins lent

1(-8)

2

*p*

90

3

4

5

6

7

8

96

102

107

Lent

*f*

*p*

112

1

117

1

3

124

Moins lent

*f*

129

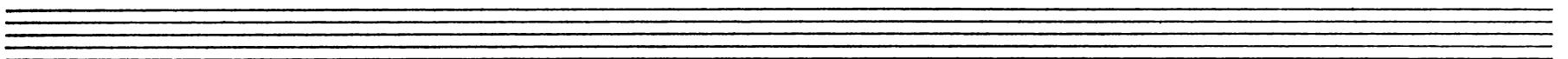

Scène IV

Szene IV

Ariette

61 *f* 10 Viol. I

74 *f*

77

79 32

113 *f* 15

131 Viol. I

135

138

141

143 *fin du 1<sup>er</sup> Acte*  
*Ende des ersten Actes*

ACTE DEUXIEME

ZWEITER AKT

Scène I

Szene I

Maestoso

1

f

4

1

8

1

12

f

16

p

f

p

f

p

Prélude

Orch. II Andante

Viol I pizz

20

p

Chœur

23 Très marqué

23

26

30

attacca

Air de Furie

33 Vif

22

Viol. I

attacca

Chœur

57 Très marqué

57

61

65

70

74

78

82

86

90

94

96 *un peu lent*

4/2

Orch. I  
Viol. I

140

Choeur

145 Un peu lent

Moins lent

150

155

160 Animé

1

ff

165

170

175

177 Sans ralentir

17

Orch. II

Viol. I

196

Chœur

200 Un peu lent

mf

204

209

pp

214

b

219

Un peu lent

221 Orch. II

13

1

b<sup>b</sup>3/4

Chœur

Orch. I

Lent

236 clar.

pp

240

14

Oboe II

246 Allegro

ff

251

256

261

266

271

p calando al pp

276

pp smorz.

281

Air de Furies

284 Vivement

8

Viol. I

294

300

305

310

315

320

Empty musical staff.

Empty musical staff.

336

341

346

351

356

362

369

344

379

384

Oboe II

390 1 6 ten. 1

401 ten. 1 ten. 2

408 1 1

414 1 1

420 1

426 1

434 1

441 1

446 1

451 1

455

*ff*

458

461

464

1

468

*smorz.*

474

**Tacet**

Fin du II<sup>e</sup> Acte

Ende des zweiten Aktes

ACTE TROISIEME DRITTER AKT

Scène I Szene I

Animé

33

Lent

33

(1)

Duo - Tacet

158

18

Viol. I

178

*Cresc.*

181

*f*

Air

Allegro

185

190

195

cresc. f

200

5 1 Lento 3

Allegro

211

217

11

3/4

attacca

Duo

231 Andante

6

Viol. I

ob. I

240

1

245 **5**

253 **1**

rinf

258 **4**

attacca

**Air**

264 **Andante**

sf sf

270

f f

276 **Allegro**

Viol. I ff ff

297

303

308 **Allegro** **Lento**

Allegro Lento

337 1 Allegro 31 8

Air - Tacet

447 8 Adagio 7

463 2

Scène II Szene II

26

Trio

27 Andante 33 Viol. I

62 pp

66 Allegro f

70

75

80

85

90

95

100

105

110

115

Scène Dernière

Letzte Szene

Chœur

Legèrement

f

6

12

21

26

33

f

38

43

48

52

56

60

64

68

82

86

Empty musical staff.

Empty musical staff.

92 *f*

97

102

107 *b*

112 *f*

117 *b*

122 *f*

127 *b* *4* Viol. I

142

147 *f*

154

158

162

166

170

174

178

182

186

190

Ballet

193 Gracieux  
dolce

193 *p*

197 *f* *p* *f* *p*

202 *sf* *sf*

207

212

217

222 *f*

227 1. 2.

# Gavotte

Allegro 231 15 Majeur 3

1. 2. 250 8 Mineur 10

Viol. I 269

2<sup>e</sup> Couplet 273 f

1. 2. 277

Viol. I 282 12

296

Air vif

299

303

308

313

318

323

328

333

338

343

348

5

357

362

367

372

377

382

387

1

392

1

453

458

463

468

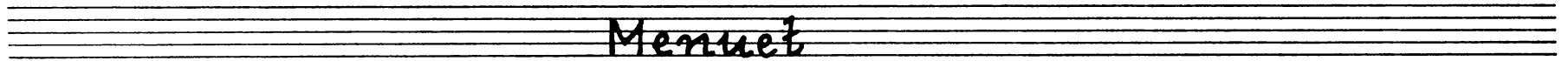
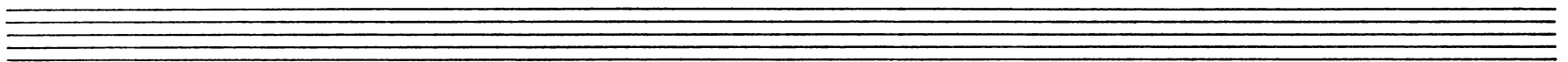

Gracieux

473

477

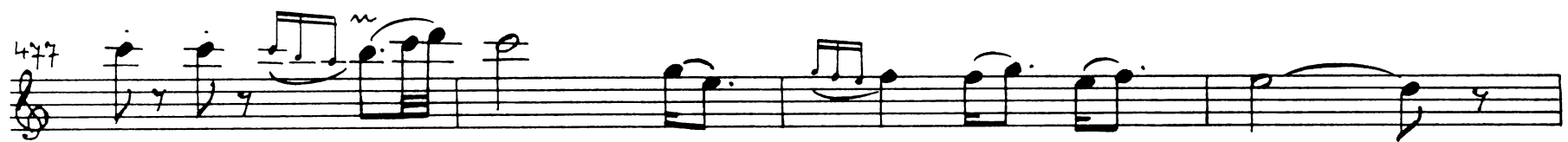

481

485

34

Oboe II

489

492

496

500

504

507

510

513

517

521

524

Maestoso Légèrement

527

531

536

541

546

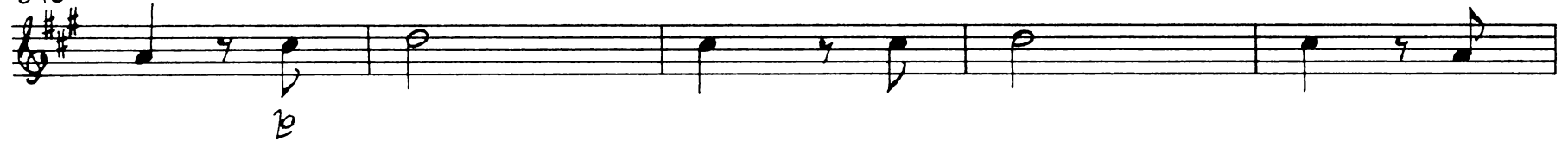

551

556

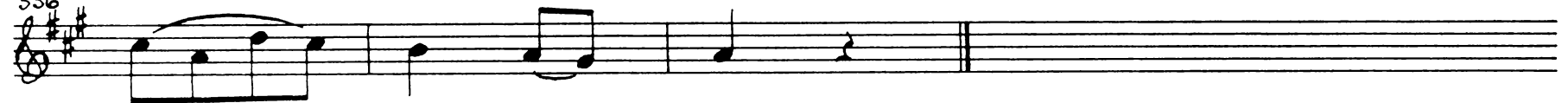

Très lentement

559

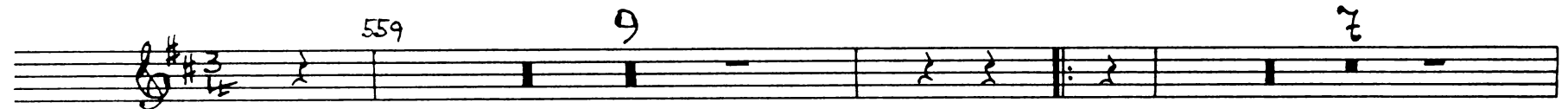

2<sup>e</sup> Couplet

576

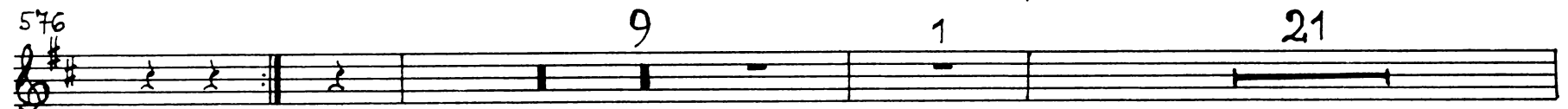

608 8 Ob., Viol I

cresc. f

620

**Chaconne**

622

f

625

mf

629

633

637 9 Viol. I

p

649

p

654 1

660

665

678

683

688

701

706

711

716

747 *p* poco a poco cresc.

752 *f*

755 *ff*

759

763 *trm* 8 Viol. I

775 *p*

781

786 5 *f*

795 *trm*

800 *trm*

Oboe II

805

809

9

Viol. I

821

825

829

833

837

27

Viol. I

867

871

874

877

880

883

887

890

901

906

911

Oboe II

916 10 Viol. I

930 cresc.

933

936 f

939

942

945 ff

949

953 truu 7

962

*f*

965

*tr*

969

972

Fin de l'opéra  
Ende der Oper