

Violin 1

Richard STRAUSS  
**METAMORPHOSEN**  
TrV 290 (1945)

Violin 1

Richard STRAUSS  
**METAMORPHOSEN**  
TrV 290 (1945)

Adagio ma non troppo

8 Vla. 4, 5 10 6 Vla. 1, 2

18 26 *p*

28 *cresc.* *p* *cresc.*

34 *mf* *f* *sfz*

42 44 4 *dim.* *p* *p* *cresc.*

52 3 60 *p* *p espr.*

61

66 68 *cresc.* *p* *cresc.*

71 76 *p* *cresc.* *f*

## 82 Etwas fließender

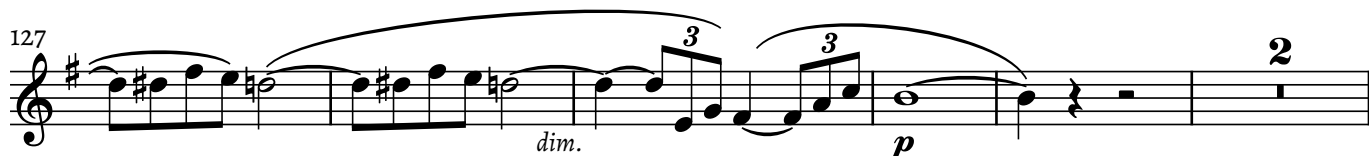
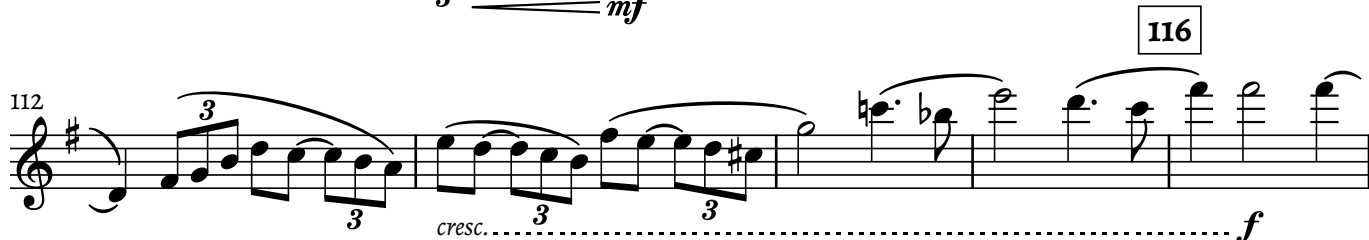
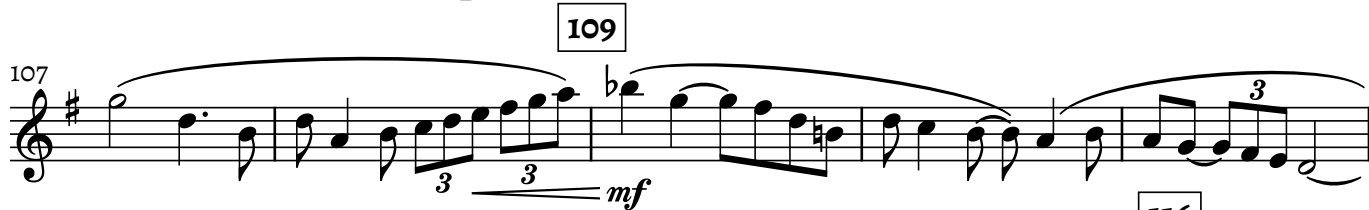

**134** Poco più mosso

*mf espr.*

**138** *mf espr.* **141**

**143** *dim.* *appassionato* *cresc.* **145** *f*

**147**

**152** *cresc.* ..... *f*

**156** *dim.* *p*

**160** *cresc.* ..... **162**

**163** ..... *f*

**168**

**167** *dim.*

**173**

**172** *cresc.* *f*

178

176 *cresc.* 3 3 *ff*

180

187

185 *dim.*..... *f* 3 3

190 3 3

197

194 3 3 *f*

199 3 3

205

203 *ff*

207 3 3 3 3

213

*Agitato*

211 *dim.* *p espr.*

215 3 7 3

221 *p* 228 *p*

229 *mf espr.*

234 *dim. p* 239 *p espr.*

240 poco accel. *cresc.*

Noch etwas lebhafter

245 *f* 246

251 256 *f*

257

263 266 *f espr.*

269

274

278

cresc.

ff

279

283

ff

285

291

297

299

f

dim.

301

p

307

305

cresc.

f

309

312

315

3

318 *f* 3 3 3 3 3 3 3 3

321 3 3 3 3

326 Vn. 2 4 3 3 3 3 *mf*

334 *fp*

341 339 *fp* 3 3 *cresc.*

345 Più allegro 344 3 3 *ff*

353 349

354

359 357 *dim.*

361 *p*

364

cresc.

368 *f* 3 3 3 3 3

372

3

376 *ff* *ff*

382 384 *accel.* 7

386

390 Adagio, tempo primo *Vn. 4* *ff* *sfz*

396 401 *dim.* 7

408 Vla. 1, 2, 4 **409** **417**

*p espr.*

418 **allmählich etwas fließender**

*cresc. p espr.*

424 **425**

429 **accel.** **433** **Tempo primo**

*cresc. ff*

435 **2** **ff**

441 **442** **ff**

446 **449**

*dim. p espr.*

451 **457**

*cresc.*

456 **f**

461 465  
*fp* *espr.* *cresc.* *p* *espr.*

467

473  
472 *cresc.* *f*  
*3* *3* *3*

477 481 *3*  
*dim.* *p*

486  
485 *p* *espr.*  
*3* *3* *3* *3*

490 494  
*cresc.* *f*  
*3* *3* *3*

495 *ritard.*  
*3* *3* *3* *3*  
*dim.*

500 502 *Molto lento*  
*p* *espr.*

505 *ritard.*  
*dim.* *pp*