

JOHANN FRIEDRICH FASCH

(1688 -1758)

Concerto in C minor

bassoon solo

2 oboes, strings and continuo

Edited by

Brian Clark

KING'S MUSIC Gmc
Clifford Bartlett
Elaine Bartlett

Johann Friedrich Fasch

Concerto in C minor

1. Allegro

2. *Largo*3. *Allegro*

49 *tr* *tr* *tr* *tr* 7

58

68

76

84 (B)

92

99

106 12

127

135

142

JOHANN FRIEDRICH FASCH

(1688 -1758)

Concerto in C minor

bassoon solo

2 oboes, strings and continuo

Edited by

Brian Clark

KING'S MUSIC Gmc
Clifford Bartlett
Elaine Bartlett

Johann Friedrich Fasch

Concerto in C minor

1. Allegro

- Staff 1: *p* (piano), *f* (forte)
- Staff 2: *tr* (trill)
- Staff 3: *p*, *f*
- Staff 4: *2* (fingerings)
- Staff 5: *7* (fingerings)
- Staff 6: *4* (fingerings)
- Staff 7: *p*, *f*
- Staff 8: *tr* (trill)
- Staff 9: *4* (fingerings), *p*
- Staff 10: *ff* (fortissimo), *p*

2. Largo

3. *Allegro*

JOHANN FRIEDRICH FASCH

(1688 -1758)

Concerto in C minor

bassoon solo

2 oboes, strings and continuo

Edited by

Brian Clark

KING'S MUSIC Gmc
Clifford Bartlett
Elaine Bartlett

Johann Friedrich Fasch

Concerto in C minor

1. Allegro

2. Largo

3. Allegro

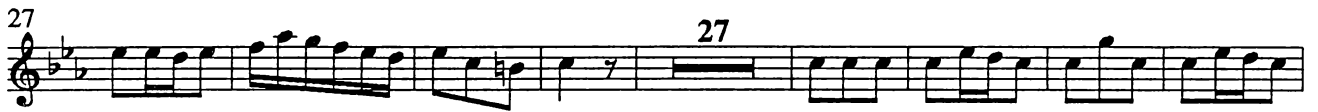

JOHANN FRIEDRICH FASCH

(1688 -1758)

Concerto in C minor

bassoon solo

2 oboes, strings and continuo

Edited by

Brian Clark

KING'S MUSIC Gmc
Clifford Bartlett
Elaine Bartlett

Johann Friedrich Fasch

Concerto in C minor

1. Allegro

115

123

14

144

5

156

tr

164

2. Largo

5

9

18

23

3. Allegro

Viola

JOHANN FRIEDRICH FASCH

(1688 -1758)

Concerto in C minor

bassoon solo

2 oboes, strings and continuo

Edited by

Brian Clark

KING'S MUSIC Gmc
Clifford Bartlett
Elaine Bartlett

REDCROFT, BANKS END, WYTON, HUNTINGDON, CAMBS PE17 2AA ENGLAND TELEPHONE 0480 52076

2. *Largo*

3. *Allegro*

JOHANN FRIEDRICH FASCH

(1688 -1758)

Concerto in C minor

bassoon solo

2 oboes, strings and continuo

Edited by

Brian Clark

KING'S MUSIC Gmc
Clifford Bartlett
Elaine Bartlett

Johann Friedrich Fasch

Concerto in C minor

1. Allegro

97

103

111

120

127

132

136

146

150

155

164

2. *Largo*3. *Allegro*

69

77

85

91

99

5

111

119

128

134

142

3

Cembalo
[+ Cello]

JOHANN FRIEDRICH FASCH

(1688 -1758)

Concerto in C minor

bassoon solo

2 oboes, strings and continuo

Edited by

Brian Clark

KING'S MUSIC Gmc
Clifford Bartlett
Elaine Bartlett

Johann Friedrich Fasch

Concerto in C minor

1. Allegro

Measures 8-15.

Measures 25-32.

Measures 33-40.

Measures 41-48.

Measures 49-56. Dynamics: *p*, *f*.

Measures 57-64.

Measures 84-91.

92

99

106

113

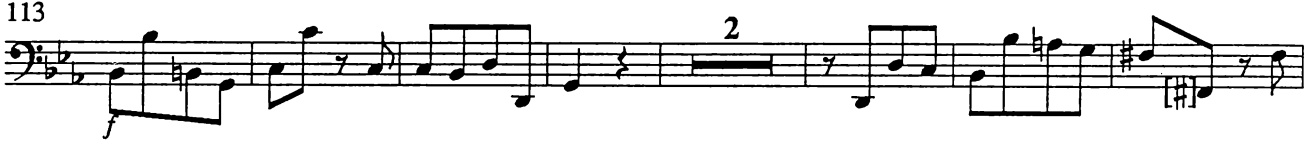

122

130

138

145

155

164

2. Largo

7

11

16

21

3. Allegro

11

18

28

39

46

57

