

# Piano - Conductor

*Più lento*  
Vel.

Ob. Clar.

*p* *f* *fp* *pp* *pp*

Fag.

Cor.

Fl. Cadenz

Archi

*Moderato (Ländler tempo)*  
Zither (Chitarra) Solo o 2 Viol. Soli

*p* *pp* *pp*

(D)

(E) *Con moto*

*ppp* *p*

*rit.* *Vivace*

*p* *p*

*Tempo di Valse*  
Tr. Cor.

Fl. Clar. III

*f* *Tutti, Batt.* *sfz*

# Piano - Conductor

## WALZER

Viol. I  
Clar. I, II

1

# Piano - Conductor

2

Clar. I, II  
p Cor. Fag. = mf

Clar. I, II Fl.  
p pp  
Fag. Vel.

2. Holz

p cresc.

mf mf

3 Holz

p

pp mf  
Trb. Trb. Fine

Fl. Ob. Clar. II Fl.  
mf

# Piano - Conductor

Tr. Cor. Clar. Fl.

*mf* *f* *p*

*D. S. al Fine*

4 Fl. Clar. I, II, Tr. Ob. Tr.

*p* *fp* *fp*

Ob. Clar. Tr. Tr. Tr.

*f* *mf*

*mf*

Holz (H) *p* *p dolce*

*cresc.*

# Piano - Conductor

Clar.I,II,Tr.  
Ob.  
Fl.  
Clar.II<sup>tr</sup>

*mf*

Viol.I

Clar.I

*mf*

Ob.  
Clar.III

*pp*

Tr.

*Allegro*

*Al Tempo*

1. 2. Tr. Ob.  
Clar.III

*Fine*

*mf*

Fag.

*mf*

Arpa

Fl.

*fz*

*Allegro*

*mf*

*D.S. al Fine*

CODA

Fl. Ob.  
Clar.

*p*

Fag.

*cresc.*

Batt.

*ff*

Ob. Tr.

Fl.

Cor.

1

# Piano - Conductor

Fl. *p*

Viol. I *p*

Ob. Cor. *p*

(K)

(L)

Fl. Ob. Clar. *poco meno* - *pp* - *a tempo*

(M)

Ob.

# Piano - Conductor

Fl. Ob. (N) p

Arpa p

Fl. Ob. Clar. I, II (O) p

Cor. p

mf f p (P)

Viol. I Fl. Ob. Clar. II Viol. I Fl. Ob. Clar. II (Tutti) ff

Vi-Moderato (Zither (Chitarra) Solo o 2 Viol. Soli) (C)

fz fz fz p p molto rit. pp

Fag.

riten.

-de a tempo (Valse)

Bau p cresc. ff

Vend. par la Direction de l'Education Publique  
 Autorisé par la Direction de l'Information  
 S. N. Z. F. 2

# Geschichten aus dem Wienerwald

WALZER

Légendes de la forêt viennoise - Tales from the Vienna Woods

## Violino obligato

Johann Strauss, Op. 325

Arrang. v. L. Artoch  
Neu-Ausgabe

INTRODUCTION  
Tempo di Valse

Ob.

pp

p

(A) f mf f

(B) mf p

(C) ff

Più lento

Fl. Cad.

p

f

fp

pp

ppp

Moderato (Ländlertempo)  
con sord.

2<sup>te</sup> Solo Viol.

(D)

p

Zith. r. Chitarra) Solo

Viol. II, Vla

(E) Con moto

ppp

p

senza sord Vivace

ritard.

p

Tempo di Valse

f

Clar.

fz

# Violino obbligato

## WALZER

1

2

*p*

*f*

*pp*

*a tempo*

*poco meno*

*cresc.*

1. *Fine*

*p*

*D.S. al Fine*

2

Ob.

*p*

*mf*

*p*

*f*

*pp*

1.

2.

*p*

*cresc.*

*mf*

*f*

1.

2.

*pp*

*p*

*Tr. Fine*

*mf*

*mf*

3

*p*

*f*

1.

2.

*pp*

*p*

*Tr. Fine*

*mf*

*mf*

Violino obbligato

1. 2. *f* *mf* *f* *f* *p* *D.S. al Fine*

4 *p* *fp* *fp*

1. 2. *f* *Tr.* *p* *f*

*mf*

*mf*

*p dolce* (H)

*cresc.* *f*

5 *mf* *pp* *f*

1. 2. *Fine* *Ob.* *mf pizz.*

*f arco* 1. 2. *mf* *mf* *D.S. al Fine*

# Violino obbligato

CODA

# Geschichten aus dem Wienerwald

## WALZER

Légendes de la forêt viennoise ~ Tales from the Vienna Woods

### Violoncello

Johann Strauss, Op. 325

Arrang. v. L. Artof

Neu-Ausgabe

#### INTRODUCTION

Tempo di Valse

Harm. (Corni)

pp

**A** f mf f

Cor. **B** pizz. mf p

arco f **C** ff

Solo Più lento p fp

Vel. II p fp

Moderato (Ländlertempo) pp

con sord. arco pp

**D** arco ppp **E** Con moto pizz. p arco

rit. senza sord. Vivace p

\* Wenn Zither nicht besetzt ist, kleine Noten spielen.

\* A jouer les petites notes quand la partie de Cithare manque.

\* The small notes to be played if there is no Cithar.

# Violoncello

Tempo di Valse

*f* WALZER *pizz.* *p* *arco* *p* *sfz* *Cor.Solo* *p* *F*

*f* *poco meno* *a tempo* *pizz.* *cresc.* *G* *f* *arco* *sfz* *1. p* *Fine* *D.S. al Fine*

*3* *p* *pizz.* *mf* *p* *arco* *pp* *1.* *2.* *p* *Fag.* *ppizz.* *1.* *2.* *p* *Fag.*

*cresc.* *arco* *mf* *f* *1.* *2.* *1.* *2.* *p* *arco* *1. mf* *2.* *f* *D.S. al Fine*

*3* *p* *arco* *f* *1.* *2.* *mf* *pizz.* *1.* *2.* *arco* *1. mf* *2.* *f* *D.S. al Fine*

*4* *p* *1.* *2.* *1.* *Solo* *2.* *mf* *H* *p dolce* *cresc.* *f*

# Violoncello

Ob. *mf* *pizz.* *arco* *mf*

Fag. *ppizz.* *f* *arco* 1. 2. *mf* *Fine*

*mf* *sfz* *f* *mf* *mf* *D.S. al Fine*

CODA Fag. *p* 1 2 3 4 5 6 7 8 *cresc.* *f*

*ff* *ff* *arco* *pizz.* *p* *Cor.* *p*

*L* *f* *Fag.* *poco meno*

*a tempo* *M* *ppizz.* *cresc.* *f* *arco* *sfz*

*N* 1 1 1 1 *pizz.* *p dolce*

Fag. *O* *p pizz.* *cresc.* *arco* *mf*

*P* *f* *p* *f* *Solo* *f* *f* *ff*

*VI* *Moderato* *Q* 1 \* *pp* *Fag.* *pp*

1 *de a tempo (Valse)* *pp* *p* *cresc.* *ff*

\* Wenn Zither nicht besetzt ist, kleine Noten spielen.

\* Ajouter les petites notes quand la partie de Cithare manque.

\* The small notes to be played if there is no Cithar.

WALZER

Légendes de la forêt viennoise ~ Tales from the Vienna Woods

Contrabasso

Johann Strauss, Op. 325

Arrang. v. L. Artoň  
Neu-Ausgabe

INTRODUCTION  
Tempo di Valse

10 *Vel.* *p* *f* *mf* *pizz.* *p* *arco* *f* *Più lento* *pp* *f* *spz.* *2 pp* *pp*

Moderato (Ländler)

3 1 *pp* *pizz.* *ppp* *Con moto* *arco* *rit.*

Vivace

*mf* *f* *fz*

Tempo di Valse

WALZER

1 *p* *p* *f* *poco meno - - a tempo* *1 pp* *2* *3* *4* *5* *6* *7* *8* *cresc.* *f* *sfz* *1.* *Fine* *D. S. al Fine*

2 *p* *mf* *p* *f* *pp* *1.* *1.* *2.*

3 *arco* *p* *pizz.* *pp* *Fine* *mf* *f*

\* Wenn Zither nicht besetzt ist, kleine Noten spielen.

\* A jouer les petites notes quand la partie de Cithare manque.

\* The small notes to be played if there is no Cither.

# Contrabasso

Trb. 1. 2. *f* D.S. al Fine

4 *p* *sfp* *sfp* *f* *mf* (H)

*f* *P dolce*

*cresc.* *f*

5 *mf* *mf*

*pp* *f* *Fine* *mf*

*sfp* *f* *mf* D.S. al Fine

CODA 1 2 3 4 5 6 7 8 9 10 11 12 13

*p* *cresc.* *f*

*ff* *ff* (I) (K) *p* *Vel.*

*p* (L)

*poco meno - - - a tempo* 1 2 3 4 5 6 7 8 *f*

1 *pp* (M) *cresc.* *f* *sfp*

(N) 1 *p* Trb. *d.* *b.* *d.* *d.* *d.*

1 (O) *p* *mf* *f* (P) *P VI - Moderato* *molto rit.*

*f* *f* *f* *f* *ff* *sfp* *sfp* *fz* 2 3 (Q) 1

*Vel.* *pp* *rit.* *p* *cresc.* *ff* *de a tempo (Valse)*

\*) Wenn Zither nicht besetzt ist, kleine Noten spielen.

\*) A jouer les petites notes quand la partie de Cithare manque.

\*) The small notes to be played if there is no Cither

Légendes de la forêt viennoise ~ Tales from the Vienna Woods

Flauto I

Johann Strauss, Op. 325

Arrang. v. L. Arrca  
Neu-Ausgabe

INTRODUCTION  
Tempo di Valse

15 *mf* 8 *p* *ff*

15 *f* *ff*

11 *mf* *sfz*

1 *p* *f*

1 *p* *f*

*pp* *f*

*f* *cresc.* 1. *Fine*

1 *p* *mf* *p*

*f* *pp* *p* *p*

*mf* *f* *f* *p*

# Flauto I

# Flauto I

CODA

*p*

*f* *f* *ff* *f*

*p*

*p* *f*

*poco meno* *a tempo*

*pp* *cresc.*

*f*

*p dolce*

*p* *p*

*mf* *f* *p*

*f* *f* *ff*

*vi-Moderato* *de a tempo (Valse)*

*rit.*

*fz* *fz* *fz* *2* *ff*

Légendes de la forêt viennoise ~ Tales from the Vienna Woods

Oboe I

Johann Strauss, Op. 325

Arrang. v. L. Artofs  
Neu-Ausgabe

INTRODUCTION  
Tempo di Valse

# Oboe I

2 *p* *mf* *p* *p* *mf* *p* *p*

3 *p* *f* *pp* *p* *Fine* *mf* *mf*

4 *fp* *fp* *f* *f* *f* *f* *mf* *mf* *f* *p dolce* *cresc.* *f*

1. 2. Fl. Clar. *p* *f* *D.S. al Fine*

1 (H) *p dolce*

# Oboe I

5 *mf*

*pp* *f* *mf* *Fine*

*fz* *f* *mf* *D.S. al Fine*

CODA

*p* *cresc.*

*f* *ff* *f*

*p* *p* *(K)* *2*

*(L)* *2*

*1* *poco meno* *a tempo*

*f* *pp* *(M)* *3*

*p dolce* *(N)* *3* *1* *1*

*p* *(O)* *p*

*cresc.* *mf* *f* *p* *(P)* *1*

*f* *ff* *sfz* *sfz*

*sfz* *pp* *Moderato* *(Q)* *13* *a tempo (Valse)*

*rit.* *4* *ff*

## WALZER

Légendes de la forêt viennoise ~ Tales from the Vienna Woods

### Saxophon I (Alto Es - Mib)

Johann Strauss, Op. 325

Arrang. v. L. Artok

Neu-Ausgabe

#### Introduction.

Tempo di Valse

Clar. in Sib (B)

#### Piulento

vel. (Vi.)

*mura* 3

Sax. Solo

Fi. Cad.

# Saxophon I (Alto Es - Mib)

*Tempo di Valse.*

*f* *fz*

1. *p* *p* **F**

*f* *poco meno.* *a tempo* **G** *cresc. --*

*mf* *f* **I.** **Fine.** *p*

2. *p* *pespr.* *mf* *p*

*f* **I.** **2.** *p*

*mf* *f* **I.** **2.** *p*

3. *p* *f*

*pp* **I.** **2.** *Fine.* *p* *mf*

*f* **I.** **2.** *mf* *f* *p* **D.S. al Fine.**

# Saxophon I (Alto Es - Mib)

4.

*muta*

Clarin

4/4

*fp* *fp* *f*

1. 1. 2.

*f*

*muta*

Sax.

*p dolce*

*cresc.*

5.

3/4

*p dolce*

*cresc.* *f*

*mf* *mf*

*pp* *f*

1. 2. Fine

*mf* *mf* *mf*

I. 2. III.

*fz* *p* *cresc.*

D.S. a/ Fine.

Coda.

*p* *cresc.*

*f* *ff*

I. 2.

*ff*

# Saxophon I (Alto Es - Mib)

4

2

**K**

*p*

**L**

*poco meno*

*atempo*

**M**

*cresc.* — — — — — *mf* — — — — — *f*

**N**

*p*

**O**

*p* — — — — — *mf*

**P**

*f* *p* *cresc.* — — — — — *f*

*f* — — — — — *ff*

**Q** *molto rit* 13 *riten.*

*VI. Moderato*

*de atempo (Valse)*

*p* *cresc.* — — — — — *ff*

WALZER

Légendes de la forêt viennoise ~ Tales from the Vienna Woods

Clarinetto I in B (Sib)

Johann Strauss, Op. 325

Arrang. v. L. Artofs  
Neu-Ausgabe

INTRODUCTION

Tempo di Valse

Solo

Ob.

(A) *sfz* *mf* *f* *mf* *p*

Tr.I

Clar.II

(B)

(C) *ff*

Tr.I

Più lento

Vel. Solo

pp

Cor. I Solo

Fl. Cad.

*f* *fp* *pp* *pp*

Viol. II

Moderato (Ländler tempo)

Zither (Chitarra) o Viol. Solo

(D) *pp*

Con moto

Vivace

Tempo di Valse

*rit.* *f* *mf* *sfz*

Tr.I

ppp

WALZER

1 *p*

Via.

Cor. I Solo

*poco meno.* *pp* *atempo* *cresc.*

(F)

(G)

1. *Fine*

D. S. al Fine

\* Wenn Zither nicht bestat ist, kleine Notizen spielen.

\* A jouer les petites notes, quand la partie de Cithare manque.

\* The small notes to be played, if there is no Cither.

# Clarinetto I in B (Sib)

Ob *p*

Clar. II *mf* *mf* *p*

*f* *pp* *p* *p*

*cresc.* *mf* *f* *f* *p*

3 Clar. II *p* *f*

*pp* *p* *mf* *mf*

Tr. I Solo *f* *f* *p* *D.S. al Fine*

4 *p* *fp* Ob. Clar. II *fp*

*f* *p* *f* *mf*

Ob. *f* *p dolce*

Ob. Clar. II *cresc.* *f*

5 Ob. *mf* *mf*

Clar. II

# Clarinetto I in B (Sib)

WALZER

Légendes de la forêt viennoise ~ Tales from the Vienna Woods

## Tromba I in B(Sib)

Johann Strauss, Op. 32

Arrang. v. L. Artois

Neu-Ausgabe

### INTRODUCTION

Tempo di Valse

Ob. *p* *f* *p* *f* *ff*

(A) (B) (C)

Più lento *pp* *sfz*

(D) Cor. I Solo (Sax.) Fl. Cad. 3 8 8

(E) Con moto Vivace *f* *sfz*

Tempo di Valse

### WALZER

(F) *p* *mf* *f* *sfz*

(G) *poco meno* *dolce* *a tempo* *cresc.* *f* *pp* *f* *pp*

*Fine* *D.S. al Fine* *Fine* *DS al Fine*

# Tromba I in B (Sib)

1 *p sfz p sfz p*

*f p mf*

*p dolce mf f*

5 *p p*

*f mf Fine*

*f mf D.S.al Fine*

CODA *p*

*f*

**I** *Solo f*

**2** Cor.I *p*

**K** *p*

**L** *f*

*poco meno a tempo* **M**

*pp p*

*pp p mf*

*f p f f*

**Q** *f*

*ff f f f*

**Q** *f*

**Q** *f*

vi- *f*

**Q** *f*

**Q** *f*

2 *Moderato rit. rit. a tempo* (Valse)

3 13 2 4 *ff*

WALZER

Légendes de la forêt viennoise ~ Tales from the Vienna Woods

**Trombone III**

Johann Strauss, Op. 32

Arrang. v. L. Artok  
Neu - Ausgabe

INTRODUCTION  
Tempo di Valse

15 (A) *f*

*mf* (B) *pp*

*f* (C) *ff*

*Piu lento* *Vel.* *Fag.* *pp* *Moderato (Ländlertempo)* (D) *Fl. Cad.* 3 8 8

(E) *Con moto rit. Vivace* *Tempo di Valse*

WALZER 14 (F) *p* *f* *fz* *poco meno a temp*

(G) *p* *f* *fz* *D.S. al Fine* *1. Fine*

*ppp* *pp*

*mf* *f* *1. 1.* *2.*

*Vel. pp.* *1* *Fag.* *pp* *1.*

*2.* *Fine mf* *Cor. II* *mf*

*f* *mf* *f* *D.S. al Fine*

# Trombone III

4 *sfz* *sfz* *f* *pp2.* *Vel. II*

10 *mf* *f*

5 *sfz* *sfz* *sfz* *f* *sfz* *Vel. Cor.*

1. *f* 2. *mf* *Fine*

*sfz* *f* *mf* *D.S. al Fine*

CODA 8 *pp* *cresc.* *p* *mf* *f* *ff*

4 *ff* *p* *4* *(K)* 14 *p*

*ff* *poco meno a tempo* *1*

*f* *sfz* *pp* *1* *(N)*

*pp* *1* *(O)* 3 *pp* *mf* *f*

*p* *Vel.* *f* *f* *ff*

*vi- (Q)* *f* *-de* *f* *ff*

2 *Moderato* 2 *a tempo (Valse)*

*sfz* *sfz* *sfz* 3 13 *rit* *p cresc.* *ff*

# Geschichten aus dem Wienerwald

## WALZER

Légendes de la forêt viennoise - Tales from the Vienna Woods

### Saxophon II (Tenore B-Sib)

Johann Strauss, Op. 325

Arrang. v. L. Artof  
Neu-Ausgabe

Introduction.  
Tempo di Valse.  
Clar. in Sib (B)

# Saxophon II (Tenore B-Sib)

**F**

4. 4.

# Saxophon II (Tenore B-Sib)

*muta* 4 *Clar.*  
*fp* *fp*

2.  
*f*

*muta* 3 *Sax.* **H**  
*p dolce*

*cresc.* — — — — — *f*

5.  
*mf*

*pp* *f*

1. 2. *Fine.*  
*mf* *mf*

*fz*

1. 2. *D. S. al Fine.*  
*mf*

## Coda.

*p* *p* *cresc.* — — —

# Saxophon II (Tenore B-Sib)

WALZER

Légendes de la forêt viennoise - Tales from the Vienna Woods

Saxophon III (Alto Es-Mib)

Johann Strauss, Op. 325

Arrang. v. L. Artoš  
Neu-Ausgabe

Introduction.  
Tempo di Valse  
Clar. in Sib (B)

A

Più lento.

Moderato (Ländler)  
Fl. Cad. 3 8  
temp. muta

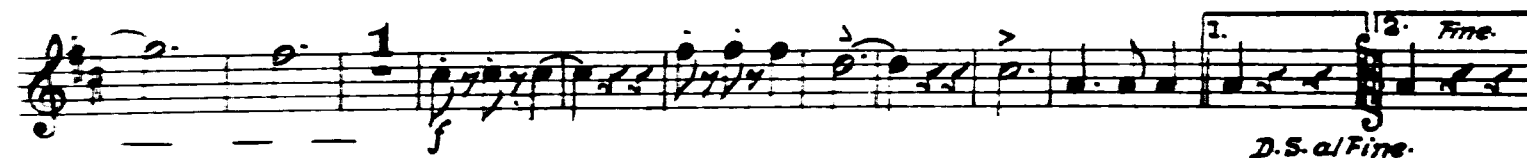
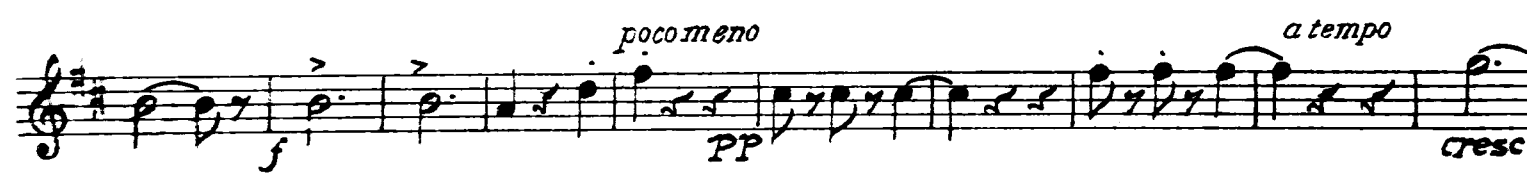
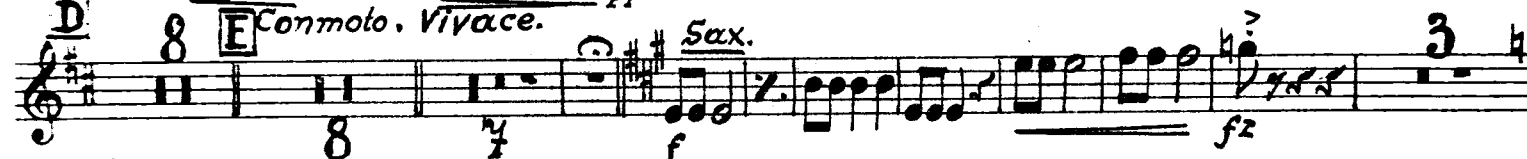

D.S. al Fine.

# Saxophon III (Alto Es-Mib)

2. *p* *mf* *p* *f*

*pp* *p* *mf* *f*

3. *p* *f*

2. *Fine* *mf*

*f* *mf* *f* *D.S. al Fine*

4. *f*

1. 1. 2. 1. *pp*

*Solo* *f* *pdolce*

*cresc.* *f*

5. *mf*

*pp* *f* *mf*

2. *Fine.* *mf*

WALZER

Légendes de la forêt viennoise ~ Tales from the Vienna Woods

Zither (Chitarra)

Johann Strauss, Op. 32

Arrang. v. L. Ariok  
Neu-Ausgabe

INTRODUCTION

Tempo di Valse

Piú lento

Fl. Cad. Moderato (Ländler tempo)

55 *lunga* 15 *p Solo* *p*

(D)

(E) *Con moto* *riten.*

*Vivace* 10

WALZER 1, 2, 3, 4, 5 tacet

CODA *poco rall. a tempo* Moderato (Q) *p Solo* *molto rit.*

65 4 61

*a tempo* *rit.* 8

## WALZER

Légendes de la forêt viennoise - Tales from the Vienna Woods

### Batteria

Johann Strauss, Op. 325

Arrang. v. L. Artoň  
Neu-Ausgabe

#### INTRODUCTION

Tempo di Valse

(A) Tamb. petit

15 *f* Tamb. grand *f* Timp. C u. G (Do e Sol) muta E u. A (Mib e La)

(B) Triangolo 2 *p* 4 5 6 7 8 Tamb. pet. *f* Tamb. gr. muta G u. D (Sol e Re)

(C) *tr* *ff* *ff*

Più lento 15 Moderato (Ländlertempo) (D) 3 8 8 muta C u. G (Do e Sol) 3 8 8

(E) Con moto rit. Vivace Tempo di Valse 3 *f* *tr* *sfz* 3 *sfz*

# Batteria

## WALZER

1

*p*

muta F u. C (Fa e Do)

*poco meno*

**F**

*f*

*poco meno*

2

**G**

*a tempo*

*p* *cresc.* *f*

*fz* *tr* *tr*

*D.S. al Fine*

2

**G**

*a tempo*

*p* *cresc.* *f*

*fz* *tr* *tr*

*D.S. al Fine*

3

**G**

*a tempo*

*p* *cresc.* *f*

*fz* *tr* *tr*

*D.S. al Fine*

3

**G**

*a tempo*

*p* *cresc.* *f*

*fz* *tr* *tr*

*D.S. al Fine*

3

**G**

*a tempo*

*p* *cresc.* *f*

*fz* *tr* *tr*

*D.S. al Fine*

# Batteria

4

4 1 5 1

*fz* *fz* *f* *f*

*fz* *fz* muta D (Re) *f*

*mf* *f*

muta B u. F (Sib e Fa) *f*

(H) 12

*f* *f*

5

*mf* *f* *mf*

muta Es u. B (Mib e Sib) *f*

*f* *mf* *f*

*Fine* *Fine* muta B u. F (Sib e Fa)

*f* *fz* *ftr* *ftr* *f*

*D. S. al Fine*

CODA 16

(I) 7

16 *f* *ff* *ff* *ftr* *f*

muta C u. G (Do e Sol) *f* *ff* *f*

*senza Piatti*

# Batteria

**(K)**

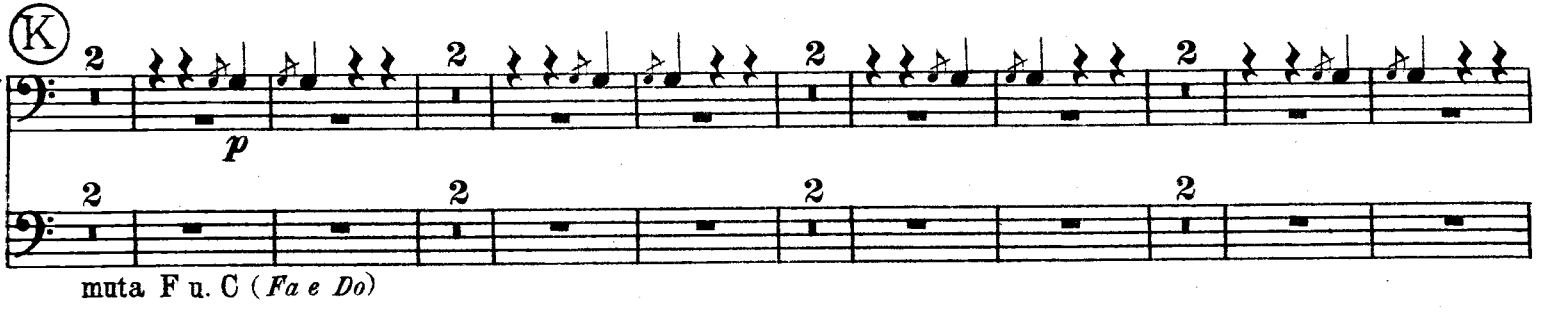

*p*

muta F u. C (Fa e Do)

**(L)**

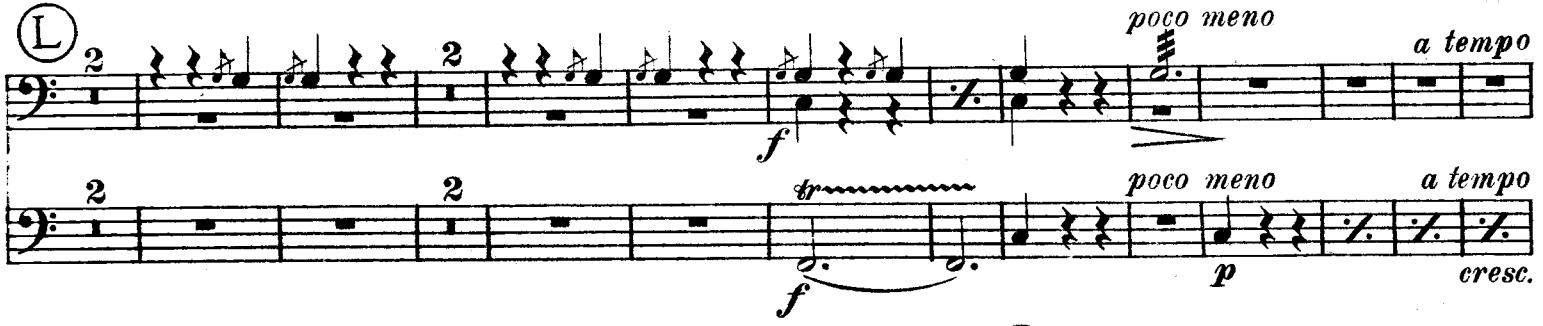

*f* *poco meno* *a tempo*

*f* *poco meno* *a tempo* *cresc.*

**(M)**

*f* *tr* *p*

**(N)**

*p* *mf*

**(P)**

*f* *ff*

**(Q)**

vi-  
2 Moderato

*rit.* *rit.* *a tempo* (Valse)

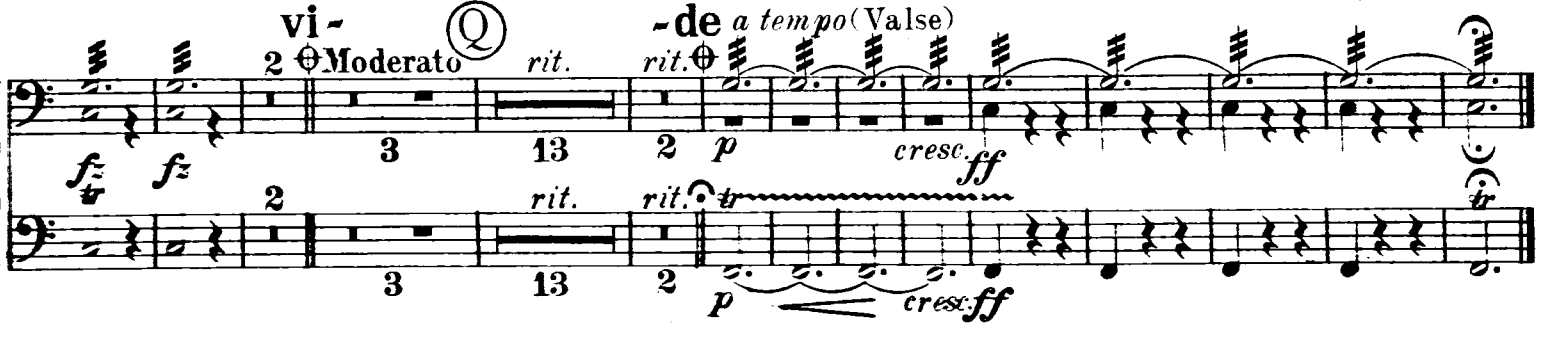

*f* *p* *cresc. ff*

*Domesticum No. 311*

# Geschichten aus dem Wienerwald

Légendes de la forêt viennoise

Tales from the Vienna Woods

Walzer

---

JOH. STRAUSS · BEARBEITET VON L. ARTOK · NEU-AUSGABE

**Accordeon**

B. SCHOTT'S SÖHNE  
MAINZ: Weihergarten 5  
Paris: Editions Max Eschig  
48 Rue de Rome

SCHOTT & Co. Ltd.  
London W.1: 48 Great Marlborough Str.  
New-York: 25 West 45th Street  
Associated Music Publishers Inc.

Printed in Germany — Imprime en Allemagne

WALZER

Légendes de la forêt viennoise - Tales from the Vienna Woods

Accordeon

Johann Strauss, Op. 325  
Akkordeon - Spezialstimme: Hans Lüders  
Neu - Ausgabe

INTRODUCTION  
Tempo di Valse

Erklärung der Registerangaben:  $\text{E}$  = einchörig (Grundreihe)  $\text{EO}$  = einchörig Oktav (Grundreihe + tiefe Oktave)  
 $\text{T}$  = Tremolostimmung  $\text{V}$  = Volles Werk (Tremolostimmung + tiefe Oktave)

Accordeon

Viol. I  
Clar. II *stacc.*

Fl. Clar. I

Clar. II

Fl. Clar. I

*stacc.*

**f**

D G D G D G D G

**V**

**C**

**ff Tutti**

D G D G D G

Tr. I  
Cor.

**Più lento**

**p**

**Vcl.**

G D G D G g

H c D am

C

**E**

**pp**

Ob. Clar.

**f**

**fp**

**pp**

**pp**

am g<sup>v</sup> g D d<sup>7</sup> g

C Cis D D G

Cor.

Str.

G d<sup>7</sup> G d<sup>7</sup> G a D

**E**

Fl. - Codenz

*tr*

*tr*

*tr*

*tr*

*tr*

4 Moderato (Ländlertempo)

Accordeon

*p* *pp* *pp*

Zither-Solo (Viol. I)

C am D 9 D Fis G d<sup>7</sup> D E Fis

*ppp* *ppp*

**D**

G 9 C am C am g D d<sup>7</sup> G

**E** Con moto

*p*

D d E a<sup>7</sup> A D d E a<sup>7</sup>

*rit.* *p* *p*

**Vivace**

A a<sup>7</sup> d D C am D 9 d<sup>7</sup> G 9 C am

*w* *f* Tutti

Tempo di Valse

Tr. cor.

D 9 d<sup>7</sup> G G C D G H G

Fl. Clar.

*tr.* *y*

C C C<sub>7</sub> D C B A B D E

Accordeon

Fl. Ob.

Walzer

1

Chords: F f C F C F C F C

Chords: F f B gm G B G c7 C

Chords: G c7 C F F C F A

Annotations: Clar. I, II Tr. (F), Fl. Ob. (F), poco meno

Chords: F f B D G B gm H fv C F A C

Annotations: Clar. (pp), Viol. I (pp)

Chords: C c7 f c7 f

Annotations: a tempo, cresc., Ob.

Chords: E c7 C F f A7 C D.S. a fine

Annotations: Viol. 8va, f, fz, p, 1., Fine

Accordeon

Fl. Solo  
Ob.

Ob., Clar., Tr.

Fl., Ob., Clar. II

Clar. I, II

Fl.

Clar. I, II

Fl. Ob. Clar.

1. 2.

1. 2.

Es cm F b F A B

F f7 F A B b E cm

F b F B D f7 F b B B

B b b7 b

Es es cm F b

F f7 b B b B

Accordeon

Fl. Ob. Clar. *p* Cor. *EO*

Es es As fm B b7

Fl. Ob. Cl.

Es es E es C c7 F fm

1. 2. Clar. Cor. Tr. Fine Pos. *mf*

B es b7 E es Es Es Es Es

Fl. Ob.

B b F f7 es f7 f

Clar. I/II Fl.

B b F p es b

1. 2. Tr. Cor. Clar. Fl. Ob. Clar. *p*

f7 B b B B D F C Es F B b7 b7 B D.S. al Fine

Accordeon

Fl. Clar. Tr.

4

*p*

*fp*

*fp*

B b Es cm F f7 B b

1. 2.

Fl. Ob.

B b Es cm D g7 D D

*p*

*f*

Clar. w

Vcl. *p*

EO

B b D C f7 F A

*mf*

*p*

Viol. I

F B b D g7 Es cm

*p*

*f*

Fl. Ob. Clar. (H)

Fl. Ob. Clar. (H)

*p*

*dolce*

E b7 F b F f7 A F B Bb D

Ob. Clar. Ob. Clar.

Fl. 8va Clar.

C f7 C F B b

*cresc.*

Coda

Fl., Ob., Clar.

Accordeon

Accordeon

G gm B G c7 C G C F f

F f C F A F B D G B gm

H f C F A C C c7 F c7

C f E c7 C F f A B C

D dm G gm A a7 D dm

D b Es cm F B D F D B F B

Accordeon

①

*p.* *p.* *p.* *p.* *p.* *p.*

B b B b7 b Es es

*mf* *f* *p*

Es cm F b F G7 Es cm a7 F Gm

*f* *ff*

F C d7 c7 F C c7 c

Vi-

*ff* *fz* *fz* *fz* *p*

F A C F Es D B gm gm B C c7 C

Moderato  
Zither-Solo

Ob., 2 Viol.-Solo

② *molto rit.*

*pp*

B gm C f C E F C c7

Viol. I *riten.*

C D E F f B gm F F C7 C

- de *atempo (Valse)*

*p* *cresc.* *ff*